

SITE PLAN

I.C. PLANNING & DEVELOPMENT SERVICES DEPT
801 Main Street, El Centro, CA 92243 (760) 482-4236

READ INSTRUCTIONS ON THE BACK! USE PEN TO DRAW – DO NOT USE PENCIL!

DRAW SITE LAYOUT PLAN TO SCALE & COMPLETE ALL NUMBERED SPACES!

DRAW SITE LAYOUT PLAN TO SCALE & COMPLETE ALL NUMBERED SPACES!

1

2 NAME OF APPLICANT		3 APPLICANT PHONE NO.		4 SIZE OF PARCEL	
5 PROJECT SITE ADDRESS				6 ASSESSORS PARCEL NO.	

WHITE - OFFICE MASTER / YELLOW - ASSESSORS / PINK - APPLICANT

EXAMPLE SITE PLAN

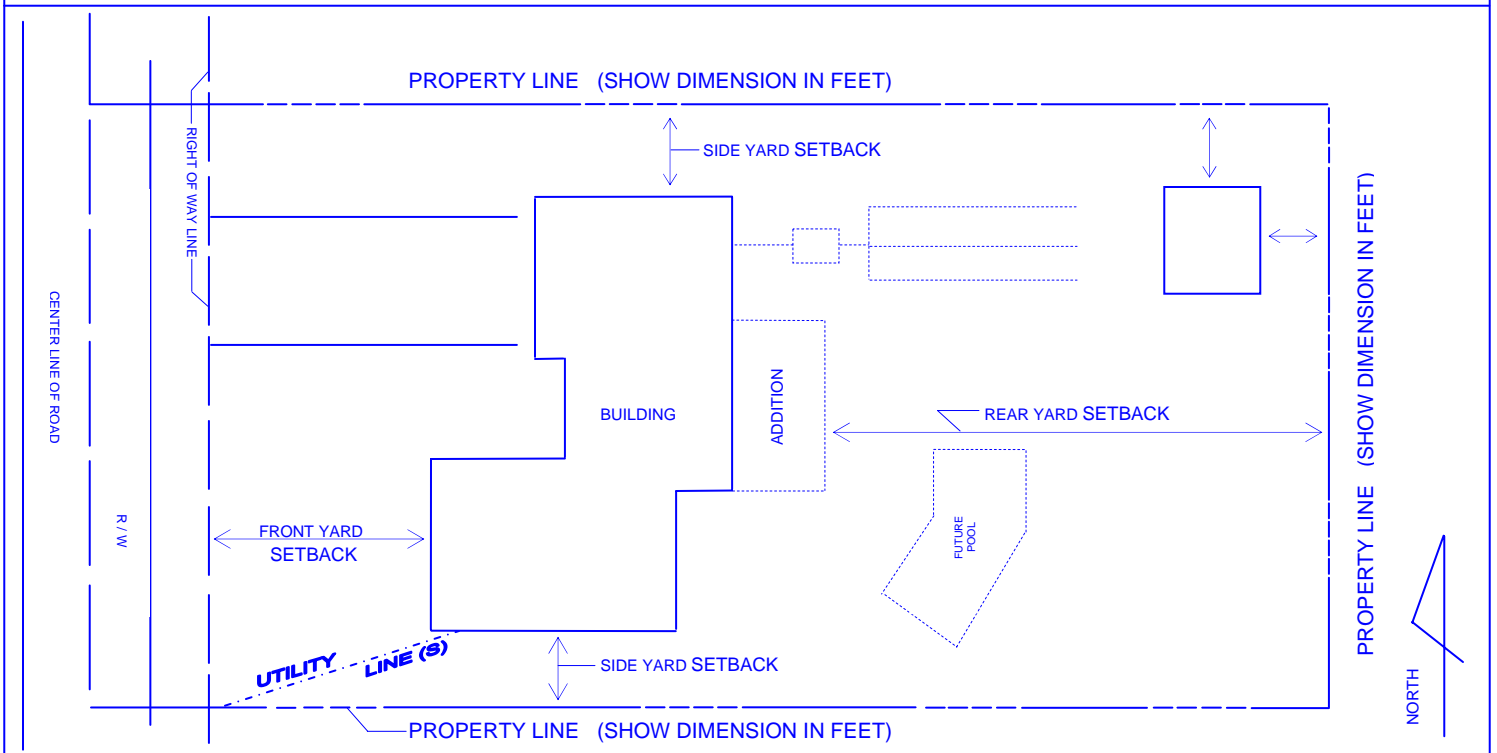

READ INSTRUCTIONS ON REQUIRED INFORMATION!

The following information and detail must be shown on the site Plan. Please read the information, view the example and prepare a site plan for your project to accurately and correctly depict the necessary information.

- Show the property lines including their dimensions.
- Show the location of all existing and/or proposed structures, both above and below ground.
- Show the location of the utility lines (electrical, water, sewer, gas, phone, etc.). Show whether they are above or below ground.
- Show the north orientation.
- Show the scale of the drawing, (i.e. $\frac{1}{4}'' = 1'0''$ or $\frac{1}{8}'' = 1'0''$, etc.).
- Show all dimensions of the structure(s).
- Show all distances from the property line(s) to the structures.
- Show distances between structures.
- Show the adjacent streets, and all entrances to the property from the street.
- Provide 3 copies of the SITE PLAN along with the application. (if you are not using the County's Site Plan form)
- Provide the information in all of the numbered spaces at the bottom of the form.
- Landscaping is required for certain projects. Please check with the Staff to verify what and if it will be required for your proposed project.

NOTE: You may submit a site plan in a larger format, or on a blue line or on another format, however it must include all the information shown above, and must be drawn on substantial paper with a non-erasable medium, i.e. not in pencil.