

ATTACHMENT "A"

Figure 2-1. Regional Location

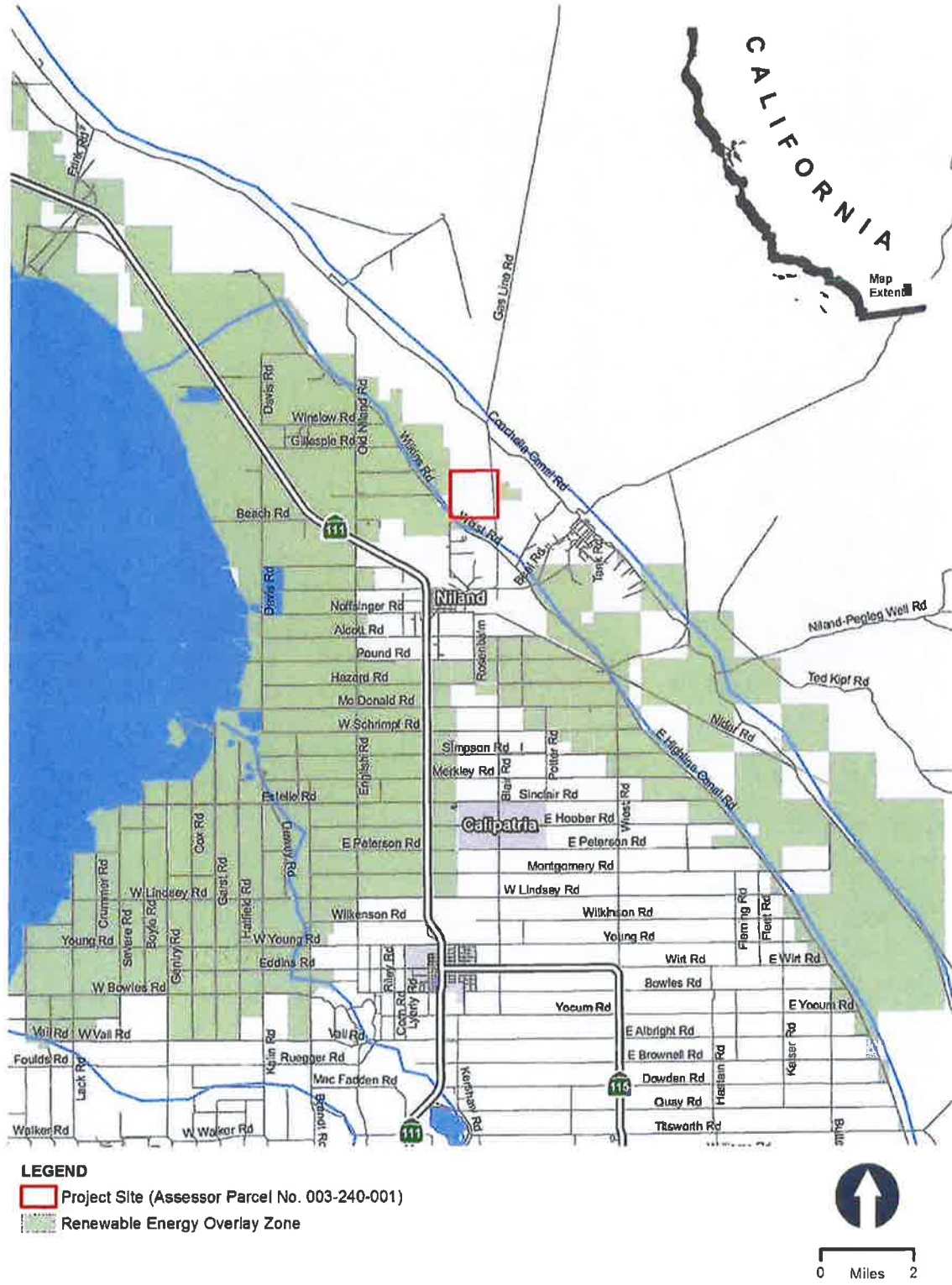

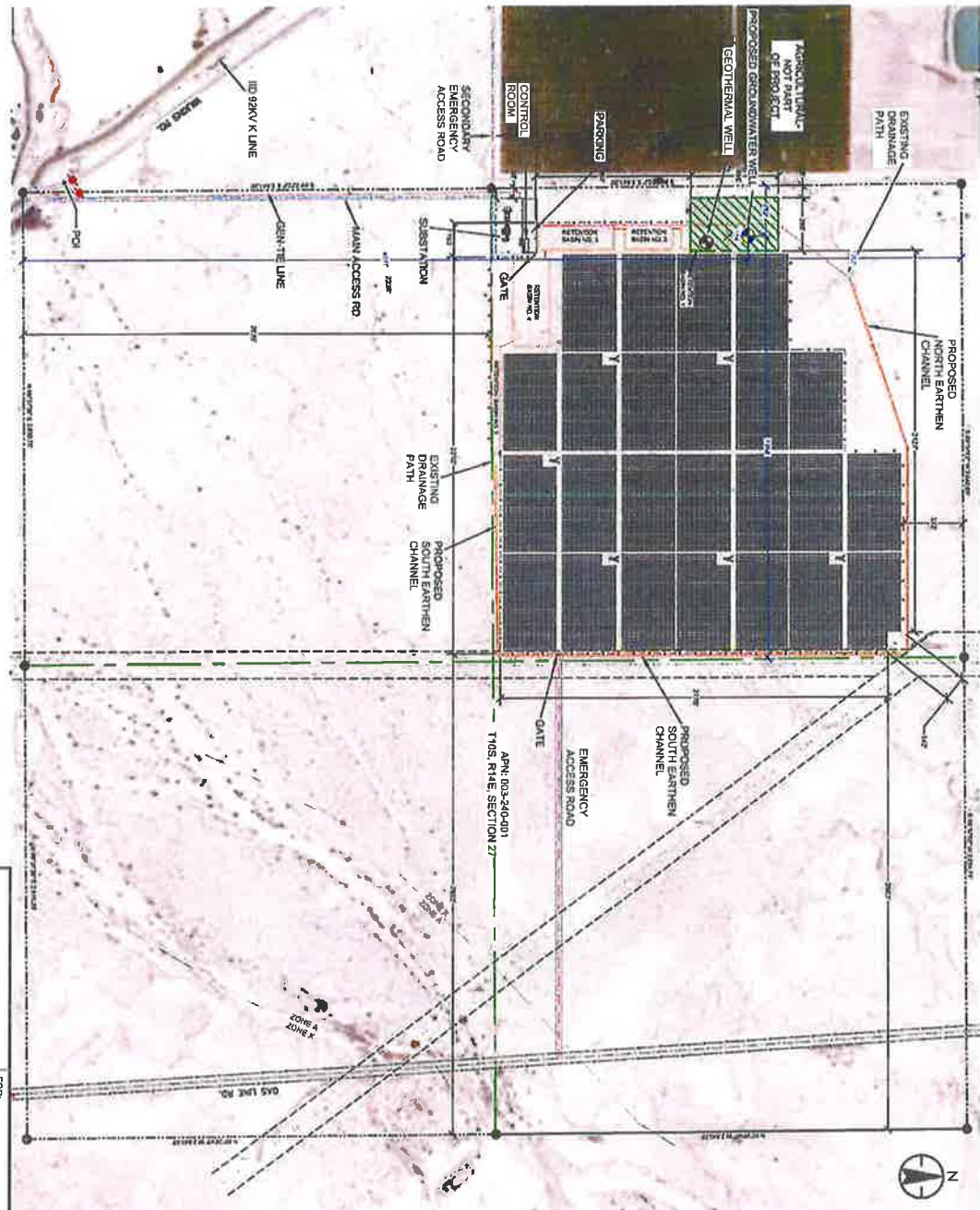

- LEGEND**
- PROPOSED GROUNDWATER WELL
 - GEOTHERMAL WELL 1227
 - PARCEL BOUNDARY
 - PROPOSED CHAIN LINK FENCE
 - PROPOSED INVERTER LOCATION
 - MAIN ACCESS ROAD
 - EMERGENCY ACCESS ROAD
 - GRAVEL ROAD
 - LAYDOWN/TEMP OFFICE LOCATION

NOTES

- 1. SOLAR FIELD 575X ACRES 25 MW/DC SINGLE AXIS TRACKING SYSTEM 310 WATTS SOLAR PANELS

1. MAP REFERENCES: ASTROD, LLC, OVERALL SITE PLAN, SHEET NO. E-109.2, DATED FEBRUARY 24, 2008
2. NOT A SURVEYED MAP. SITE FEATURES AND LOCATIONS ARE APPROXIMATE.



<p>280 Conoco Ridge Avenue Atlanta, GA 30328 PHONE: (404) 725-1500 FAX: (404) 720-1773</p>	FOR:	Ormet Visitor PV Solar Visitor Road North of Marietta, GA	CHECKED BY:	D. Cymbala	APPROVED BY:	K. Kavan	DATE:	07/28/11
	FIGURE:	CONCEPTUAL SITE PLAN	2					