

# APPENDIX B

## Phase I Environmental Site Assessment



780 N. 4th Street  
El Centro, CA 92243  
(760) 370-3000  
(760) 337-8900 fax

77-948 Wildcat Drive  
Palm Desert, CA 92211  
(760) 360-0665  
(760) 360-0521 fax

April 11, 2011

Mr. Tom Buttgenbach  
88FT 8ME, LLC  
10100 Santa Monica Blvd, Suite 300  
Los Angeles, CA 90067

**Technical Memo**  
**Phase I Environmental Site Assessment**  
**Calexico Solar Farm I (88FT)**  
**SEC Brockman Road and Hwy 98**  
**Calexico, California**  
***GSL Project No. GS1104***

Dear Mr. Buttgenbach:

The purpose of this technical memo is to augment the phase I environmental site assessment report. The phase I environmental site assessment report analyzed the Calexico Solar Farm I project as being constructed in one phase and under one conditional use permit. However after completing the phase I environmental site assessment report, the project's construction plan was modified to reflect a second conditional use permit that would allow the project to be constructed in more than one phase.

We have reviewed and analyzed this modification and have determined that the conclusions in the preliminary geotechnical report and geologic hazards study report remain unchanged. In other words, the development of the project in more than one phase or CUP does not change the conclusions in the phase I environmental site assessment report.

Sincerely Yours;  
*GS Lyon Consultants, Inc.*

A handwritten signature in blue ink, appearing to read 'Jeffrey O. Lyon', with a long horizontal flourish extending to the right.

Jeffrey O. Lyon, PE  
Principal Engineer

## Phase I ESA Report

### Calexico Solar Farm I

South of State Route 98 at Brockman and Rockwood Roads  
Calexico, California

---

Prepared for:

**88FT 8ME, LLC.**  
142 S. Hayworth Avenue  
Los Angeles, CA 90048



Prepared by:



**GS Lyon Consultants, Inc.**  
780 N. 4<sup>th</sup> Street  
El Centro, CA 92243  
(760) 337-1100

**July 2011**



Engineering And  
Information Technology

July 13, 2011

Mr. Thomas Buttgenbach  
88FT 8ME, LLC.  
142 S. Hayworth Avenue  
Los Angeles, CA 90048

**Phase I Environmental Site Assessment Report  
Calexico Solar Farm I  
South of State Route 98 at Brockman and Rockwood Roads  
West of Calexico, California  
GSL Report No. GS1104**

Dear Mr. Buttgenbach:

We have performed a Phase I Environmental Site Assessment in general conformance with the scope and limitations of ASTM E1527-05 of the property located south of State Route 98 at Brockman and Rockwood Roads about 7 miles west of Calexico, California. Any exceptions to, or deletions from, this practice are described in Section 2.0 of this report. **This assessment has not revealed any recognized environmental conditions (REC's) in connection with the property.**

We declare that, to the best of our professional knowledge and belief, we meet the definition of *Environmental Professional* as defined in §312.10 of 40 CFR 312 and we have the specific qualifications based on education, training and experience to assess a property of the nature, history, and setting of the subject properties. We have developed and performed all the appropriate inquiries in conformance with the standards and practices set forth in 40 CFR Part 312.

Attached is our report which describes the procedures used and results of the assessment. If you have any questions or require additional information, please do not hesitate to contact the undersigned at (760) 337-1100. We appreciate the opportunity to provide our professional review for this site.

Respectfully Submitted,  
*GS Lyon Consultants, Inc.*

Jeffrey O. Lyon, P.E.  
Principal Engineer



Randy O. Lyon  
Environmental Technician

**TABLE OF CONTENTS**

1.0 INTRODUCTION.....1

    1.1 Purpose.....1

    1.2 Involved Parties.....1

2.0 SCOPE OF WORK.....2

    2.1 Site Reconnaissance.....2

    2.2 Background Review .....2

    2.3 Regulatory Review .....2

    2.4 Review of Title Documents/Environmental Liens.....3

    2.5 Analysis and Report Preparation.....3

    2.6 User Questionnaire.....3

3.0 SITE OVERVIEW .....3

    3.1 Site Location .....3

    3.2 Site Description.....4

    3.3 Adjacent Properties .....4

    3.4 Geologic Setting.....5

    3.5 Soil Conditions .....5

    3.6 Groundwater Conditions .....6

4.0 SITE HISTORY AND OPERATIONS .....6

    4.1 Aerial Photo Review .....6

    4.2 Sanborn Fire Insurance Map Review .....7

    4.3 Review of Historic Topographic Maps .....7

    4.4 Review of Historic Telephone and Polk Directories .....7

    4.5 Personal Interviews .....8

    4.6 Other Information .....9

5.0 REGULATORY RECORDS REVIEW.....10

6.0 DISCUSSION AND CONCLUSIONS.....10

7.0 LIMITATIONS .....10

**APPENDICES:**

- Appendix A: Site Photographs
- Appendix B: Geologic and Soils Maps
- Appendix C: Historical Aerial Photographs
- Appendix D: EDR Environmental Records Search Report
- Appendix E: User Questionnaires
- Appendix F: Resumes of Environmental Professionals

**1.0 INTRODUCTION**

**1.1 Purpose**

The purpose of this Phase I Environmental Site Assessment (ESA) is to identify potential environmental hazards associated with past and present activities on the subject sites or in the immediate sites vicinity in general conformance to ASTM Standard E-1527-05 “*Standard Practice for Environmental Site Assessments: Phase I Environmental Site Assessment Process*”. No environmental assessment can completely eliminate the possibility of hazardous material occurrences on a site. This ESA is intended to reduce, but not eliminate, uncertainty regarding the potential for recognized environmental conditions in connection with the subject project.

**1.2 Involved Parties**

GS Lyon Consultants, Inc. has been retained by 88FT 8ME, LLC to conduct a Phase I ESA at the subject properties as a prerequisite to property transaction (purchase, sale, refinance, etc.).

The owners of the properties are:

1. Name: Kay Bishop (052-210-001 & 052-210-002)  
Address: 573 Drew Road, El Centro CA 92243
2. Name: George Bishop (052-190-011)  
Address: 804 Morse Street, Oceanside CA 92054
3. Name: Bill Brandenburg (052-210-015)  
Address: 903 W. Hwy 98, Calexico CA 92231
4. Name: Curtis & Julie Corda (052-210-037)  
Address: 1941 Pepper Drive, El Centro CA 92243
5. Name: Gus & JoAnn Connelly (052-210-038 & 052-210-039)  
Address: 2886 Windwood Way, El Cajon CA 92019
6. Name: Steve & Shawna Bishop (052-210-018)  
Address: 619 Rockwood Road, El Centro CA 92243
7. Name: Archibald & Mary Dessert (052-210-014)  
Address: 1591 Hamilton, El Centro, CA 92243

## **2.0 SCOPE OF WORK**

### **2.1 Site Reconnaissance**

A site reconnaissance was performed by Randy Lyon, a staff environmental technician of GS Lyon Consultants on February 17, 2011 and a supplemental site visit to Section 7 on July 7, 2011. The reconnaissance included visual observations of surficial conditions at the sites and observation of adjoining properties to the extent that they were visible from public areas. The reconnaissance also included site observations for the presence of polychlorinated biphenyls (PCB's) and/or asbestos containing materials (ACM's), indications of surface or subsurface hydrocarbon or pesticide contamination, the presence of on-site groundwater wells, pits or sumps, wastewater discharge practices, and surface water drainage patterns. The observations made are presented in Sections 3.1 through 3.6 of this report. Photodocumentation of the site conditions observed during the site reconnaissance is provided in Appendix A.

### **2.2 Background Review**

A review of historic topographic maps (Appendix B), historic aerial photographs (Appendix C), and historic telephone and Polk City directories was performed to evaluate potentially adverse environmental conditions resulting from previous ownership and uses of the sites. The details of the review are presented in Sections 4.1 through 4.5 of this report.

### **2.3 Regulatory Review**

GS Lyon Consultants contracted Environmental Data Resources, Inc. (EDR) of Southport, Connecticut to generate a compilation of State and Federal regulatory lists containing information regarding hazardous materials occurrences on or within a one mile radius of the subject sites. The EDR report is included in Appendix E. The details of the review are presented in Section 5.0 of this report.

#### **2.4 Review of Title Documents/Environmental Liens**

Preliminary title reports were provided by the client for each of the seven (7) ownership Sections. No environmental liens are listed at the subject sites.

#### **2.5 Analysis and Report Preparation**

GS Lyon Consultants has reviewed the information outlined above and made inquiries of pertinent agencies regarding information gathered and general information about the sites. This report summarizes the results of our study and provides our professional opinions regarding Recognized Environmental Concerns (REC's) on the sites from past usage of the sites and/or potential offsite sources and is presented in Section 6.0 of this report.

Historical data was obtained for the subject sites dating back to 1945. The historical data, consisting of aerial photographs, historical telephone directories, Polk City Directories, was relatively complete. No significant data gaps were encountered while conducting research for the report which would affect the ability to identify recognized environmental conditions on the subject sites.

#### **2.6 User Questionnaire**

A user questionnaire was provided to each property owner to aid in gathering information that may be pertinent to the evaluation of the subject sites for environmental conditions. The completed user questionnaires are provided in Appendix F.

### **3.0 SITE OVERVIEW**

#### **3.1 Site Location**

The subject properties are located south of State Route 98 at Brockman and Rockwood Roads (APN 052-210-001, 052-210-002, 052-190-011, 052-210-015, 052-210-037, 052-210-038, 052-210-039, 052-210-018 and 052-210-014) west of Calexico, California. The site locations are depicted on Plate 1, Site Map.



**3.2 Site Description**

Topographic maps (USGS 7.5 minute Heber and Mt. Signal, CA Quadrangles) indicate that the site elevations are approximately 15 feet below mean sea level (MSL) or Elevation 985 (local datum). The Imperial Irrigation District (IID), which supplies power and raw (irrigation) water to the area, established local datum by equating mean sea level to El. 1000.00 feet.

The subject properties are comprised of seven (7) ownership sections that are currently in agricultural crop production. A rural ranch with residence, trailer and corrals are located in the central boundary between Sections 5 and 6. No above ground tanks were noted at the ranch site.

Three transformers were noted on two of the power poles along the southern boundary of Section 6 of the subject sites. There is a power pole with 1 transformer at the southwest corner of Section 6 and a power pole with 2 transformers at the southeast corner of Section 6. (see Plate 2 in Appendix B). No evidence of leakage from the transformers was noted and I.I.D. records indicate that all transformers in the Imperial Valley have been tested for PCB content. The transformers containing PCB's have been replaced by the IID.

Photographs of the sites taken on February 17, 2011 during our site reconnaissance are included in Appendix A. Additional photographs were taken of Section 7 during our additional site visit on July 7, 2011.

**3.3 Adjacent Properties**

The sites are located south of State Route 98 on either side of Brockman and Rockwood Road west of Calexico, California. Properties surrounding the subject sites are agricultural fields. The old Mt. Signal Café and an old labor camp are located adjacent to the west side of Section 1. A rural residence and equipment repair shop is located east of the northeast corner of Section 1. A cattle feed lot is located to the north of Section 7. The US/Mexico International border is located adjacent to the southern boundary of Sections 4, 5 and 6.

### **3.4 Geologic Setting**

The sites are located in the Colorado Desert Physiographic province of southern California. The dominant feature of the Colorado Desert province is the Salton Trough, a geologic structural depression resulting from large-scale regional faulting. The trough is bounded on the northeast by the San Andreas Fault and the southwest by faults of the San Jacinto Fault Zone. The Salton Trough represents northward extension of the Gulf of California, which has experienced continual in-filling with both marine and non-marine sediments since the Miocene Epoch (25 million years before present). The tectonic activity that formed the trough continues at a high rate as evidenced by deformed young sedimentary deposits and high levels of historic seismicity.

The sites are directly underlain by Holocene (0-11,000 years before present) Cahuilla Lake sediments, which consist of interbedded lenticular and tabular sand, silt, and clay. The predominant surface soil is silty clay. The Holocene lake deposits are considered to be less than 100 feet thick and are characterized by surficial clay and silt deposits with varying amounts of fine sand. The topography of the Imperial Valley is relatively flat, with few significant land features. The valley floor slopes gently to the north (less than 0.5 percent) from an elevation of sea level at Calexico to approximately 225 feet below sea level at the Salton Sea.

### **3.5 Soil Conditions**

The U. S. Soil Conservation Service compiled a map of surface soil conditions based on a thirteen-year study from 1962-1975. The Soil Survey maps were published in 1981 and indicate that surficial deposits at the sites and surrounding area consist predominantly of silty clay to sandy silt loams of the Imperial, Glenbar, Holtville, Vent, Meloland and Indio soil groups (see Plate 3 and soil descriptions in Appendix B). These loams are formed in sediment and alluvium of mixed origin (Colorado River overflows and fresh-water lake-bed sediments). Based on Unified Soil Classification System presented in the Soils Survey Report, the permeability of these soils is expected to be low to moderate.

### **3.6 Groundwater Conditions**

The groundwater in the area of the subject properties is brackish and is encountered at a depth of 6-8 feet below the ground surface. Depth to groundwater may fluctuate due to localized geologic conditions, precipitation, irrigation, drainage and construction practices in the region. Based on the regional topography, groundwater flow is assumed to be generally towards the north within the sites area. Flow directions may also vary locally in the vicinity of the sites.

## **4.0 SITE HISTORY AND OPERATIONS**

### **4.1 Historical Aerial Photo Review**

Aerial photographs from the Imperial Irrigation District (IID) archives dating back to 1945 were reviewed for historical development of the subject sites. Reproductions of the historical aerial photographs reviewed are included in Appendix C.

The 1945, 1949, 1972, 1984, 1992 and 2002 aerial photographs show the sites as agricultural fields in production, which is the same as present day.

In the 1945 and 1949 aerial photographs there are farm ranches in the center and northeast corner of section 1, the center of section 2, the northwest corner of section 6 and the southeast corner of section 3.

In the 1972 aerial photograph, only the farm ranches in the southeast corner of section 3 and the northwest corner of section 6 are still present.

In the 1992 aerial photograph, the farm ranch in the southeast corner of section 3 has been removed.

In the 1949 and 1972 aerial photographs, the Greeson Drain crosses section 7. The Greeson Drain does not currently cross section 7 of the site (drain has been redirected).

**4.2 Sanborn Fire Insurance Map Review**

Sanborn Fire Insurance Maps are large scale maps depicting the commercial, industrial, and residential sections of various cities across the United States. Since the primary use of the fire insurance maps was to assess the buildings that were being insured, the existence and location of fuel storage tanks, flammable or other potentially toxic substances, and the nature of businesses are often shown on these maps.

Due to the rural undeveloped nature of the sites and vicinity, Sanborn Fire Insurance Maps do not cover the subject site.

**4.3 Review of Historic Topographic Maps**

Historic topographic maps, USGS 7.5 Min. Heber and Mt. Signal, CA Quadrangles, did not show development on the sites.

**4.4 Review of Historic Telephone and Polk Directories**

Telephone Directories: Telephone directories for the Imperial County, which included the City of Calexico businesses published in 1941, 1955, 1965, 1974, 1994, and 2004 were reviewed. No service stations, chemical manufacturers, petroleum manufacturers, distributors, or automotive repair facilities were noted at or in the immediate vicinity of the site.

Polk City Directories: City directories are used for locating individuals and businesses in a particular urban or suburban area. City directories are generally divided into three sections: a business index, a list of resident names and addresses, the name and type of businesses (if unclear from the name). While city directory coverage is comprehensive for major cities, it may be spotty for rural and small towns. The Polk City Directories for the years 1963 and 1984 were reviewed.

The subject sites are not covered by the Polk Directories due to their rural nature.

**4.5 Personal Interviews**

GS Lyon personnel contacted Bill Brandenburg, owner of Section 3, to discuss past uses of the property. Mr. Brandenburg stated that the property has been in his family since the 1940's, when a rural residence was built in the southeast corner of the property. The rural residence was removed in the mid 1990's. The property has only been used for agricultural crop production since the 1940's.

GS Lyon personnel contacted George Bishop, owner of Section 2, to discuss past uses of the property. Mr. Bishop stated that the property has been in the family since the 1950's and title was transferred to him in 1976. The property has only been used for agricultural crop production since the 1950's.

GS Lyon personnel contacted Kay Bishop, owner of Section 1, to discuss past uses of the property. Ms. Bishop has owned the property since the 1970's, which has only been used as agricultural lands. The property with the house and farm equipment boneyard east of the northeast corner of Section 1 has only been used to store and repair old automobiles in the last 10 years. A house previously existed on the property.

GS Lyon personnel contacted Curtis Corda, owner of Section 4, to discuss past uses of the property. Mr. Corda stated that he has owned the property for the last 10 years and to his knowledge has always been used a agricultural land.

GS Lyon personnel attempted to contact Gus Connelly, owner of Section 5, to discuss past uses of the property. After several attempts, Mr. Connelly could not be reached.

GS Lyon personnel contacted Shawna Bishop, co-owner of Section 6 with husband Steve, to discuss past uses of the property. Ms. Bishop stated that she and her husband have owned the property since the 1970's, which has only been used as agricultural lands. An old farmhouse was located in the northwest corner of Section 6 that was removed. The mobile home and ranch just west of Section 6 (located near the southeast corner of Section 5) was

built in the 1970's. An adobe house existed prior to the mobile home, but burnt down in the 1970's. Mr. Bishop built the roping arena on the ranch. No gasoline tanks were located on the site while the Bishop's lived at the mobile home.

#### **4.6 Other Information**

Wetlands: The Greeson Drain, located at the north boundary of Section 7 has wetland areas.

Sewer/water: No sewer or potable water services are provided to the subject sites.

Building Construction Materials: The risk of asbestos containing materials (ACM) and lead based paint existing at the subject properties is unlikely due to lack of prior site development.

Seismic Faults: The nearest seismic faults (Superstition Hills Fault/Laguna Salada Fault/Imperial Fault) are located about 9 miles north, west and east of the sites. Strong ground shaking can be expected for magnitudes of 6.0 to 7.2 events on these faults. The recurrence interval for 6.0 magnitude or greater events on the Imperial Fault is 29 years.

Airport Zone: The Section 3 and 6 areas of the sites are located about 5 miles west of the departure end of the Calexico International Airport (General Aviation Traffic Only and light commercial jets/prop jets). The subject sites are not located within an Airport Compatibility Zone.

Industrial Areas: There is a cattle feed lot operating about ¼ mile north of the Section 7.

Agricultural Practices: Typical agricultural practices in the Imperial Valley consist of aerial and ground application of pesticides and application of chemical fertilizers to both ground and irrigation water. Many agricultural fields are burned after crop removal (wheat stubble, asparagus, etc.). Typical concentrations of DDT and DDE pesticides in the soil are about 25% to 50% of regulatory action levels. Many agricultural fields are burned after crop removal (wheat stubble, asparagus, etc.).

The U.S. Geologic Survey, at the request of the Imperial Irrigation District (IID), performed a "one-time" water quality study of 27 irrigation drains throughout the Imperial Valley during the summer of 1994. Review of the study results indicate that the drains sampled contained less than the regulatory limits of arsenic, selenium, and nitrites for drinking water.

## 5.0 REGULATORY RECORDS REVIEW

### **5.1 Review of Government Records Search**

The following is a brief synopsis of sites identified in the Environmental Data Resources (EDR) report. The report is included in its entirety in Appendix E.

A review of the EDR report did not identify any sites located within 1 mile as potential risks to the subject site.

## 6.0 DISCUSSION AND CONCLUSIONS

We have performed a Phase I Environmental Site Assessment in general conformance with the scope and limitations of ASTM E1527-05 at Brockman and Anza Roads about 7 miles west of Calexico, California. Any exceptions to, or deletions from, this practice are described in Section 2.0 of this report. **This assessment has not revealed Recognized Environmental Conditions (REC's) for the study sites.**

## 7.0 LIMITATIONS

The data presented and the opinions expressed in this report are qualified as follows:

- Our assessment of the sites and surrounding areas was conducted in accordance with ASTM guidelines and the *generally accepted environmental engineering standard of practice* which existed in Imperial County, California at the time that the report was prepared. No warranty, express or implied, is made.
- The sole purpose of the investigation and of this report is to assess the physical characteristics of the sites with respect to the presence or absence in the environment of oil or hazardous materials and substances as defined in the applicable state and federal

environmental laws and regulations and to gather information regarding current and past usages that may result in adverse environmental conditions at the site.

- GS Lyon Consultants, Inc. derived the data in this report primarily from visual inspections, examination of public records and information in the public domain, informal interviews with individuals, and readily available information about the sites. The passage of time, manifestation of latent conditions or occurrence of future events may require further exploration of the sites, analysis of the data, and reevaluation of the findings, observations, and conclusions expressed in the report.
- In preparing this report, GS Lyon Consultants, Inc. has relied upon and presumed accurate certain information (or the absence thereof) about the sites and adjacent properties by governmental officials and agencies, the Client, and others identified herein. Except as otherwise stated in the report, GS Lyon Consultants has not attempted to verify the accuracy or completeness of any such information.
- The findings, observations, and conclusions expressed by GS Lyon Consultants in this report are not, and should not be considered, an opinion concerning the compliance of any past or present owner or operator of the sites with any federal, state or local law or regulation.
- No warranty or guarantee, express or implied, is made with respect to the data reported or findings, observations, and conclusions expressed in this report. Further, such data, findings, observations, and conclusions are based solely upon site conditions in existence at the time of investigation.
- This report has been prepared on behalf of and for the exclusive use of the Client for the particular sites identified in this report, and is subject to and issued in connection with the referenced Agreement and the provisions thereof. This report should not be relied upon by any party other than the client, its legal counsel, and financial institution without the express permission of GS Lyon Consultants, Inc.



**APPENDIX A**

---





**Photo 1: Looking east along the northern boundary of Section 1.**



**Photo 2: Looking east along the southern boundary of Section 2**



**Photo 3: Looking north along the northeastern boundary of Section 2.**



**Photo 4: Looking north along the southeastern boundary of Section 2.**



**Photo 5: Looking west along the northern boundary of Section 2.**



**Photo 6: Looking south along the western boundary of Section 2.**



**Photo 7: Looking west along the southern boundary of Section 2.**



**Photo 8: Looking east along the northern boundary of Section 4.**



**Photo 9: Looking south along the western boundary of Section 4.**



**Photo 10: Looking east along the southern boundary of Section 4.**



**Photo 11: Looking north along the eastern boundary of Section 6.**



**Photo 12: Looking west along the northern boundary of Section 6.**



**Photo 13: Rural residence and corrals between Section 5 & 6.**

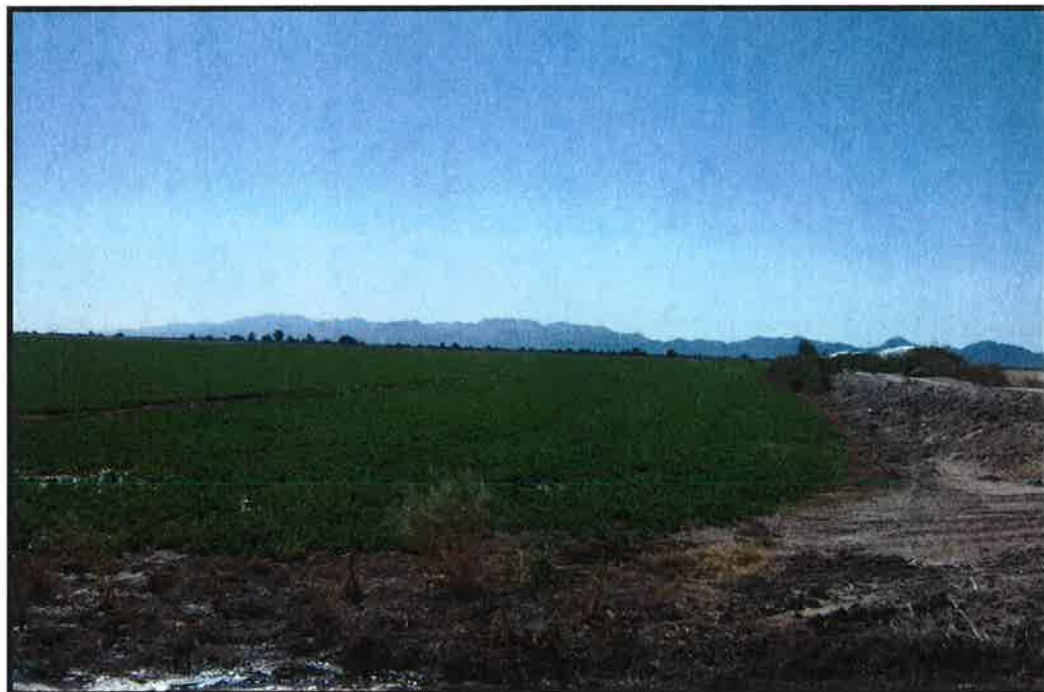

**Photo 14: Looking south along the eastern boundary of Section 5.**





**Photo 15: Looking west along the northern boundary of Section 3.**



**Photo 16: Looking south along the western boundary of Section 3.**



**Photo 17: Looking north along the eastern boundary of Section 3.**



**Photo 18: Looking east along the southern boundary of Section 3.**



**Photo 19: Looking west along the northern boundary of the site**



**Photo 20: Looking north along the eastern boundary of the site.**



**Photo 21: Looking east along the southern boundary of the site.**

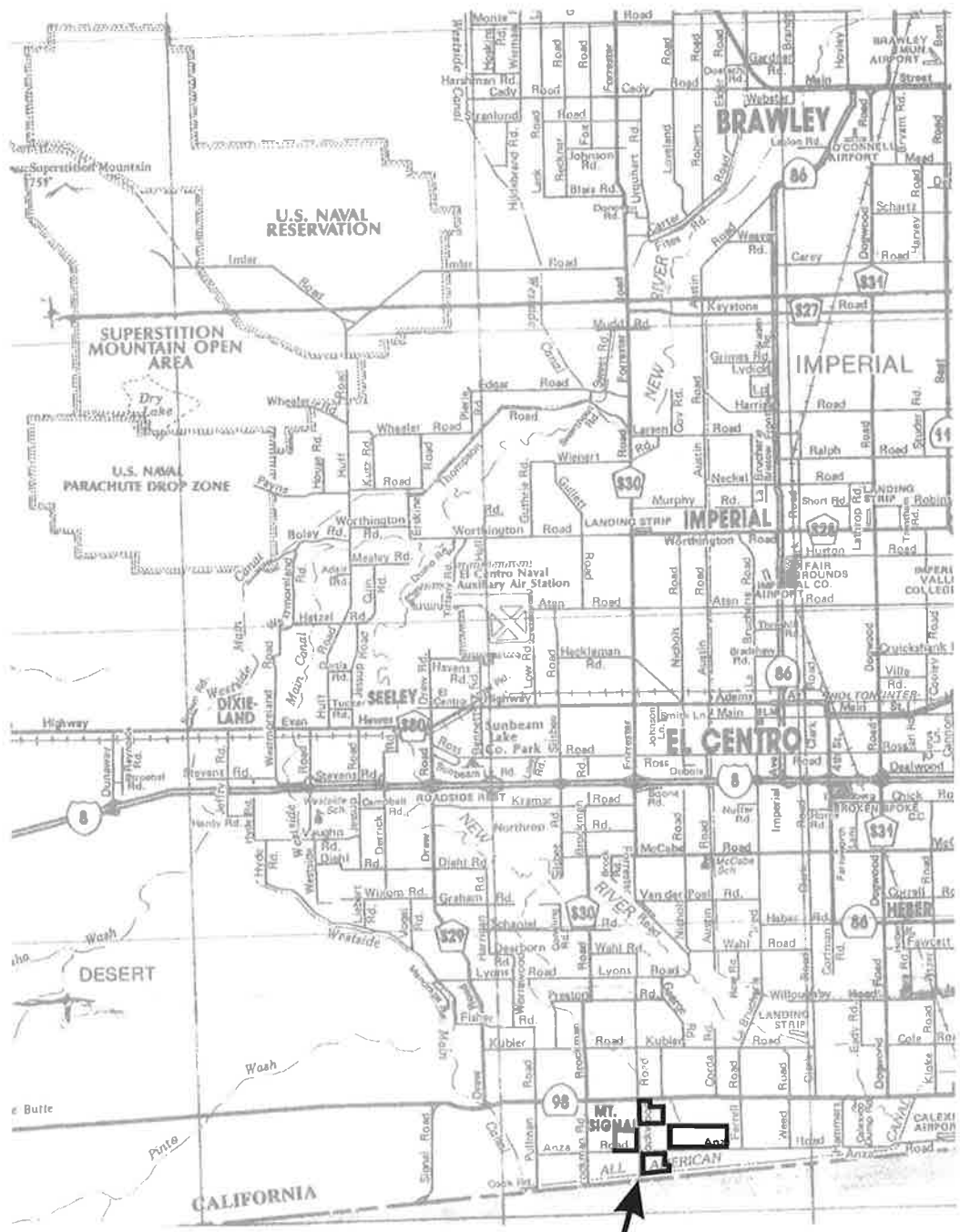

**Photo 22: Looking south along the western boundary of the site.**

**APPENDIX B**

---

---



**Subject Sites**



**Project No.: GS1104**

**Vicinity Map**

**Plate  
1**



● Transformers

**GS Lyon**

Project No.: GS1104

Site Map

Plate  
2

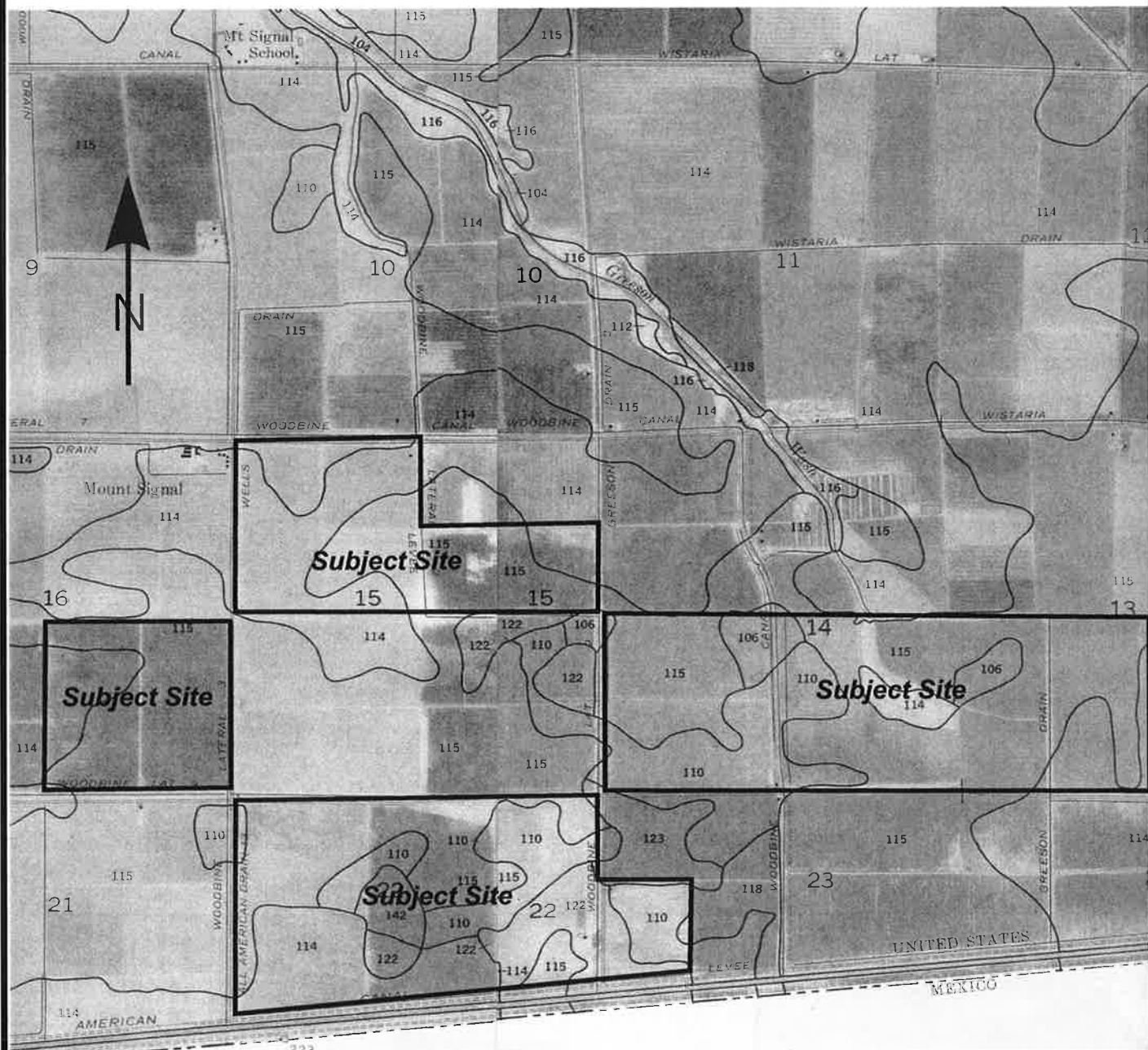



Soil Survey of

**IMPERIAL COUNTY  
CALIFORNIA  
IMPERIAL VALLEY AREA**

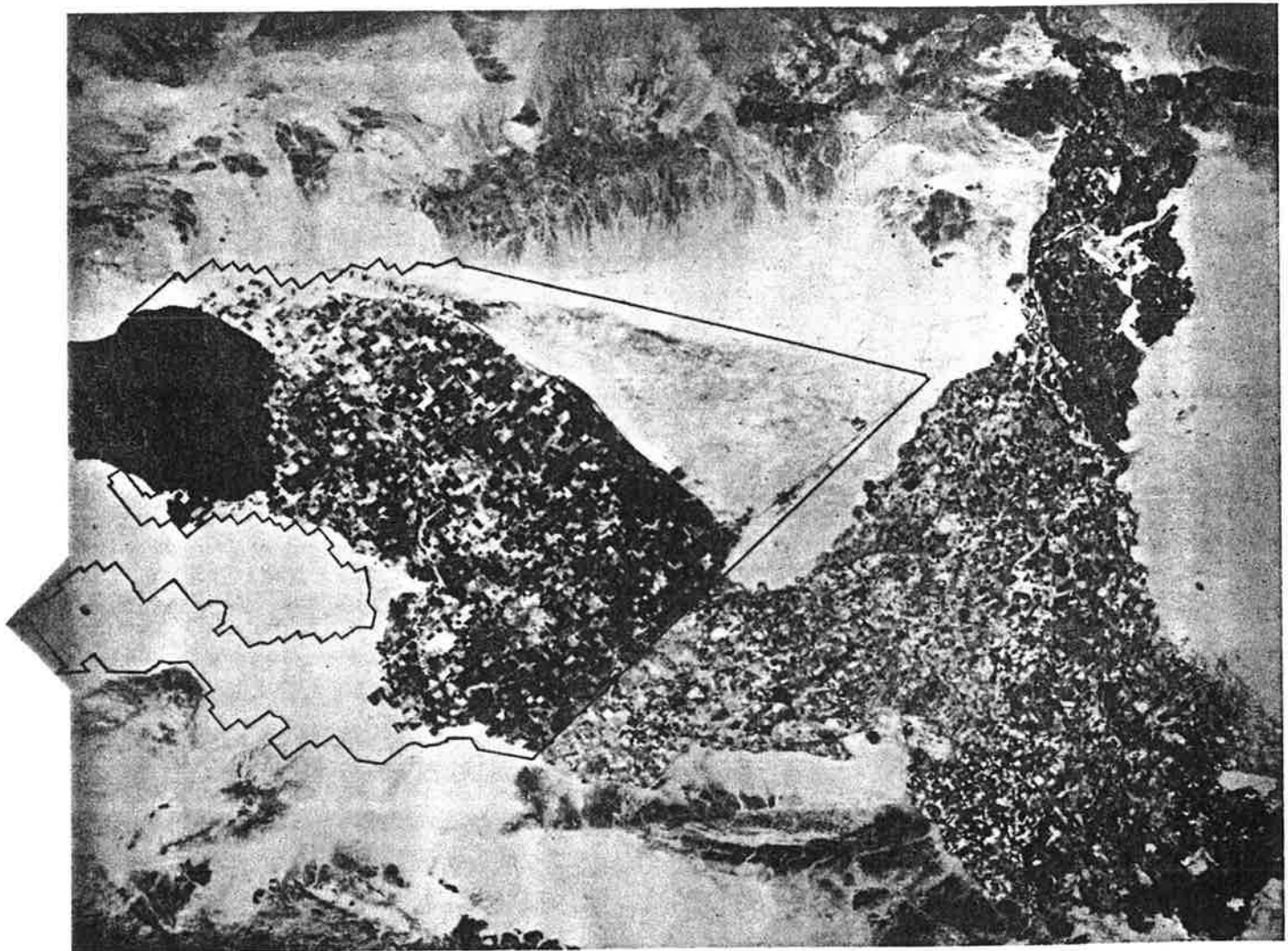

**United States Department of Agriculture Soil Conservation Service**  
in cooperation with  
**University of California Agricultural Experiment Station**  
and  
**Imperial Irrigation District**

TABLE 11.--ENGINEERING INDEX PROPERTIES

[The symbol &gt; means more than. Absence of an entry indicates that data were not estimated]

Soil name and map symbol	Depth	USDA texture	Classification		Fragments > 3 inches	Percentage passing sieve number--				Liquid limit	Plasticity index
			Unified	AASHTO		4	10	40	200		
	In				Pct					Pct	
100----- Antho	0-13	Loamy fine sand	SM	A-2	0	100	100	75-85	10-30	---	NP
	13-60	Sandy loam, fine sandy loam.	SM	A-2, A-4	0	90-100	75-95	50-60	15-40	---	NP
101*: Antho-----	0-8	Loamy fine sand	SM	A-2	0	100	100	75-85	10-30	---	NP
	8-60	Sandy loam, fine sandy loam.	SM	A-2, A-4	0	90-100	75-95	50-60	15-40	---	NP
Superstition-----	0-6	Fine sand-----	SM	A-2	0	100	95-100	70-85	15-25	---	NP
	6-60	Loamy fine sand, fine sand, sand.	SM	A-2	0	100	95-100	70-85	15-25	---	NP
102*. Badland											
103----- Carsitas	0-10	Gravelly sand---	SP, SP-SM	A-1, A-2	0-5	60-90	50-85	30-55	0-10	---	NP
	10-60	Gravelly sand, gravelly coarse sand, sand.	SP, SP-SM	A-1	0-5	60-90	50-85	25-50	0-10	---	NP
104* Fluvaquents											
105----- Glenbar	0-13	Clay loam-----	CL	A-6	0	100	100	90-100	70-95	35-45	15-30
	13-60	Clay loam, silty clay loam.	CL	A-6	0	100	100	90-100	70-95	35-45	15-30
106----- Glenbar	0-13	Clay loam-----	CL	A-6, A-7	0	100	100	90-100	70-95	35-45	15-25
	13-60	Clay loam, silty clay loam.	CL	A-6, A-7	0	100	100	90-100	70-95	35-45	15-25
107*----- Glenbar	0-13	Loam-----	ML, CL-ML, CL	A-4	0	100	100	100	70-80	20-30	NP-10
	13-60	Clay loam, silty clay loam.	CL	A-6, A-7	0	100	100	95-100	75-95	35-45	15-30
108----- Holtville	0-14	Loam-----	ML	A-4	0	100	100	85-100	55-95	25-35	NP-10
	14-22	Clay, silty clay	CL, CH	A-7	0	100	100	95-100	85-95	40-65	20-35
	22-60	Silt loam, very fine sandy loam.	ML	A-4	0	100	100	95-100	65-85	25-35	NP-10
109----- Holtville	0-17	Silty clay-----	CL, CH	A-7	0	100	100	95-100	85-95	40-65	20-35
	17-24	Clay, silty clay	CL, CH	A-7	0	100	100	95-100	85-95	40-65	20-35
	24-35	Silt loam, very fine sandy loam.	ML	A-4	0	100	100	95-100	65-85	25-35	NP-10
	35-60	Loamy very fine sand, loamy fine sand.	SM, ML	A-2, A-4	0	100	100	75-100	20-55	---	NP
110----- Holtville	0-17	Silty clay-----	CH, CL	A-7	0	100	100	95-100	85-95	40-65	20-35
	17-24	Clay, silty clay	CH, CL	A-7	0	100	100	95-100	85-95	40-65	20-35
	24-35	Silt loam, very fine sandy loam.	ML	A-4	0	100	100	95-100	55-85	25-35	NP-10
	35-60	Loamy very fine sand, loamy fine sand.	SM, ML	A-2, A-4	0	100	100	75-100	20-55	---	NP

See footnote at end of table.

TABLE 11.--ENGINEERING INDEX PROPERTIES--Continued

Soil name and map symbol	Depth	USDA texture	Classification		Frag-ments > 3 inches	Percentage passing sieve number--				Liquid limit	Plas-ticity index
			Unified	AASHTO		4	10	40	200		
	In				Pct					Pct	
111*: Holtville-----	0-10	Silty clay loam	CL, CH	A-7	0	100	100	95-100	85-95	40-65	20-35
	10-22	Clay, silty clay	CL, CH	A-7	0	100	100	95-100	85-95	40-65	20-35
	22-60	Silt loam, very fine sandy loam.	ML	A-4	0	100	100	95-100	65-85	25-35	NP-10
Imperial-----	0-12	Silty clay loam	CL	A-7	0	100	100	100	85-95	40-50	10-20
	12-60	Silty clay loam, silty clay, clay.	CH	A-7	0	100	100	100	85-95	50-70	25-45
112----- Imperial	0-12	Silty clay-----	CH	A-7	0	100	100	100	85-95	50-70	25-45
	12-60	Silty clay loam, silty clay, clay.	CH	A-7	0	100	100	100	85-95	50-70	25-45
113----- Imperial	0-12	Silty clay-----	CH	A-7	0	100	100	100	85-95	50-70	25-45
	12-60	Silty clay, clay, silty clay loam.	CH	A-7	0	100	100	100	85-95	50-70	25-45
114----- Imperial	0-12	Silty clay-----	CH	A-7	0	100	100	100	85-95	50-70	25-45
	12-60	Silty clay loam, silty clay, clay.	CH	A-7	0	100	100	100	85-95	50-70	25-45
115*: Imperial-----	0-12	Silty clay loam	CL	A-7	0	100	100	100	85-95	40-50	10-20
	12-60	Silty clay loam, silty clay, clay.	CH	A-7	0	100	100	100	85-95	50-70	25-45
Glenbar-----	0-13	Silty clay loam	CL	A-6, A-7	0	100	100	90-100	70-95	35-45	15-25
	13-60	Clay loam, silty clay loam.	CL	A-6, A-7	0	100	100	90-100	70-95	35-45	15-25
116*: Imperial-----	0-13	Silty clay loam	CL	A-7	0	100	100	100	85-95	40-50	10-20
	13-60	Silty clay loam, silty clay, clay.	CH	A-7	0	100	100	100	85-95	50-70	25-45
Glenbar-----	0-13	Silty clay loam	CL	A-6, A-7	0	100	100	90-100	70-95	35-45	15-25
	13-60	Clay loam, silty clay loam.	CL	A-6	0	100	100	90-100	70-95	35-45	15-30
117, 118----- Indio	0-12	Loam-----	ML	A-4	0	95-100	95-100	85-100	75-90	20-30	NP-5
	12-72	Stratified loamy very fine sand to silt loam.	ML	A-4	0	95-100	95-100	85-100	75-90	20-30	NP-5
119*: Indio-----	0-12	Loam-----	ML	A-4	0	95-100	95-100	85-100	75-90	20-30	NP-5
	12-72	Stratified loamy very fine sand to silt loam.	ML	A-4	0	95-100	95-100	85-100	75-90	20-30	NP-5
Vint-----	0-10	Loamy fine sand	SM	A-2	0	95-100	95-100	70-80	25-35	---	NP
	10-60	Loamy sand, loamy fine sand.	SM	A-2	0	95-100	95-100	70-80	20-30	---	NP
120*----- Laveen	0-12	Loam-----	ML, CL-ML	A-4	0	100	95-100	75-85	55-65	20-30	NP-10
	12-60	Loam, very fine sandy loam.	ML, CL-ML	A-4	0	95-100	85-95	70-80	55-65	15-25	NP-10

See footnote at end of table.

TABLE 11.--ENGINEERING INDEX PROPERTIES--Continued

Soil name and map symbol	Depth	USDA texture	Classification		Frag-ments > 3 inches	Percentage passing sieve number--				Liquid limit	Plas-ticity index
			Unified	AASHTO		4	10	40	200		
	In				Pct					Pct	
121----- Meloland	0-12	Fine sand-----	SM, SP-SM	A-2, A-3	0	95-100	90-100	75-100	5-30	---	NP
	12-26	Stratified loamy fine sand to silt loam.	ML	A-4	0	100	100	90-100	50-65	25-35	NP-10
	26-71	Clay, silty clay, silty clay loam.	CL, CH	A-7	0	100	100	95-100	85-95	40-65	20-40
122----- Meloland	0-12	Very fine sandy loam.	ML	A-4	0	95-100	95-100	95-100	55-85	25-35	NP-10
	12-26	Stratified loamy fine sand to silt loam.	ML	A-4	0	100	100	90-100	50-70	25-35	NP-10
	26-71	Clay, silty clay, silty clay loam.	CH, CL	A-7	0	100	100	95-100	85-95	40-65	20-40
123*: Meloland-----	0-12	Loam-----	ML	A-4	0	95-100	95-100	95-100	55-85	25-35	NP-10
	12-26	Stratified loamy fine sand to silt loam.	ML	A-4	0	100	100	90-100	50-70	25-35	NP-10
	26-38	Clay, silty clay, silty clay loam.	CH, CL	A-7	0	100	100	95-100	85-95	40-65	20-40
	38-60	Stratified silt loam to loamy fine sand.	SM, ML	A-4	0	100	100	75-100	35-55	25-35	NP-10
Holtville-----	0-12	Loam-----	ML	A-4	0	100	100	85-100	55-95	25-35	NP-10
	12-24	Clay, silty clay	CH, CL	A-7	0	100	100	95-100	85-95	40-65	20-35
	24-36	Silt loam, very fine sandy loam.	ML	A-4	0	100	100	95-100	55-85	25-35	NP-10
	36-60	Loamy very fine sand, loamy fine sand.	SM, ML	A-2, A-4	0	100	100	75-100	20-55	---	NP
124, 125----- Niland	0-23	Gravelly sand---	SM, SP-SM	A-2, A-3	0	90-100	70-95	50-65	5-25	---	NP
	23-60	Silty clay, clay, clay loam.	CL, CH	A-7	0	100	100	85-100	80-95	40-65	20-40
126----- Niland	0-23	Fine sand-----	SM, SP-SM	A-2, A-3	0	90-100	90-100	50-65	5-25	---	NP
	23-60	Silty clay-----	CL, CH	A-7	0	100	100	85-100	80-95	40-65	20-40
127----- Niland	0-23	Loamy fine sand	SM	A-2	0	90-100	90-100	50-65	15-30	---	NP
	23-60	Silty clay-----	CL, CH	A-7	0	100	100	85-100	80-95	40-65	20-40
128*: Niland-----	0-23	Gravelly sand---	SM, SP-SM	A-2, A-3	0	90-100	70-95	50-65	5-25	---	NP
	23-60	Silty clay, clay, clay loam.	CL, CH	A-7	0	100	100	85-100	80-100	40-65	20-40
Imperial-----	0-12	Silty clay-----	CH	A-7	0	100	100	100	85-95	50-70	25-45
	12-60	Silty clay loam, silty clay, clay.	CH	A-7	0	100	100	100	85-95	50-70	25-45
129*: Pits											
130, 131----- Rositas	0-27	Sand-----	SP-SM	A-3, A-1, A-2	0	100	80-100	40-70	5-15	---	NP
	27-60	Sand, fine sand, loamy sand.	SM, SP-SM	A-3, A-2, A-1	0	100	80-100	40-85	5-30	---	NP

See footnote at end of table.

TABLE 11.--ENGINEERING INDEX PROPERTIES--Continued

Soil name and map symbol	Depth	USDA texture	Classification		Frag-ments > 3 inches	Percentage passing sieve number--				Liquid limit	Plas-ticity index
			Unified	AASHTO		4	10	40	200		
	In				Pct					Pct	
132, 133, 134, 135-Rositas	0-9	Fine sand-----	SM	A-3, A-2	0	100	80-100	50-80	10-25	---	NP
	9-60	Sand, fine sand, loamy sand.	SM, SP-SM	A-3, A-2, A-1	0	100	80-100	40-85	5-30	---	NP
136-----Rositas	0-4	Loamy fine sand	SM	A-1, A-2	0	100	80-100	40-85	10-35	---	NP
	4-60	Sand, fine sand, loamy sand.	SM, SP-SM	A-3, A-2, A-1	0	100	80-100	40-85	5-30	---	NP
137-----Rositas	0-12	Silt loam-----	ML	A-4	0	100	100	90-100	70-90	20-30	NP-5
	12-60	Sand, fine sand, loamy sand.	SM, SP-SM	A-3, A-2, A-1	0	100	80-100	40-85	5-30	---	NP
138*: Rositas-----	0-4	Loamy fine sand	SM	A-1, A-2	0	100	80-100	40-85	10-35	---	NP
	4-60	Sand, fine sand, loamy sand.	SM, SP-SM	A-3, A-2, A-1	0	100	80-100	40-85	5-30	---	NP
Superstition-----	0-6	Loamy fine sand	SM	A-2	0	100	95-100	70-85	15-25	---	NP
	6-60	Loamy fine sand, fine sand, sand.	SM	A-2	0	100	95-100	70-85	15-25	---	NP
139-----Superstition	0-6	Loamy fine sand	SM	A-2	0	100	95-100	70-85	15-25	---	NP
	6-60	Loamy fine sand, fine sand, sand.	SM	A-2	0	100	95-100	70-85	15-25	---	NP
140*: Torriorthents Rock outcrop											
141*: Torriorthents Orthids											
142-----Vint	0-10	Loamy very fine sand.	SM, ML	A-4	0	100	100	85-95	40-65	15-25	NP-5
	10-60	Loamy fine sand	SM	A-2	0	95-100	95-100	70-80	20-30	---	NP
143-----Vint	0-12	Fine sandy loam	ML, CL-ML, SM, SM-SC	A-4	0	100	100	75-85	45-55	15-25	NP-5
	12-60	Loamy sand, loamy fine sand.	SM	A-2	0	95-100	95-100	70-80	20-30	---	NP
144*: Vint-----	0-10	Very fine sandy loam.	SM, ML	A-4	0	100	100	85-95	40-65	15-25	NP-5
	10-40	Loamy fine sand	SM	A-2	0	95-100	95-100	70-80	20-30	---	NP
	40-60	Silty clay-----	CL, CH	A-7	0	100	100	95-100	85-95	40-65	20-35
Indio-----	0-12	Very fine sandy loam.	ML	A-4	0	95-100	95-100	85-100	75-90	20-30	NP-5
	12-40	Stratified loamy very fine sand to silt loam.	ML	A-4	0	95-100	95-100	85-100	75-90	20-30	NP-5
	40-72	Silty clay-----	CL, CH	A-7	0	100	100	95-100	85-95	40-65	20-35

\* See description of the map unit for composition and behavior characteristics of the map unit.

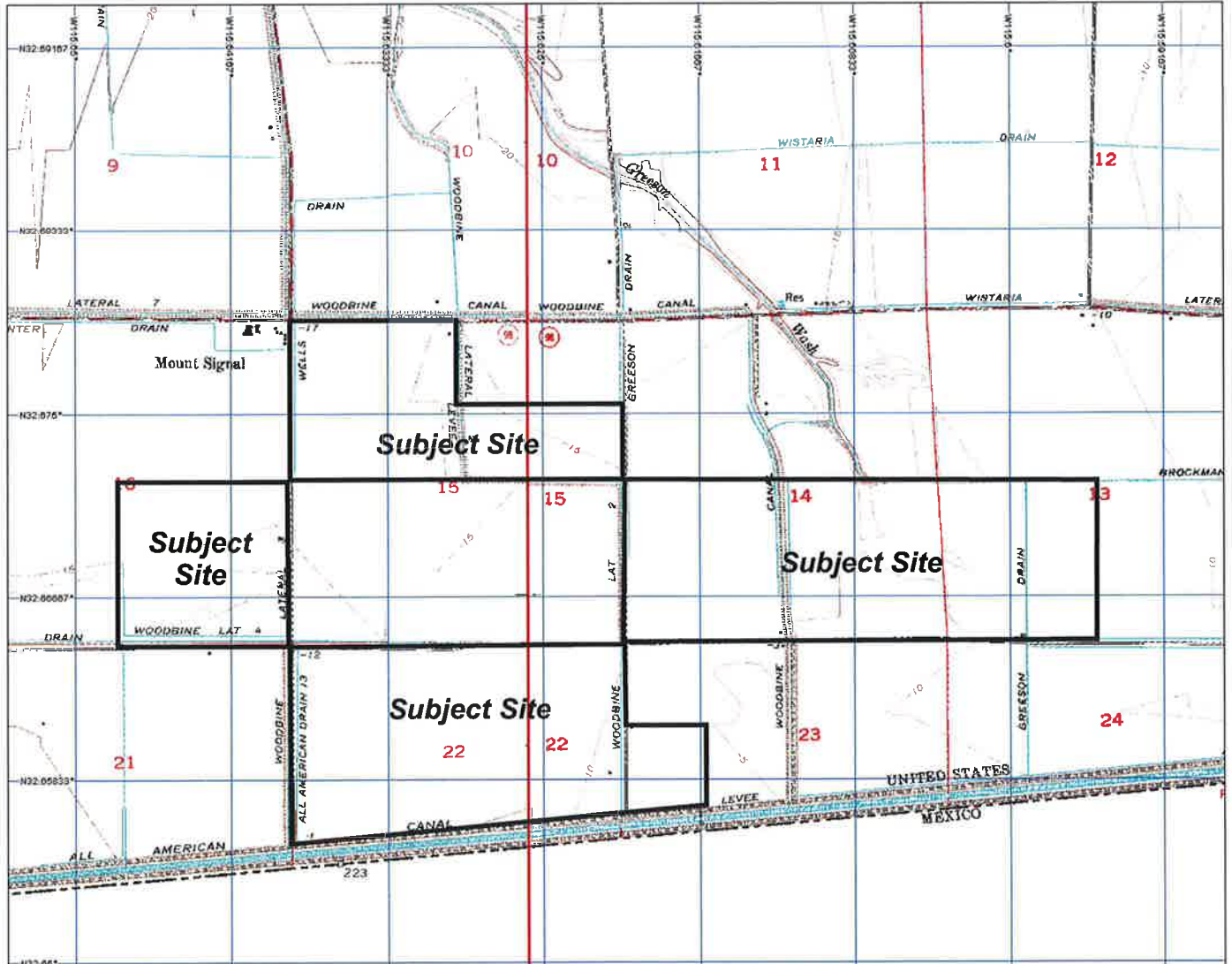

3-D TopoQuads Copyright © 1999 DeLorme Yarmouth, ME 04096 Source Data: USGS 1" = 750 ft Scale: 1:25,000 Detail: 1:3-0 Datum: WGS84



**GS Lyon**

Project No.: GS1104

Topographic Map

Plate  
4



**1 - Kay Bishop (052-210-001 & 052-210-002)**

**2 - George Bishop (052-190-011)**

**3 - Bill Brandenburg (052-210-015)**

**4 - Curtis and Julie Corda (052-210-037)**

**5 - Gus and JoAnn Connelly (052-210-038 & 052-210-039)**

**6 - Steve and Shawna Bishop (052-210-018)**

**7 - Archibald & Mary Dessert (052-210-014)**

**GS Lyon**

Project No.: GS1104

Ownership Map

Plate  
5

**APPENDIX C**

---





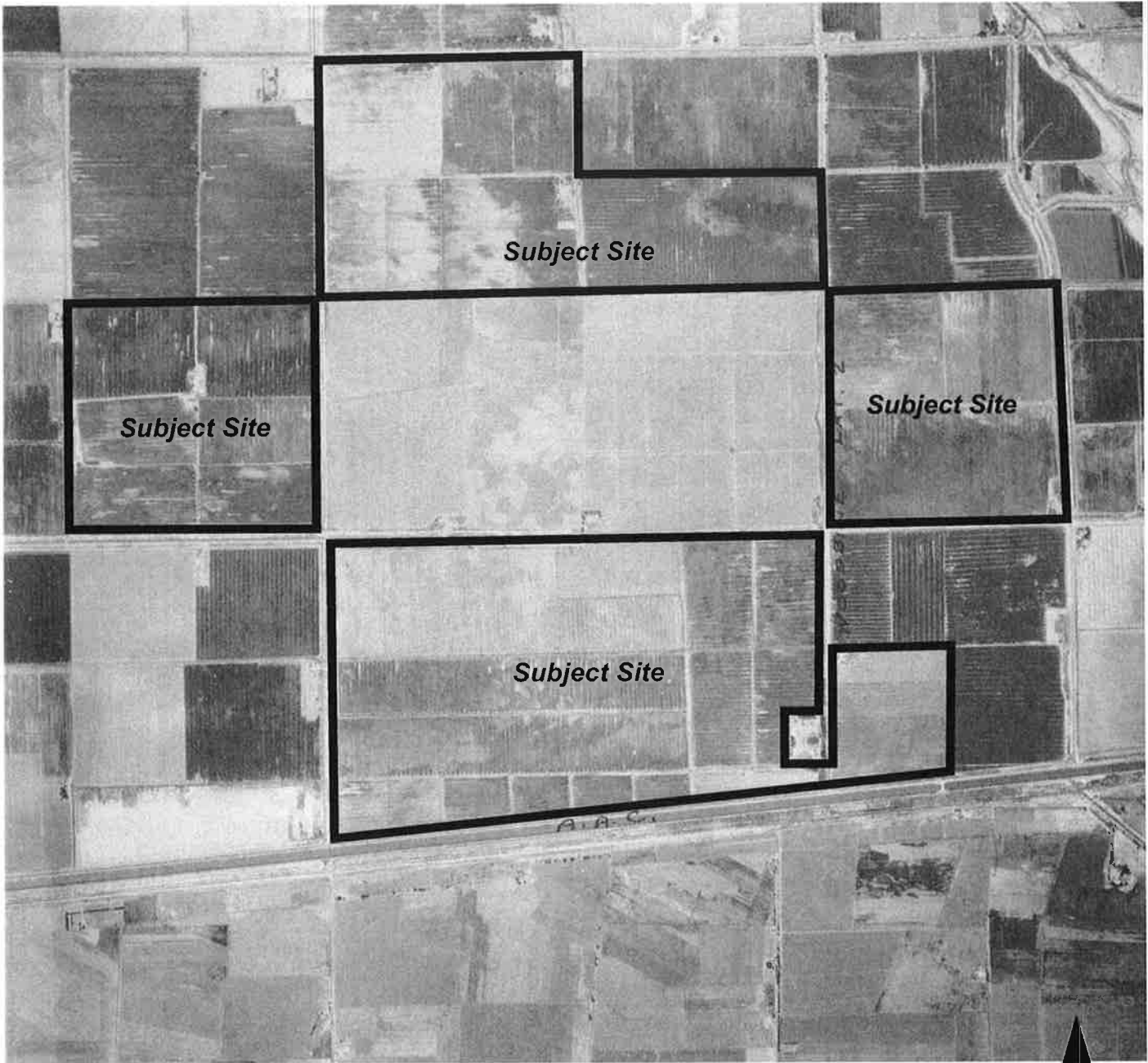

*Subject Site*

*Subject Site*

*Subject Site*

*Subject Site*



**GS Lyon**

Project No.: GS1104

1945 Aerial Photograph

Plate  
6

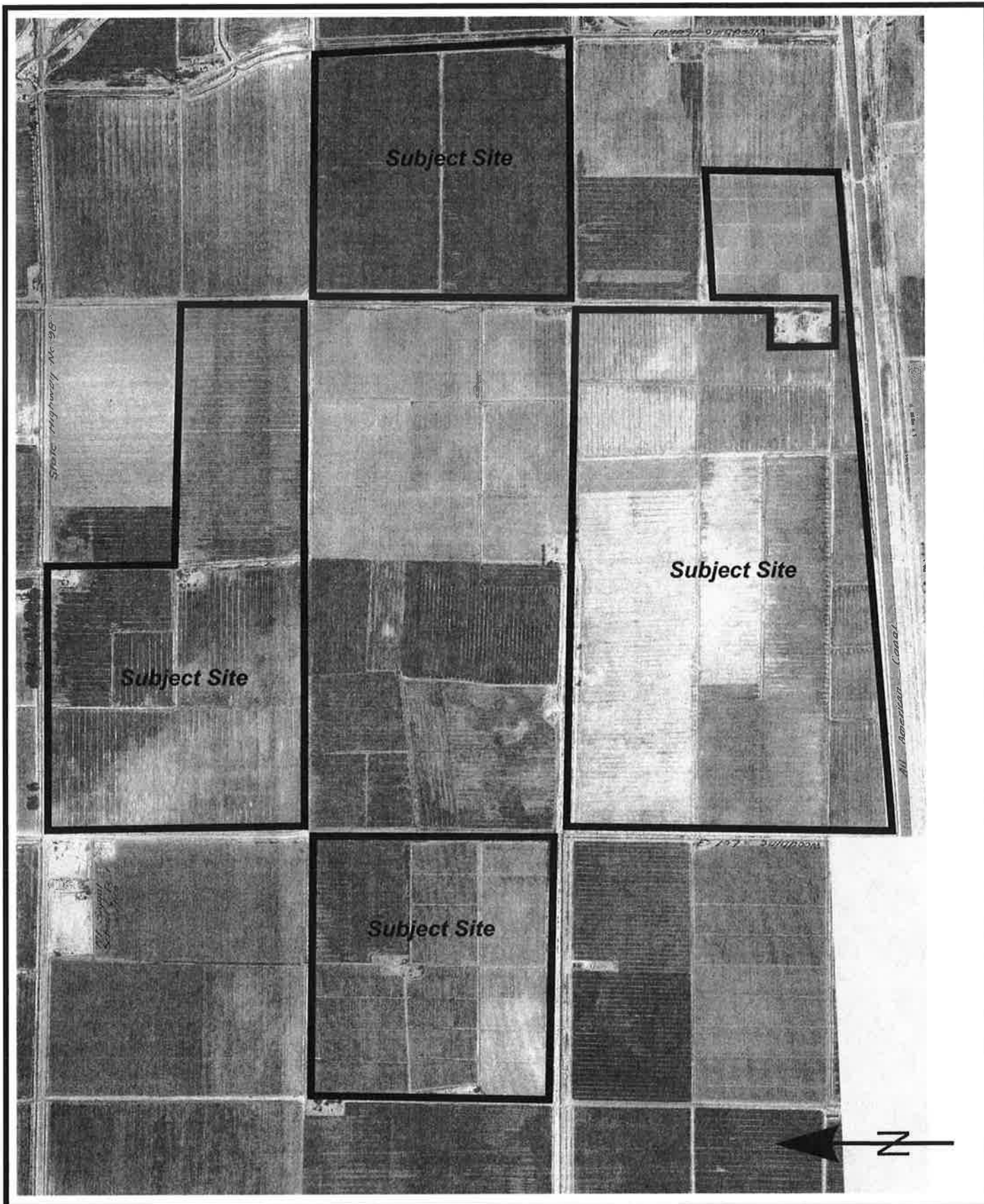

**GS Lyon**

Project No.: GS1104

1949 Aerial Photograph

Plate  
7



**GS Lyon**

Project No.: GS1104

1972 Aerial Photograph

Plate  
8

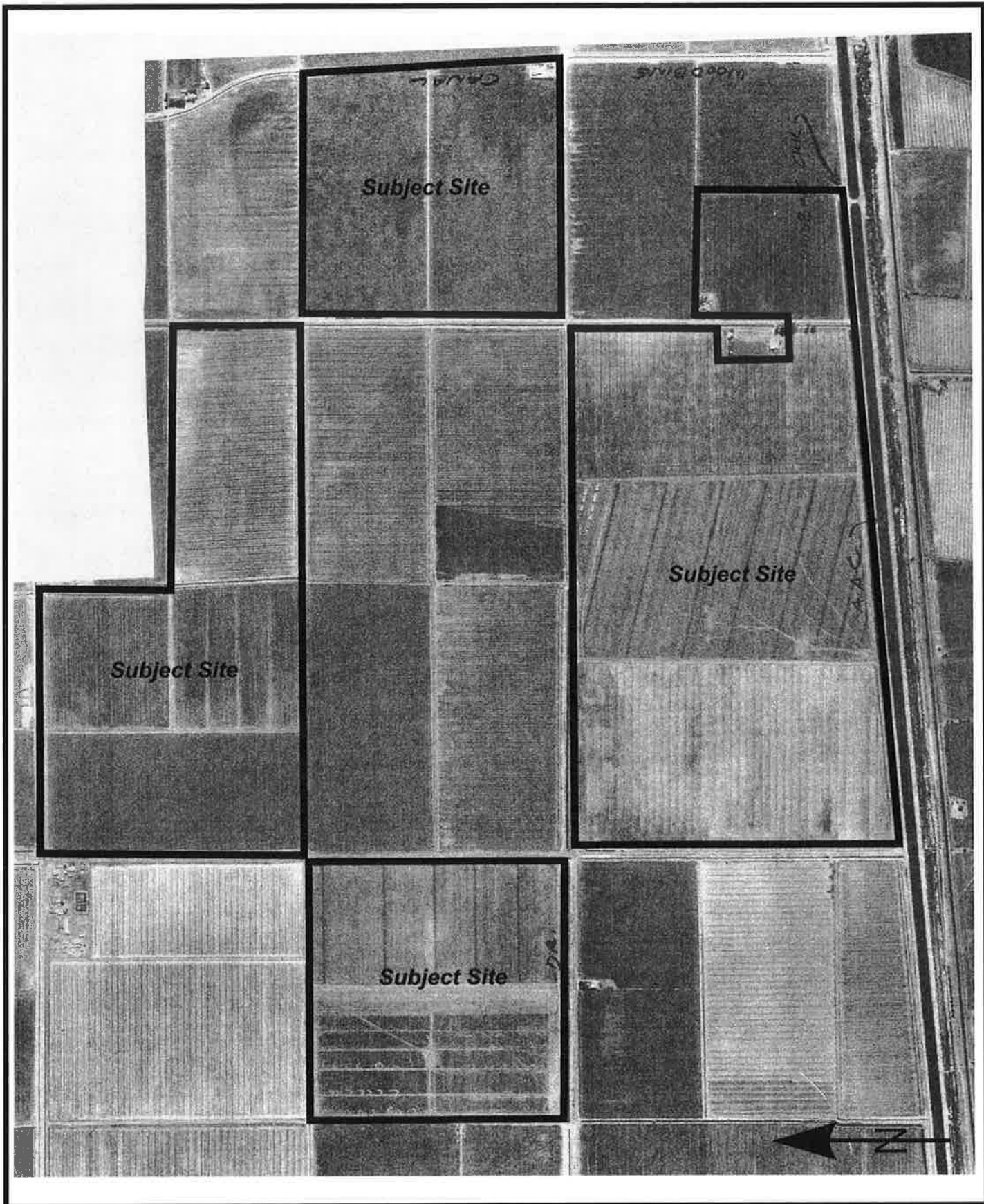



**GS Lyon**

Project No.: GS1104

1992 Aerial Photograph

Plate  
10



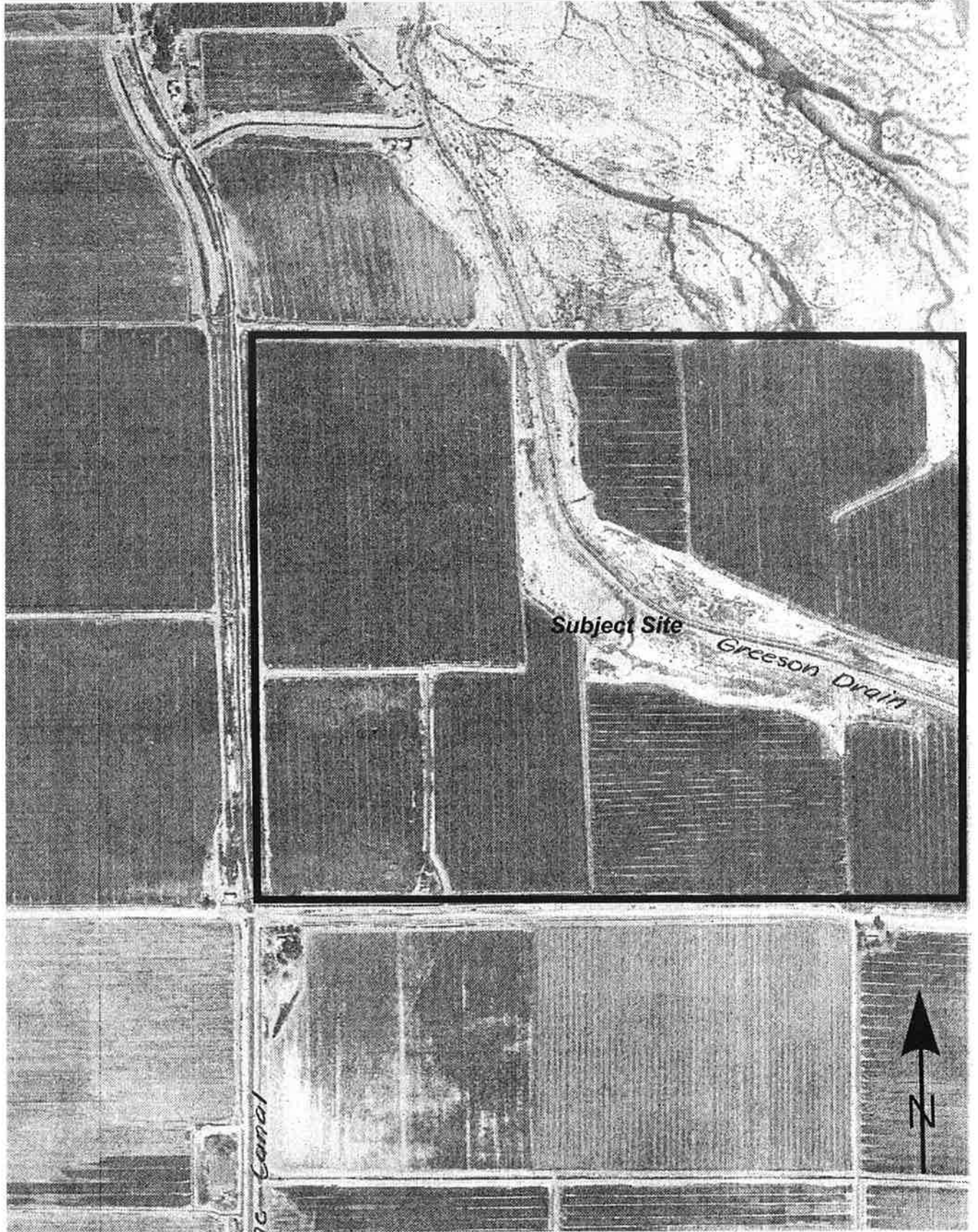

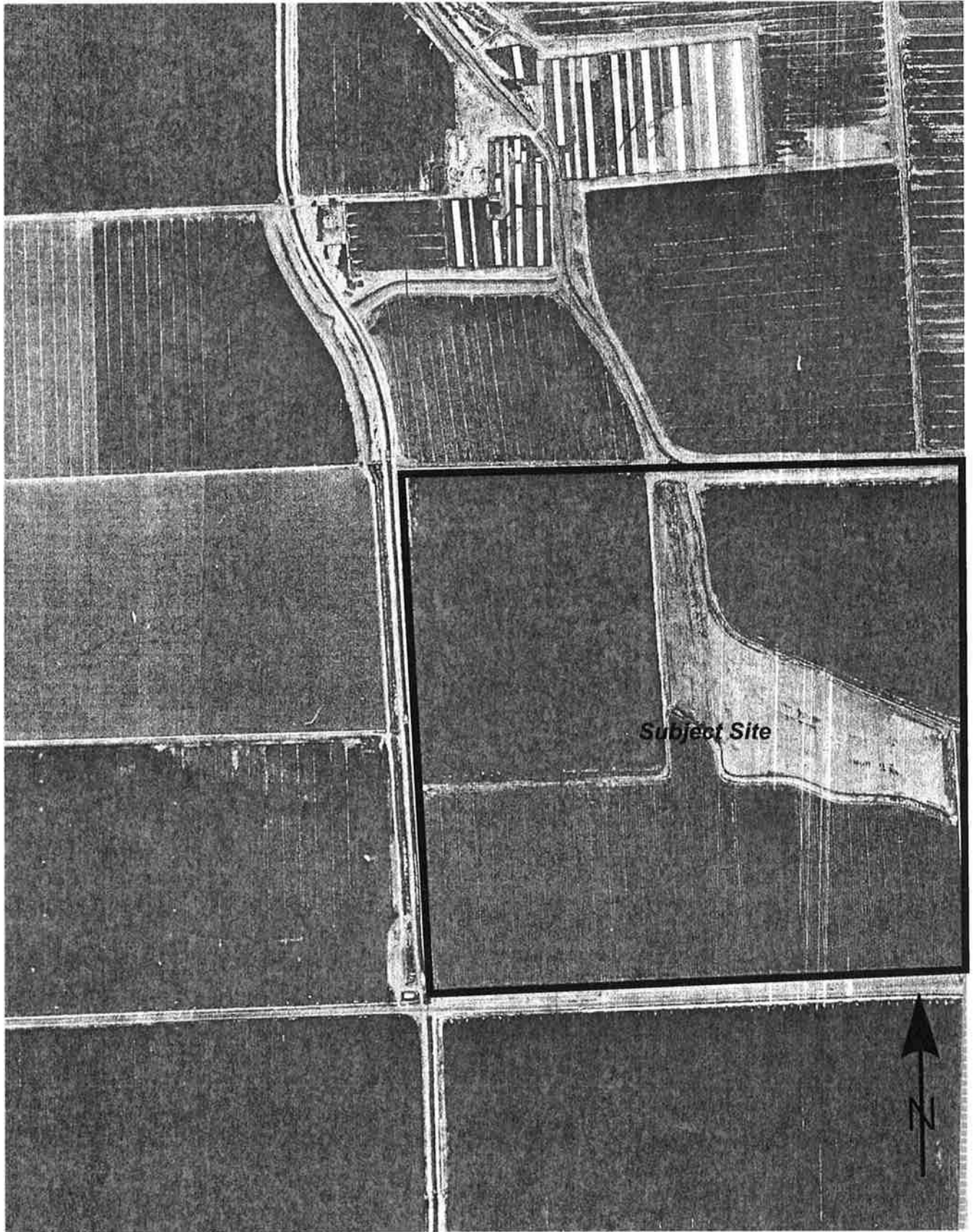

**GS Lyon**

Project No.: GS1104

1972 Aerial Photograph

Plate  
13



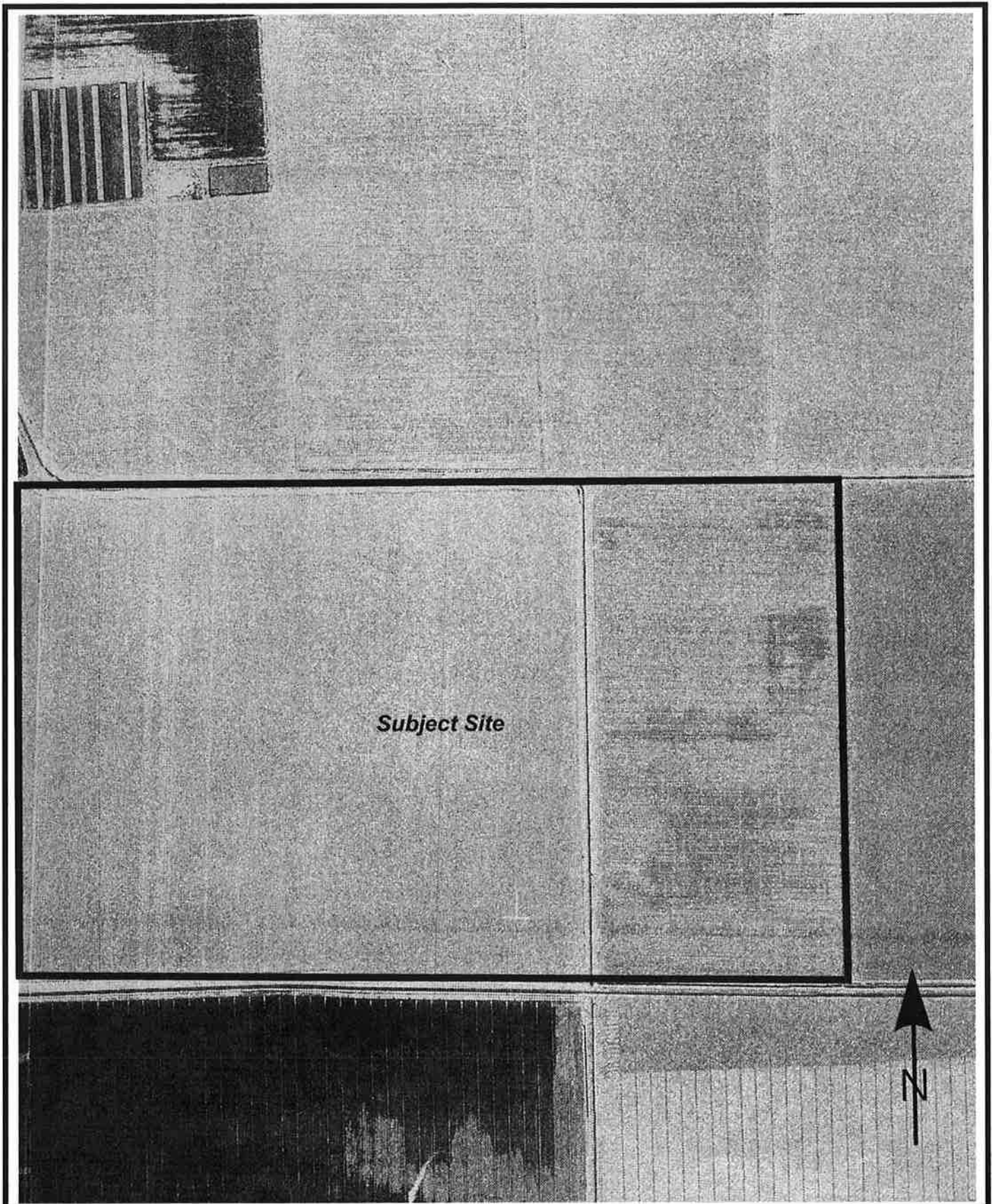

*Subject Site*



**GS Lyon**

Project No.: GS1104

1979 Aerial Photograph

Plate  
14

**APPENDIX D**



**88FT 8ME**

S of Hwy 98 Btwn Brockman & Rockwood Roads  
Calexico, CA 92231

Inquiry Number: 2992301.1s  
February 15, 2011

**The EDR Radius Map™ Report with GeoCheck®**

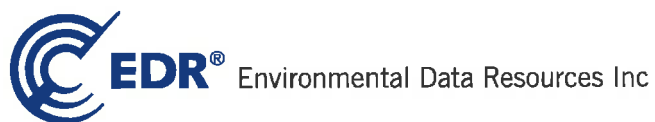

440 Wheelers Farms Road  
Milford, CT 06461  
Toll Free: 800.352.0050  
[www.edrnet.com](http://www.edrnet.com)

# TABLE OF CONTENTS

<u>SECTION</u>	<u>PAGE</u>
Executive Summary .....	ES1
Overview Map .....	2
Detail Map .....	3
Map Findings Summary .....	4
Map Findings .....	7
Orphan Summary .....	8
Government Records Searched/Data Currency Tracking .....	GR-1
 <b><u>GEOCHECK ADDENDUM</u></b>	
Physical Setting Source Addendum .....	A-1
Physical Setting Source Summary .....	A-2
Physical Setting SSURGO Soil Map .....	A-5
Physical Setting Source Map .....	A-9
Physical Setting Source Map Findings .....	A-11
Physical Setting Source Records Searched .....	A-13

***Thank you for your business.***  
Please contact EDR at 1-800-352-0050  
with any questions or comments.

**Disclaimer - Copyright and Trademark Notice**

This Report contains certain information obtained from a variety of public and other sources reasonably available to Environmental Data Resources, Inc. It cannot be concluded from this Report that coverage information for the target and surrounding properties does not exist from other sources. **NO WARRANTY EXPRESSED OR IMPLIED, IS MADE WHATSOEVER IN CONNECTION WITH THIS REPORT. ENVIRONMENTAL DATA RESOURCES, INC. SPECIFICALLY DISCLAIMS THE MAKING OF ANY SUCH WARRANTIES, INCLUDING WITHOUT LIMITATION, MERCHANTABILITY OR FITNESS FOR A PARTICULAR USE OR PURPOSE. ALL RISK IS ASSUMED BY THE USER. IN NO EVENT SHALL ENVIRONMENTAL DATA RESOURCES, INC. BE LIABLE TO ANYONE, WHETHER ARISING OUT OF ERRORS OR OMISSIONS, NEGLIGENCE, ACCIDENT OR ANY OTHER CAUSE, FOR ANY LOSS OF DAMAGE, INCLUDING, WITHOUT LIMITATION, SPECIAL, INCIDENTAL, CONSEQUENTIAL, OR EXEMPLARY DAMAGES. ANY LIABILITY ON THE PART OF ENVIRONMENTAL DATA RESOURCES, INC. IS STRICTLY LIMITED TO A REFUND OF THE AMOUNT PAID FOR THIS REPORT.** Purchaser accepts this Report "AS IS". Any analyses, estimates, ratings, environmental risk levels or risk codes provided in this Report are provided for illustrative purposes only, and are not intended to provide, nor should they be interpreted as providing any facts regarding, or prediction or forecast of, any environmental risk for any property. Only a Phase I Environmental Site Assessment performed by an environmental professional can provide information regarding the environmental risk for any property. Additionally, the information provided in this Report is not to be construed as legal advice.

Copyright 2011 by Environmental Data Resources, Inc. All rights reserved. Reproduction in any media or format, in whole or in part, of any report or map of Environmental Data Resources, Inc., or its affiliates, is prohibited without prior written permission.

EDR and its logos (including Sanborn and Sanborn Map) are trademarks of Environmental Data Resources, Inc. or its affiliates. All other trademarks used herein are the property of their respective owners.

## EXECUTIVE SUMMARY

A search of available environmental records was conducted by Environmental Data Resources, Inc (EDR). The report was designed to assist parties seeking to meet the search requirements of EPA's Standards and Practices for All Appropriate Inquiries (40 CFR Part 312), the ASTM Standard Practice for Environmental Site Assessments (E 1527-05) or custom requirements developed for the evaluation of environmental risk associated with a parcel of real estate.

### TARGET PROPERTY INFORMATION

#### ADDRESS

S OF HWY 98 BTWN BROCKMAN & ROCKWOOD ROADS  
CALEXICO, CA 92231

#### COORDINATES

Latitude (North): 32.669300 - 32° 40' 9.5"  
Longitude (West): 115.629600 - 115° 37' 46.6"  
Universal Transverse Mercator: Zone 11  
UTM X (Meters): 628500.4  
UTM Y (Meters): 3615266.0  
Elevation: 10 ft. below sea level

### USGS TOPOGRAPHIC MAP ASSOCIATED WITH TARGET PROPERTY

Target Property Map: 32115-F6 MOUNT SIGNAL, CA  
Most Recent Revision: 1976  
  
East Map: 32115-F5 HEBER, CA  
Most Recent Revision: 1976

### TARGET PROPERTY SEARCH RESULTS

The target property was not listed in any of the databases searched by EDR.

### DATABASES WITH NO MAPPED SITES

No mapped sites were found in EDR's search of available ("reasonably ascertainable ") government records either on the target property or within the search radius around the target property for the following databases:

### STANDARD ENVIRONMENTAL RECORDS

#### ***Federal NPL site list***

NPL..... National Priority List  
Proposed NPL..... Proposed National Priority List Sites  
NPL LIENS..... Federal Superfund Liens

#### ***Federal Delisted NPL site list***

Delisted NPL..... National Priority List Deletions

## EXECUTIVE SUMMARY

### **Federal CERCLIS list**

CERCLIS..... Comprehensive Environmental Response, Compensation, and Liability Information System  
FEDERAL FACILITY..... Federal Facility Site Information listing

### **Federal CERCLIS NFRAP site List**

CERC-NFRAP..... CERCLIS No Further Remedial Action Planned

### **Federal RCRA CORRACTS facilities list**

CORRACTS..... Corrective Action Report

### **Federal RCRA non-CORRACTS TSD facilities list**

RCRA-TSDF..... RCRA - Treatment, Storage and Disposal

### **Federal RCRA generators list**

RCRA-LQG..... RCRA - Large Quantity Generators  
RCRA-SQG..... RCRA - Small Quantity Generators  
RCRA-CESQG..... RCRA - Conditionally Exempt Small Quantity Generator

### **Federal institutional controls / engineering controls registries**

US ENG CONTROLS..... Engineering Controls Sites List  
US INST CONTROL..... Sites with Institutional Controls

### **Federal ERNS list**

ERNS..... Emergency Response Notification System

### **State- and tribal - equivalent NPL**

RESPONSE..... State Response Sites

### **State- and tribal - equivalent CERCLIS**

ENVIROSTOR..... EnviroStor Database

### **State and tribal landfill and/or solid waste disposal site lists**

SWF/LF..... Solid Waste Information System

### **State and tribal leaking storage tank lists**

LUST..... Geotracker's Leaking Underground Fuel Tank Report  
SLIC..... Statewide SLIC Cases  
INDIAN LUST..... Leaking Underground Storage Tanks on Indian Land

### **State and tribal registered storage tank lists**

UST..... Active UST Facilities  
AST..... Aboveground Petroleum Storage Tank Facilities

## EXECUTIVE SUMMARY

INDIAN UST..... Underground Storage Tanks on Indian Land  
FEMA UST..... Underground Storage Tank Listing

### ***State and tribal voluntary cleanup sites***

VCP..... Voluntary Cleanup Program Properties  
INDIAN VCP..... Voluntary Cleanup Priority Listing

### **ADDITIONAL ENVIRONMENTAL RECORDS**

#### ***Local Brownfield lists***

US BROWNFIELDS..... A Listing of Brownfields Sites

#### ***Local Lists of Landfill / Solid Waste Disposal Sites***

DEBRIS REGION 9..... Torres Martinez Reservation Illegal Dump Site Locations  
ODI..... Open Dump Inventory  
WMUDS/SWAT..... Waste Management Unit Database  
SWRCY..... Recycler Database  
HAULERS..... Registered Waste Tire Haulers Listing  
INDIAN ODI..... Report on the Status of Open Dumps on Indian Lands

#### ***Local Lists of Hazardous waste / Contaminated Sites***

US CDL..... Clandestine Drug Labs  
HIST Cal-Sites..... Historical Calsites Database  
SCH..... School Property Evaluation Program  
Toxic Pits..... Toxic Pits Cleanup Act Sites  
CDL..... Clandestine Drug Labs  
US HIST CDL..... National Clandestine Laboratory Register

#### ***Local Lists of Registered Storage Tanks***

CA FID UST..... Facility Inventory Database  
HIST UST..... Hazardous Substance Storage Container Database  
SWEEPS UST..... SWEEPS UST Listing

#### ***Local Land Records***

LIENS 2..... CERCLA Lien Information  
LUCIS..... Land Use Control Information System  
LIENS..... Environmental Liens Listing  
DEED..... Deed Restriction Listing

#### ***Records of Emergency Release Reports***

HMIRS..... Hazardous Materials Information Reporting System  
CHMIRS..... California Hazardous Material Incident Report System  
LDS..... Land Disposal Sites Listing  
MCS..... Military Cleanup Sites Listing

#### ***Other Ascertainable Records***

RCRA-NonGen..... RCRA - Non Generators

## EXECUTIVE SUMMARY

DOT OPS.....	Incident and Accident Data
DOD.....	Department of Defense Sites
FUDS.....	Formerly Used Defense Sites
CONSENT.....	Superfund (CERCLA) Consent Decrees
ROD.....	Records Of Decision
UMTRA.....	Uranium Mill Tailings Sites
MINES.....	Mines Master Index File
TRIS.....	Toxic Chemical Release Inventory System
TSCA.....	Toxic Substances Control Act
FTTS.....	FIFRA/ TSCA Tracking System - FIFRA (Federal Insecticide, Fungicide, & Rodenticide Act)/TSCA (Toxic Substances Control Act)
HIST FTTS.....	FIFRA/TSCA Tracking System Administrative Case Listing
SSTS.....	Section 7 Tracking Systems
ICIS.....	Integrated Compliance Information System
PADS.....	PCB Activity Database System
MLTS.....	Material Licensing Tracking System
RADINFO.....	Radiation Information Database
FINDS.....	Facility Index System/Facility Registry System
RAATS.....	RCRA Administrative Action Tracking System
CA BOND EXP. PLAN.....	Bond Expenditure Plan
WDS.....	Waste Discharge System
NPDES.....	NPDES Permits Listing
Cortese.....	"Cortese" Hazardous Waste & Substances Sites List
HIST CORTESE.....	Hazardous Waste & Substance Site List
Notify 65.....	Proposition 65 Records
DRYCLEANERS.....	Cleaner Facilities
WIP.....	Well Investigation Program Case List
HAZNET.....	Facility and Manifest Data
EML.....	Emissions Inventory Data
INDIAN RESERV.....	Indian Reservations
SCRD DRYCLEANERS.....	State Coalition for Remediation of Drycleaners Listing
HWP.....	EnviroStor Permitted Facilities Listing
HWT.....	Registered Hazardous Waste Transporter Database
COAL ASH EPA.....	Coal Combustion Residues Surface Impoundments List
FINANCIAL ASSURANCE.....	Financial Assurance Information Listing
PCB TRANSFORMER.....	PCB Transformer Registration Database
PROC.....	Certified Processors Database
MWMP.....	Medical Waste Management Program Listing
COAL ASH DOE.....	Sleam-Electric Plan Operation Data

### EDR PROPRIETARY RECORDS

#### *EDR Proprietary Records*

Manufactured Gas Plants..... EDR Proprietary Manufactured Gas Plants

### SURROUNDING SITES: SEARCH RESULTS

Surrounding sites were not identified.

Unmappable (orphan) sites are not considered in the foregoing analysis.



## EXECUTIVE SUMMARY

Due to poor or inadequate address information, the following sites were not mapped. Count: 27 records.

<u>Site Name</u>	<u>Database(s)</u>
TAMARACK FEED YARD (VACAN	HIST CORTESE
IMPERIAL IRRIGATION DIST.	HIST CORTESE
A & A AUTO DISMANTLERS	CERC-NFRAP, NPDES, WDS
PACIFIC BELL (DA-213)	SWEEPS UST
CALEXICO COUNTY LANDFILL	CERC-NFRAP
USA PETROLEUM #870	UST
MEADOWS EXPRESS	UST
CITY OF CALEXICO/KLOKE TRACT	VCP, ENVIROSTOR
SOUTHERN PACIFIC/CALEXICO STATION	VCP, ENVIROSTOR
WESTERN AUTO STORE	HIST UST
J L AVALOS PINTURAS Y ACC	RCRA-SQG, FINDS
HUDSON RANCH - CALIPATRIA	SLIC
LAS BRISAS ELEMENTARY	SCH, ENVIROSTOR
CM PROPERTY JUNIOR HIGH SCHOOL	SCH, ENVIROSTOR
PROPOSED 8 ACRE VOCATIONAL HIGH SC	SCH, ENVIROSTOR
16-ACRE ELEMENTARY SCHOOL #8	SCH, ENVIROSTOR
PROPOSED 17-ACRE ELEMENTARY SCHOOL	SCH, ENVIROSTOR
REMINGTON JUNIOR HIGH SCHOOL	SCH, ENVIROSTOR
SPRECKELS SUGAR CO	MINES
GRANITE CONSTRUCTION CO.	MINES
NEWMONT MINING CORP	MINES
NEWMONT MINING CORP	MINES
NEWMONT MINING CORP	MINES
NEWMONT MINING CORP	MINES
NEWMONT MINING CORP	MINES
GRANITE CONSTRUCTION CO.	MINES
US GYPSUM CO	MINES
VAL-ROCK, INC.	MINES

# OVERVIEW MAP - 2992301.1s

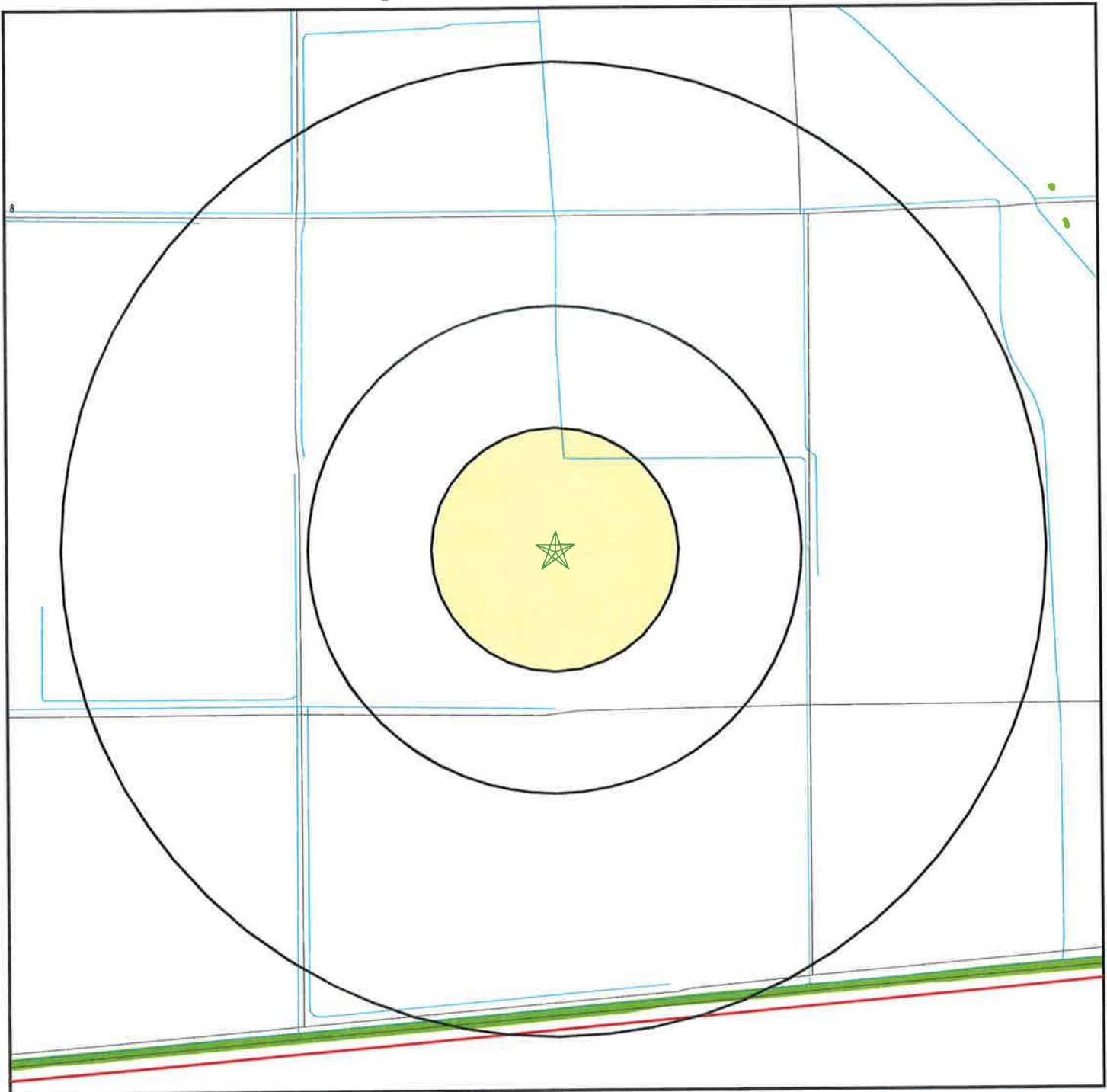

0 1/4 1/2 1 Miles

- ★ Target Property
- ▲ Sites at elevations higher than or equal to the target property
- ◆ Sites at elevations lower than the target property
- ▲ Manufactured Gas Plants
- ☒ National Priority List Sites
- ☒ Dept. Defense Sites
- ☒ Indian Reservations BIA
- ↯ County Boundary
- ↯ Oil & Gas pipelines
- ▨ 100-year flood zone
- ▨ 500-year flood zone
- National Wetland Inventory
- ☒ Areas of Concern

<p><b>SITE NAME:</b> 88FT 8ME  <b>ADDRESS:</b> S of Hwy 98 Btwn Brockman &amp; Rockwood Roads                  Calxico CA 92231  <b>LAT/LONG:</b> 32.6693 / 115.6296</p>	<p><b>CLIENT:</b> GS Lyon Consultants  <b>CONTACT:</b> Randy Lyon  <b>INQUIRY #:</b> 2992301.1s  <b>DATE:</b> February 15, 2011 4:00 pm</p>
--	---

# DETAIL MAP - 2992301.1s

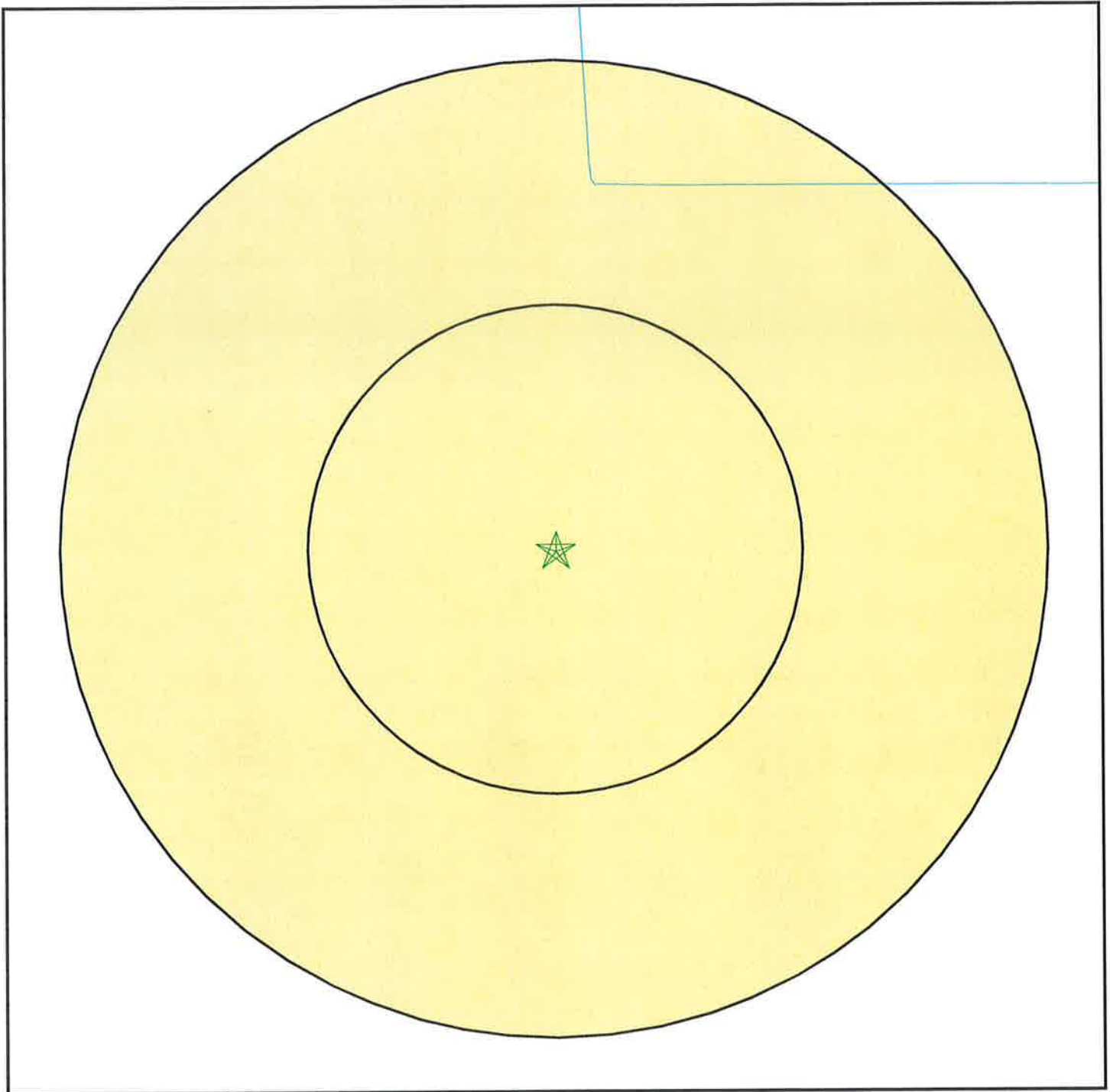

★ Target Property  
▲ Sites at elevations higher than or equal to the target property  
◆ Sites at elevations lower than the target property  
▲ Manufactured Gas Plants  
⚡ Sensitive Receptors  
⚡ National Priority List Sites  
⚡ Dept. Defense Sites

Indian Reservations BIA  
N Oil & Gas pipelines  
 100-year flood zone  
 500-year flood zone

Areas of Concern

0      1/16      1/8      1/4 Miles

N

**SITE NAME:** 88FT 8ME  
**ADDRESS:** S of Hwy 98 Btwn Brockman & Rockwood Roads  
 Calexico CA 92231  
**LAT/LONG:** 32.6693 / 115.6296

**CLIENT:** GS Lyon Consultants  
**CONTACT:** Randy Lyon  
**INQUIRY #:** 2992301.1s  
**DATE:** February 15, 2011 4:01 pm

## MAP FINDINGS SUMMARY

Database	Target Property	Search Distance (Miles)	< 1/8	1/8 - 1/4	1/4 - 1/2	1/2 - 1	> 1	Total Plotted
<b><u>STANDARD ENVIRONMENTAL RECORDS</u></b>								
<b><i>Federal NPL site list</i></b>								
	NPL	1.000	0	0	0	0	NR	0
	Proposed NPL	1.000	0	0	0	0	NR	0
	NPL LIENS	TP	NR	NR	NR	NR	NR	0
<b><i>Federal Delisted NPL site list</i></b>								
	Delisted NPL	1.000	0	0	0	0	NR	0
<b><i>Federal CERCLIS list</i></b>								
	CERCLIS	0.500	0	0	0	NR	NR	0
	FEDERAL FACILITY	1.000	0	0	0	0	NR	0
<b><i>Federal CERCLIS NFRAP site List</i></b>								
	CERC-NFRAP	0.500	0	0	0	NR	NR	0
<b><i>Federal RCRA CORRACTS facilities list</i></b>								
	CORRACTS	1.000	0	0	0	0	NR	0
<b><i>Federal RCRA non-CORRACTS TSD facilities list</i></b>								
	RCRA-TSDF	0.500	0	0	0	NR	NR	0
<b><i>Federal RCRA generators list</i></b>								
	RCRA-LQG	0.250	0	0	NR	NR	NR	0
	RCRA-SQG	0.250	0	0	NR	NR	NR	0
	RCRA-CESQG	0.250	0	0	NR	NR	NR	0
<b><i>Federal institutional controls / engineering controls registries</i></b>								
	US ENG CONTROLS	0.500	0	0	0	NR	NR	0
	US INST CONTROL	0.500	0	0	0	NR	NR	0
<b><i>Federal ERNS list</i></b>								
	ERNS	TP	NR	NR	NR	NR	NR	0
<b><i>State- and tribal - equivalent NPL</i></b>								
	RESPONSE	1.000	0	0	0	0	NR	0
<b><i>State- and tribal - equivalent CERCLIS</i></b>								
	ENVIROSTOR	1.000	0	0	0	0	NR	0
<b><i>State and tribal landfill and/or solid waste disposal site lists</i></b>								
	SWF/LF	0.500	0	0	0	NR	NR	0
<b><i>State and tribal leaking storage tank lists</i></b>								
	LUST	0.500	0	0	0	NR	NR	0
	SLIC	0.500	0	0	0	NR	NR	0

## MAP FINDINGS SUMMARY

Database	Target Property	Search Distance (Miles)	< 1/8	1/8 - 1/4	1/4 - 1/2	1/2 - 1	> 1	Total Plotted
INDIAN LUST		0.500	0	0	0	NR	NR	0
<b><i>State and tribal registered storage tank lists</i></b>								
UST		0.250	0	0	NR	NR	NR	0
AST		0.250	0	0	NR	NR	NR	0
INDIAN UST		0.250	0	0	NR	NR	NR	0
FEMA UST		0.250	0	0	NR	NR	NR	0
<b><i>State and tribal voluntary cleanup sites</i></b>								
VCP		0.500	0	0	0	NR	NR	0
INDIAN VCP		0.500	0	0	0	NR	NR	0
<b><u>ADDITIONAL ENVIRONMENTAL RECORDS</u></b>								
<b><i>Local Brownfield lists</i></b>								
US BROWNFIELDS		0.500	0	0	0	NR	NR	0
<b><i>Local Lists of Landfill / Solid Waste Disposal Sites</i></b>								
DEBRIS REGION 9		0.500	0	0	0	NR	NR	0
ODI		0.500	0	0	0	NR	NR	0
WMUDS/SWAT		0.500	0	0	0	NR	NR	0
SWRCY		0.500	0	0	0	NR	NR	0
HAULERS		TP	NR	NR	NR	NR	NR	0
INDIAN ODI		0.500	0	0	0	NR	NR	0
<b><i>Local Lists of Hazardous waste / Contaminated Sites</i></b>								
US CDL		TP	NR	NR	NR	NR	NR	0
HIST Cal-Sites		1.000	0	0	0	0	NR	0
SCH		0.250	0	0	NR	NR	NR	0
Toxic Pits		1.000	0	0	0	0	NR	0
CDL		TP	NR	NR	NR	NR	NR	0
US HIST CDL		TP	NR	NR	NR	NR	NR	0
<b><i>Local Lists of Registered Storage Tanks</i></b>								
CA FID UST		0.250	0	0	NR	NR	NR	0
HIST UST		0.250	0	0	NR	NR	NR	0
SWEEPS UST		0.250	0	0	NR	NR	NR	0
<b><i>Local Land Records</i></b>								
LIENS 2		TP	NR	NR	NR	NR	NR	0
LUCIS		0.500	0	0	0	NR	NR	0
LIENS		TP	NR	NR	NR	NR	NR	0
DEED		0.500	0	0	0	NR	NR	0
<b><i>Records of Emergency Release Reports</i></b>								
HMIRS		TP	NR	NR	NR	NR	NR	0
CHMIRS		TP	NR	NR	NR	NR	NR	0
LDS		TP	NR	NR	NR	NR	NR	0

## MAP FINDINGS SUMMARY

Database	Target Property	Search Distance (Miles)	< 1/8	1/8 - 1/4	1/4 - 1/2	1/2 - 1	> 1	Total Plotted
MCS		TP	NR	NR	NR	NR	NR	0
<b>Other Ascertainable Records</b>								
RCRA-NonGen		0.250	0	0	NR	NR	NR	0
DOT OPS		TP	NR	NR	NR	NR	NR	0
DOD		1.000	0	0	0	0	NR	0
FUDS		1.000	0	0	0	0	NR	0
CONSENT		1.000	0	0	0	0	NR	0
ROD		1.000	0	0	0	0	NR	0
UMTRA		0.500	0	0	0	NR	NR	0
MINES		0.250	0	0	NR	NR	NR	0
TRIS		TP	NR	NR	NR	NR	NR	0
TSCA		TP	NR	NR	NR	NR	NR	0
FTTS		TP	NR	NR	NR	NR	NR	0
HIST FTTS		TP	NR	NR	NR	NR	NR	0
SSTS		TP	NR	NR	NR	NR	NR	0
ICIS		TP	NR	NR	NR	NR	NR	0
PADS		TP	NR	NR	NR	NR	NR	0
MLTS		TP	NR	NR	NR	NR	NR	0
RADINFO		TP	NR	NR	NR	NR	NR	0
FINDS		TP	NR	NR	NR	NR	NR	0
RAATS		TP	NR	NR	NR	NR	NR	0
CA BOND EXP. PLAN		1.000	0	0	0	0	NR	0
WDS		TP	NR	NR	NR	NR	NR	0
NPDES		TP	NR	NR	NR	NR	NR	0
Cortese		0.500	0	0	0	NR	NR	0
HIST CORTESE		0.500	0	0	0	NR	NR	0
Notify 65		1.000	0	0	0	0	NR	0
DRYCLEANERS		0.250	0	0	NR	NR	NR	0
WIP		0.250	0	0	NR	NR	NR	0
HAZNET		TP	NR	NR	NR	NR	NR	0
EMI		TP	NR	NR	NR	NR	NR	0
INDIAN RESERV		1.000	0	0	0	0	NR	0
SCRD DRYCLEANERS		0.500	0	0	0	NR	NR	0
HWP		1.000	0	0	0	0	NR	0
HWT		0.250	0	0	NR	NR	NR	0
COAL ASH EPA		0.500	0	0	0	NR	NR	0
FINANCIAL ASSURANCE		TP	NR	NR	NR	NR	NR	0
PCB TRANSFORMER		TP	NR	NR	NR	NR	NR	0
PROC		0.500	0	0	0	NR	NR	0
MWMP		0.250	0	0	NR	NR	NR	0
COAL ASH DOE		TP	NR	NR	NR	NR	NR	0

### EDR PROPRIETARY RECORDS

#### **EDR Proprietary Records**

Manufactured Gas Plants	1.000	0	0	0	0	0	NR	0
-------------------------	-------	---	---	---	---	---	----	---

#### NOTES:

TP = Target Property

NR = Not Requested at this Search Distance

Sites may be listed in more than one database

Map ID  
Direction  
Distance  
Elevation

MAP FINDINGS

Site

Database(s)

EDR ID Number  
EPA ID Number

NO SITES FOUND

Count: 27 records.

ORPHAN SUMMARY

City	EDR ID	Site Name	Site Address	Zip	Database(s)
CALEXICO	S105022979	TAMARACK FEED YARD (VACAN	1024 98	92231	HIST CORTESE
CALEXICO	S103393764	CITY OF CALEXICO/KLOKE TRACT	COLE / CAMACHO RDS & HWY 111	92231	VCP, ENVIROSTOR
CALEXICO	S106568198	SOUTHERN PACIFIC/CALEXICO STATION	COLE, CAMACHO, PRUETT / CAMA	92231	VCP, ENVIROSTOR
CALEXICO	S105022975	IMPERIAL IRRIGATION DIST.	NE CORNER OF BOWKER RD AN	92231	HIST CORTESE
CALEXICO	U004049662	USA PETROLEUM #870	1791 MAGGIO RD	92231	UST
CALEXICO	1003879688	CALEXICO COUNTY LANDFILL	3 MILES W. OF CALEXICO ON HAMM	92231	CERC-NFRAP
CALEXICO	S107736595	LAS BRISAS ELEMENTARY	PALO VERDE ROAD/MAPLE STREET	92231	SCH, ENVIROSTOR
CALEXICO	S106568072	CM PROPERTY, JUNIOR HIGH SCHOOL	PALO VERDE ROAD/MAPLE STREET	92231	SCH, ENVIROSTOR
CALEXICO	S107735767	PROPOSED 8 ACRE VOCATIONAL HIGH SC	CM RANCH	92231	SCH, ENVIROSTOR
CALEXICO	S107737066	PROPOSED 17-ACRE ELEMENTARY SCHOOL	CM RANCH	92231	SCH, ENVIROSTOR
CALEXICO	U001573767	WESTERN AUTO STORE	235 SECOND STREET	92231	HIST UST
CALEXICO	S106930309	PACIFIC BELL (DA-213)	100 W SHERIDAN	92231	SWEEPS UST
CALEXICO	S105628419	REMNINGTON JUNIOR HIGH SCHOOL	249 W STATE HIGHWAY 98	92231	SCH, ENVIROSTOR
CALEXICO	U004049030	MEADOWS EXPRESS	1059 E UNITED STATES HIGHWAY 9	92231	UST
CALEXICO	1003879886	A & A AUTO DISMANTLERS	30 W USHY 98	92231	CERC-NFRAP, NPDES, WDS
CALEXICO	1000594283	J L AVALOS PINTURAS Y ACC	V V WILLIAMS 1490	92231	RCRA-SQG, FINDS
CALIPATRIA	S106388948	HUDSON RANCH - CALIPATRIA	SW CORNER SINCLAIR ROAD	92231	SLIC
IMPERIAL COUNTY	M300002399	SPRECKELS SUGAR CO	BRAWLEY LIMEKILN		MINES
IMPERIAL COUNTY	M300003075	GRANITE CONSTRUCTION CO.	EL CENTRO AGGREGATE		MINES
IMPERIAL COUNTY	M300002203	NEWMONT MINING CORP	MESQUITE MINE		MINES
IMPERIAL COUNTY	M300006010	NEWMONT MINING CORP	MESQUITE MINE		MINES
IMPERIAL COUNTY	M200000114	NEWMONT MINING CORP	MESQUITE MINE		MINES
IMPERIAL COUNTY	M200000043	NEWMONT MINING CORP	MESQUITE MINE		MINES
IMPERIAL COUNTY	M300003077	GRANITE CONSTRUCTION CO.	OCOTILLO/SIMENEZ		MINES
IMPERIAL COUNTY	M300002819	US GYPSUM CO	PLASTER CITY MINE/PLANT		MINES
IMPERIAL COUNTY	M300003076	VAL-ROCK, INC.	SHELL CANYON PIT		MINES



# GOVERNMENT RECORDS SEARCHED / DATA CURRENCY TRACKING

To maintain currency of the following federal and state databases, EDR contacts the appropriate governmental agency on a monthly or quarterly basis, as required.

**Number of Days to Update:** Provides confirmation that EDR is reporting records that have been updated within 90 days from the date the government agency made the information available to the public.

## STANDARD ENVIRONMENTAL RECORDS

### ***Federal NPL site list***

#### **NPL: National Priority List**

National Priorities List (Superfund). The NPL is a subset of CERCLIS and identifies over 1,200 sites for priority cleanup under the Superfund Program. NPL sites may encompass relatively large areas. As such, EDR provides polygon coverage for over 1,000 NPL site boundaries produced by EPA's Environmental Photographic Interpretation Center (EPIC) and regional EPA offices.

Date of Government Version: 12/31/2010	Source: EPA
Date Data Arrived at EDR: 01/13/2011	Telephone: N/A
Date Made Active in Reports: 01/28/2011	Last EDR Contact: 01/13/2011
Number of Days to Update: 15	Next Scheduled EDR Contact: 04/25/2011
	Data Release Frequency: Quarterly

#### **NPL Site Boundaries**

##### **Sources:**

EPA's Environmental Photographic Interpretation Center (EPIC)  
Telephone: 202-564-7333

EPA Region 1  
Telephone 617-918-1143

EPA Region 6  
Telephone: 214-655-6659

EPA Region 3  
Telephone 215-814-5418

EPA Region 7  
Telephone: 913-551-7247

EPA Region 4  
Telephone 404-562-8033

EPA Region 8  
Telephone: 303-312-6774

EPA Region 5  
Telephone 312-886-6686

EPA Region 9  
Telephone: 415-947-4246

EPA Region 10  
Telephone 206-553-8665

#### **Proposed NPL: Proposed National Priority List Sites**

A site that has been proposed for listing on the National Priorities List through the issuance of a proposed rule in the Federal Register. EPA then accepts public comments on the site, responds to the comments, and places on the NPL those sites that continue to meet the requirements for listing.

Date of Government Version: 12/31/2010	Source: EPA
Date Data Arrived at EDR: 01/13/2011	Telephone: N/A
Date Made Active in Reports: 01/28/2011	Last EDR Contact: 01/13/2011
Number of Days to Update: 15	Next Scheduled EDR Contact: 04/25/2011
	Data Release Frequency: Quarterly

#### **NPL LIENS: Federal Superfund Liens**

Federal Superfund Liens. Under the authority granted the USEPA by CERCLA of 1980, the USEPA has the authority to file liens against real property in order to recover remedial action expenditures or when the property owner received notification of potential liability. USEPA compiles a listing of filed notices of Superfund Liens.

Date of Government Version: 10/15/1991	Source: EPA
Date Data Arrived at EDR: 02/02/1994	Telephone: 202-564-4267
Date Made Active in Reports: 03/30/1994	Last EDR Contact: 02/14/2011
Number of Days to Update: 56	Next Scheduled EDR Contact: 05/30/2011
	Data Release Frequency: No Update Planned

## GOVERNMENT RECORDS SEARCHED / DATA CURRENCY TRACKING

### ***Federal Delisted NPL site list***

#### DELISTED NPL: National Priority List Deletions

The National Oil and Hazardous Substances Pollution Contingency Plan (NCP) establishes the criteria that the EPA uses to delete sites from the NPL. In accordance with 40 CFR 300.425.(e), sites may be deleted from the NPL where no further response is appropriate.

Date of Government Version: 12/31/2010	Source: EPA
Date Data Arrived at EDR: 01/13/2011	Telephone: N/A
Date Made Active in Reports: 01/28/2011	Last EDR Contact: 01/13/2011
Number of Days to Update: 15	Next Scheduled EDR Contact: 04/25/2011
	Data Release Frequency: Quarterly

### ***Federal CERCLIS list***

#### CERCLIS: Comprehensive Environmental Response, Compensation, and Liability Information System

CERCLIS contains data on potentially hazardous waste sites that have been reported to the USEPA by states, municipalities, private companies and private persons, pursuant to Section 103 of the Comprehensive Environmental Response, Compensation, and Liability Act (CERCLA). CERCLIS contains sites which are either proposed to or on the National Priorities List (NPL) and sites which are in the screening and assessment phase for possible inclusion on the NPL.

Date of Government Version: 09/30/2010	Source: EPA
Date Data Arrived at EDR: 10/01/2010	Telephone: 703-412-9810
Date Made Active in Reports: 01/28/2011	Last EDR Contact: 12/30/2010
Number of Days to Update: 119	Next Scheduled EDR Contact: 04/11/2011
	Data Release Frequency: Quarterly

#### FEDERAL FACILITY: Federal Facility Site Information listing

A listing of National Priority List (NPL) and Base Realignment and Closure (BRAC) sites found in the Comprehensive Environmental Response, Compensation and Liability Information System (CERCLIS) Database where EPA's Federal Facilities Restoration and Reuse Office is involved in cleanup activities.

Date of Government Version: 06/23/2009	Source: Environmental Protection Agency
Date Data Arrived at EDR: 01/15/2010	Telephone: 703-603-8704
Date Made Active in Reports: 02/10/2010	Last EDR Contact: 01/11/2011
Number of Days to Update: 26	Next Scheduled EDR Contact: 04/25/2011
	Data Release Frequency: Varies

### ***Federal CERCLIS NFRAP site List***

#### CERCLIS-NFRAP: CERCLIS No Further Remedial Action Planned

Archived sites are sites that have been removed and archived from the inventory of CERCLIS sites. Archived status indicates that, to the best of EPA's knowledge, assessment at a site has been completed and that EPA has determined no further steps will be taken to list this site on the National Priorities List (NPL), unless information indicates this decision was not appropriate or other considerations require a recommendation for listing at a later time. This decision does not necessarily mean that there is no hazard associated with a given site; it only means that, based upon available information, the location is not judged to be a potential NPL site.

Date of Government Version: 06/23/2009	Source: EPA
Date Data Arrived at EDR: 09/02/2009	Telephone: 703-412-9810
Date Made Active in Reports: 09/21/2009	Last EDR Contact: 12/01/2010
Number of Days to Update: 19	Next Scheduled EDR Contact: 03/14/2011
	Data Release Frequency: Quarterly

### ***Federal RCRA CORRACTS facilities list***

#### CORRACTS: Corrective Action Report

CORRACTS identifies hazardous waste handlers with RCRA corrective action activity.

## GOVERNMENT RECORDS SEARCHED / DATA CURRENCY TRACKING

Date of Government Version: 05/25/2010  
Date Data Arrived at EDR: 06/02/2010  
Date Made Active in Reports: 10/04/2010  
Number of Days to Update: 124

Source: EPA  
Telephone: 800-424-9346  
Last EDR Contact: 02/14/2011  
Next Scheduled EDR Contact: 05/30/2011  
Data Release Frequency: Quarterly

### ***Federal RCRA non-CORRACTS TSD facilities list***

#### **RCRA-TSDF: RCRA - Treatment, Storage and Disposal**

RCRAInfo is EPA's comprehensive information system, providing access to data supporting the Resource Conservation and Recovery Act (RCRA) of 1976 and the Hazardous and Solid Waste Amendments (HSWA) of 1984. The database includes selective information on sites which generate, transport, store, treat and/or dispose of hazardous waste as defined by the Resource Conservation and Recovery Act (RCRA). Transporters are individuals or entities that move hazardous waste from the generator offsite to a facility that can recycle, treat, store, or dispose of the waste. TSDFs treat, store, or dispose of the waste.

Date of Government Version: 02/17/2010  
Date Data Arrived at EDR: 02/19/2010  
Date Made Active in Reports: 05/17/2010  
Number of Days to Update: 87

Source: Environmental Protection Agency  
Telephone: (415) 495-8895  
Last EDR Contact: 01/06/2011  
Next Scheduled EDR Contact: 04/18/2011  
Data Release Frequency: Quarterly

### ***Federal RCRA generators list***

#### **RCRA-LQG: RCRA - Large Quantity Generators**

RCRAInfo is EPA's comprehensive information system, providing access to data supporting the Resource Conservation and Recovery Act (RCRA) of 1976 and the Hazardous and Solid Waste Amendments (HSWA) of 1984. The database includes selective information on sites which generate, transport, store, treat and/or dispose of hazardous waste as defined by the Resource Conservation and Recovery Act (RCRA). Large quantity generators (LQGs) generate over 1,000 kilograms (kg) of hazardous waste, or over 1 kg of acutely hazardous waste per month.

Date of Government Version: 02/17/2010  
Date Data Arrived at EDR: 02/19/2010  
Date Made Active in Reports: 05/17/2010  
Number of Days to Update: 87

Source: Environmental Protection Agency  
Telephone: (415) 495-8895  
Last EDR Contact: 01/06/2011  
Next Scheduled EDR Contact: 04/18/2011  
Data Release Frequency: Quarterly

#### **RCRA-SQG: RCRA - Small Quantity Generators**

RCRAInfo is EPA's comprehensive information system, providing access to data supporting the Resource Conservation and Recovery Act (RCRA) of 1976 and the Hazardous and Solid Waste Amendments (HSWA) of 1984. The database includes selective information on sites which generate, transport, store, treat and/or dispose of hazardous waste as defined by the Resource Conservation and Recovery Act (RCRA). Small quantity generators (SQGs) generate between 100 kg and 1,000 kg of hazardous waste per month.

Date of Government Version: 02/17/2010  
Date Data Arrived at EDR: 02/19/2010  
Date Made Active in Reports: 05/17/2010  
Number of Days to Update: 87

Source: Environmental Protection Agency  
Telephone: (415) 495-8895  
Last EDR Contact: 01/06/2011  
Next Scheduled EDR Contact: 04/18/2011  
Data Release Frequency: Quarterly

#### **RCRA-CESQG: RCRA - Conditionally Exempt Small Quantity Generators**

RCRAInfo is EPA's comprehensive information system, providing access to data supporting the Resource Conservation and Recovery Act (RCRA) of 1976 and the Hazardous and Solid Waste Amendments (HSWA) of 1984. The database includes selective information on sites which generate, transport, store, treat and/or dispose of hazardous waste as defined by the Resource Conservation and Recovery Act (RCRA). Conditionally exempt small quantity generators (CESQGs) generate less than 100 kg of hazardous waste, or less than 1 kg of acutely hazardous waste per month.

Date of Government Version: 02/17/2010  
Date Data Arrived at EDR: 02/19/2010  
Date Made Active in Reports: 05/17/2010  
Number of Days to Update: 87

Source: Environmental Protection Agency  
Telephone: (415) 495-8895  
Last EDR Contact: 01/06/2011  
Next Scheduled EDR Contact: 04/18/2011  
Data Release Frequency: Varies

# GOVERNMENT RECORDS SEARCHED / DATA CURRENCY TRACKING

## ***Federal institutional controls / engineering controls registries***

### **US ENG CONTROLS: Engineering Controls Sites List**

A listing of sites with engineering controls in place. Engineering controls include various forms of caps, building foundations, liners, and treatment methods to create pathway elimination for regulated substances to enter environmental media or effect human health.

Date of Government Version: 01/05/2011	Source: Environmental Protection Agency
Date Data Arrived at EDR: 01/14/2011	Telephone: 703-603-0695
Date Made Active in Reports: 01/28/2011	Last EDR Contact: 12/10/2010
Number of Days to Update: 14	Next Scheduled EDR Contact: 03/28/2011
	Data Release Frequency: Varies

### **US INST CONTROL: Sites with Institutional Controls**

A listing of sites with institutional controls in place. Institutional controls include administrative measures, such as groundwater use restrictions, construction restrictions, property use restrictions, and post remediation care requirements intended to prevent exposure to contaminants remaining on site. Deed restrictions are generally required as part of the institutional controls.

Date of Government Version: 01/05/2011	Source: Environmental Protection Agency
Date Data Arrived at EDR: 01/14/2011	Telephone: 703-603-0695
Date Made Active in Reports: 01/28/2011	Last EDR Contact: 12/10/2010
Number of Days to Update: 14	Next Scheduled EDR Contact: 03/28/2011
	Data Release Frequency: Varies

## ***Federal ERNS list***

### **ERNS: Emergency Response Notification System**

Emergency Response Notification System. ERNS records and stores information on reported releases of oil and hazardous substances.

Date of Government Version: 07/09/2010	Source: National Response Center, United States Coast Guard
Date Data Arrived at EDR: 07/09/2010	Telephone: 202-267-2180
Date Made Active in Reports: 08/17/2010	Last EDR Contact: 01/07/2011
Number of Days to Update: 39	Next Scheduled EDR Contact: 04/18/2011
	Data Release Frequency: Annually

## ***State- and tribal - equivalent NPL***

### **RESPONSE: State Response Sites**

Identifies confirmed release sites where DTSC is involved in remediation, either in a lead or oversight capacity. These confirmed release sites are generally high-priority and high potential risk.

Date of Government Version: 11/08/2010	Source: Department of Toxic Substances Control
Date Data Arrived at EDR: 12/17/2010	Telephone: 916-323-3400
Date Made Active in Reports: 01/25/2011	Last EDR Contact: 02/08/2011
Number of Days to Update: 39	Next Scheduled EDR Contact: 05/23/2011
	Data Release Frequency: Quarterly

## ***State- and tribal - equivalent CERCLIS***

### **ENVIROSTOR: EnviroStor Database**

The Department of Toxic Substances Control's (DTSC's) Site Mitigation and Brownfields Reuse Program's (SMBRP's) EnviroStor database identifies sites that have known contamination or sites for which there may be reasons to investigate further. The database includes the following site types: Federal Superfund sites (National Priorities List (NPL)); State Response, including Military Facilities and State Superfund; Voluntary Cleanup; and School sites. EnviroStor provides similar information to the information that was available in CalSites, and provides additional site information, including, but not limited to, identification of formerly-contaminated properties that have been released for reuse, properties where environmental deed restrictions have been recorded to prevent inappropriate land uses, and risk characterization information that is used to assess potential impacts to public health and the environment at contaminated sites.

## GOVERNMENT RECORDS SEARCHED / DATA CURRENCY TRACKING

Date of Government Version: 11/08/2010  
Date Data Arrived at EDR: 12/17/2010  
Date Made Active in Reports: 01/25/2011  
Number of Days to Update: 39

Source: Department of Toxic Substances Control  
Telephone: 916-323-3400  
Last EDR Contact: 02/08/2011  
Next Scheduled EDR Contact: 05/23/2011  
Data Release Frequency: Quarterly

### **State and tribal landfill and/or solid waste disposal site lists**

SWF/LF (SWIS): Solid Waste Information System

Active, Closed and Inactive Landfills. SWF/LF records typically contain an inventory of solid waste disposal facilities or landfills. These may be active or inactive facilities or open dumps that failed to meet RCRA Section 4004 criteria for solid waste landfills or disposal sites.

Date of Government Version: 11/22/2010  
Date Data Arrived at EDR: 11/23/2010  
Date Made Active in Reports: 01/25/2011  
Number of Days to Update: 63

Source: Department of Resources Recycling and Recovery  
Telephone: 916-341-6320  
Last EDR Contact: 11/23/2010  
Next Scheduled EDR Contact: 03/07/2011  
Data Release Frequency: Quarterly

### **State and tribal leaking storage tank lists**

LUST REG 9: Leaking Underground Storage Tank Report

Orange, Riverside, San Diego counties. For more current information, please refer to the State Water Resources Control Board's LUST database.

Date of Government Version: 03/01/2001  
Date Data Arrived at EDR: 04/23/2001  
Date Made Active in Reports: 05/21/2001  
Number of Days to Update: 28

Source: California Regional Water Quality Control Board San Diego Region (9)  
Telephone: 858-637-5595  
Last EDR Contact: 12/22/2010  
Next Scheduled EDR Contact: 04/11/2011  
Data Release Frequency: No Update Planned

LUST REG 7: Leaking Underground Storage Tank Case Listing

Leaking Underground Storage Tank locations. Imperial, Riverside, San Diego, Santa Barbara counties.

Date of Government Version: 02/26/2004  
Date Data Arrived at EDR: 02/26/2004  
Date Made Active in Reports: 03/24/2004  
Number of Days to Update: 27

Source: California Regional Water Quality Control Board Colorado River Basin Region (7)  
Telephone: 760-776-8943  
Last EDR Contact: 01/31/2011  
Next Scheduled EDR Contact: 05/16/2011  
Data Release Frequency: No Update Planned

LUST REG 6V: Leaking Underground Storage Tank Case Listing

Leaking Underground Storage Tank locations. Inyo, Kern, Los Angeles, Mono, San Bernardino counties.

Date of Government Version: 06/07/2005  
Date Data Arrived at EDR: 06/07/2005  
Date Made Active in Reports: 06/29/2005  
Number of Days to Update: 22

Source: California Regional Water Quality Control Board Victorville Branch Office (6)  
Telephone: 760-241-7365  
Last EDR Contact: 12/10/2010  
Next Scheduled EDR Contact: 03/28/2011  
Data Release Frequency: No Update Planned

LUST REG 6L: Leaking Underground Storage Tank Case Listing

For more current information, please refer to the State Water Resources Control Board's LUST database.

Date of Government Version: 09/09/2003  
Date Data Arrived at EDR: 09/10/2003  
Date Made Active in Reports: 10/07/2003  
Number of Days to Update: 27

Source: California Regional Water Quality Control Board Lahontan Region (6)  
Telephone: 530-542-5572  
Last EDR Contact: 12/10/2010  
Next Scheduled EDR Contact: 03/28/2011  
Data Release Frequency: No Update Planned

LUST REG 5: Leaking Underground Storage Tank Database

Leaking Underground Storage Tank locations. Alameda, Alpine, Amador, Butte, Colusa, Contra Costa, Calaveras, El Dorado, Fresno, Glenn, Kern, Kings, Lake, Lassen, Madera, Mariposa, Merced, Modoc, Napa, Nevada, Placer, Plumas, Sacramento, San Joaquin, Shasta, Solano, Stanislaus, Sutter, Tehama, Tulare, Tuolumne, Yolo, Yuba counties.

## GOVERNMENT RECORDS SEARCHED / DATA CURRENCY TRACKING

Date of Government Version: 07/01/2008  
Date Data Arrived at EDR: 07/22/2008  
Date Made Active in Reports: 07/31/2008  
Number of Days to Update: 9

Source: California Regional Water Quality Control Board Central Valley Region (5)  
Telephone: 916-464-4834  
Last EDR Contact: 01/03/2011  
Next Scheduled EDR Contact: 04/18/2011  
Data Release Frequency: Quarterly

### LUST REG 4: Underground Storage Tank Leak List

Los Angeles, Ventura counties. For more current information, please refer to the State Water Resources Control Board's LUST database.

Date of Government Version: 09/07/2004  
Date Data Arrived at EDR: 09/07/2004  
Date Made Active in Reports: 10/12/2004  
Number of Days to Update: 35

Source: California Regional Water Quality Control Board Los Angeles Region (4)  
Telephone: 213-576-6710  
Last EDR Contact: 12/06/2010  
Next Scheduled EDR Contact: 03/21/2011  
Data Release Frequency: No Update Planned

### LUST REG 3: Leaking Underground Storage Tank Database

Leaking Underground Storage Tank locations. Monterey, San Benito, San Luis Obispo, Santa Barbara, Santa Cruz counties.

Date of Government Version: 05/19/2003  
Date Data Arrived at EDR: 05/19/2003  
Date Made Active in Reports: 06/02/2003  
Number of Days to Update: 14

Source: California Regional Water Quality Control Board Central Coast Region (3)  
Telephone: 805-542-4786  
Last EDR Contact: 05/17/2011  
Next Scheduled EDR Contact: 05/02/2011  
Data Release Frequency: No Update Planned

### LUST REG 2: Fuel Leak List

Leaking Underground Storage Tank locations. Alameda, Contra Costa, Marin, Napa, San Francisco, San Mateo, Santa Clara, Solano, Sonoma counties.

Date of Government Version: 09/30/2004  
Date Data Arrived at EDR: 10/20/2004  
Date Made Active in Reports: 11/19/2004  
Number of Days to Update: 30

Source: California Regional Water Quality Control Board San Francisco Bay Region (2)  
Telephone: 510-622-2433  
Last EDR Contact: 12/16/2010  
Next Scheduled EDR Contact: 04/04/2011  
Data Release Frequency: Quarterly

### LUST REG 1: Active Toxic Site Investigation

Del Norte, Humboldt, Lake, Mendocino, Modoc, Siskiyou, Sonoma, Trinity counties. For more current information, please refer to the State Water Resources Control Board's LUST database.

Date of Government Version: 02/01/2001  
Date Data Arrived at EDR: 02/28/2001  
Date Made Active in Reports: 03/29/2001  
Number of Days to Update: 29

Source: California Regional Water Quality Control Board North Coast (1)  
Telephone: 707-570-3769  
Last EDR Contact: 01/31/2011  
Next Scheduled EDR Contact: 05/16/2011  
Data Release Frequency: No Update Planned

### LUST: Geotracker's Leaking Underground Fuel Tank Report

Leaking Underground Storage Tank Incident Reports. LUST records contain an inventory of reported leaking underground storage tank incidents. Not all states maintain these records, and the information stored varies by state. For more information on a particular leaking underground storage tank sites, please contact the appropriate regulatory agency.

Date of Government Version: 12/16/2010  
Date Data Arrived at EDR: 12/16/2010  
Date Made Active in Reports: 01/28/2011  
Number of Days to Update: 43

Source: State Water Resources Control Board  
Telephone: see region list  
Last EDR Contact: 02/04/2011  
Next Scheduled EDR Contact: 04/04/2011  
Data Release Frequency: Quarterly

### LUST REG 8: Leaking Underground Storage Tanks

California Regional Water Quality Control Board Santa Ana Region (8). For more current information, please refer to the State Water Resources Control Board's LUST database.

## GOVERNMENT RECORDS SEARCHED / DATA CURRENCY TRACKING

Date of Government Version: 02/14/2005  
Date Data Arrived at EDR: 02/15/2005  
Date Made Active in Reports: 03/28/2005  
Number of Days to Update: 41

Source: California Regional Water Quality Control Board Santa Ana Region (8)  
Telephone: 909-782-4496  
Last EDR Contact: 01/17/2011  
Next Scheduled EDR Contact: 05/02/2011  
Data Release Frequency: Varies

### SLIC: Statewide SLIC Cases

The SLIC (Spills, Leaks, Investigations and Cleanup) program is designed to protect and restore water quality from spills, leaks, and similar discharges.

Date of Government Version: 12/16/2010  
Date Data Arrived at EDR: 12/16/2010  
Date Made Active in Reports: 01/28/2011  
Number of Days to Update: 43

Source: State Water Resources Control Board  
Telephone: 866-480-1028  
Last EDR Contact: 02/04/2011  
Next Scheduled EDR Contact: 04/04/2011  
Data Release Frequency: Varies

### SLIC REG 1: Active Toxic Site Investigations

The SLIC (Spills, Leaks, Investigations and Cleanup) program is designed to protect and restore water quality from spills, leaks, and similar discharges.

Date of Government Version: 04/03/2003  
Date Data Arrived at EDR: 04/07/2003  
Date Made Active in Reports: 04/25/2003  
Number of Days to Update: 18

Source: California Regional Water Quality Control Board, North Coast Region (1)  
Telephone: 707-576-2220  
Last EDR Contact: 01/31/2011  
Next Scheduled EDR Contact: 05/16/2011  
Data Release Frequency: No Update Planned

### SLIC REG 2: Spills, Leaks, Investigation & Cleanup Cost Recovery Listing

The SLIC (Spills, Leaks, Investigations and Cleanup) program is designed to protect and restore water quality from spills, leaks, and similar discharges.

Date of Government Version: 09/30/2004  
Date Data Arrived at EDR: 10/20/2004  
Date Made Active in Reports: 11/19/2004  
Number of Days to Update: 30

Source: Regional Water Quality Control Board San Francisco Bay Region (2)  
Telephone: 510-286-0457  
Last EDR Contact: 12/16/2010  
Next Scheduled EDR Contact: 04/04/2011  
Data Release Frequency: Quarterly

### SLIC REG 3: Spills, Leaks, Investigation & Cleanup Cost Recovery Listing

The SLIC (Spills, Leaks, Investigations and Cleanup) program is designed to protect and restore water quality from spills, leaks, and similar discharges.

Date of Government Version: 05/18/2006  
Date Data Arrived at EDR: 05/18/2006  
Date Made Active in Reports: 06/15/2006  
Number of Days to Update: 28

Source: California Regional Water Quality Control Board Central Coast Region (3)  
Telephone: 805-549-3147  
Last EDR Contact: 01/17/2011  
Next Scheduled EDR Contact: 05/02/2011  
Data Release Frequency: Semi-Annually

### SLIC REG 4: Spills, Leaks, Investigation & Cleanup Cost Recovery Listing

The SLIC (Spills, Leaks, Investigations and Cleanup) program is designed to protect and restore water quality from spills, leaks, and similar discharges.

Date of Government Version: 11/17/2004  
Date Data Arrived at EDR: 11/18/2004  
Date Made Active in Reports: 01/04/2005  
Number of Days to Update: 47

Source: Region Water Quality Control Board Los Angeles Region (4)  
Telephone: 213-576-6600  
Last EDR Contact: 01/03/2011  
Next Scheduled EDR Contact: 04/18/2011  
Data Release Frequency: Varies

### SLIC REG 5: Spills, Leaks, Investigation & Cleanup Cost Recovery Listing

The SLIC (Spills, Leaks, Investigations and Cleanup) program is designed to protect and restore water quality from spills, leaks, and similar discharges.

## GOVERNMENT RECORDS SEARCHED / DATA CURRENCY TRACKING

Date of Government Version: 04/01/2005  
Date Data Arrived at EDR: 04/05/2005  
Date Made Active in Reports: 04/21/2005  
Number of Days to Update: 16

Source: Regional Water Quality Control Board Central Valley Region (5)  
Telephone: 916-464-3291  
Last EDR Contact: 12/10/2010  
Next Scheduled EDR Contact: 03/28/2011  
Data Release Frequency: Semi-Annually

### SLIC REG 6V: Spills, Leaks, Investigation & Cleanup Cost Recovery Listing

The SLIC (Spills, Leaks, Investigations and Cleanup) program is designed to protect and restore water quality from spills, leaks, and similar discharges.

Date of Government Version: 05/24/2005  
Date Data Arrived at EDR: 05/25/2005  
Date Made Active in Reports: 06/16/2005  
Number of Days to Update: 22

Source: Regional Water Quality Control Board, Victorville Branch  
Telephone: 619-241-6583  
Last EDR Contact: 02/14/2011  
Next Scheduled EDR Contact: 02/28/2011  
Data Release Frequency: Semi-Annually

### SLIC REG 6L: SLIC Sites

The SLIC (Spills, Leaks, Investigations and Cleanup) program is designed to protect and restore water quality from spills, leaks, and similar discharges.

Date of Government Version: 09/07/2004  
Date Data Arrived at EDR: 09/07/2004  
Date Made Active in Reports: 10/12/2004  
Number of Days to Update: 35

Source: California Regional Water Quality Control Board, Lahontan Region  
Telephone: 530-542-5574  
Last EDR Contact: 02/14/2011  
Next Scheduled EDR Contact: 05/30/2011  
Data Release Frequency: No Update Planned

### SLIC REG 7: SLIC List

The SLIC (Spills, Leaks, Investigations and Cleanup) program is designed to protect and restore water quality from spills, leaks, and similar discharges.

Date of Government Version: 11/24/2004  
Date Data Arrived at EDR: 11/29/2004  
Date Made Active in Reports: 01/04/2005  
Number of Days to Update: 36

Source: California Regional Quality Control Board, Colorado River Basin Region  
Telephone: 760-346-7491  
Last EDR Contact: 01/31/2011  
Next Scheduled EDR Contact: 05/16/2011  
Data Release Frequency: No Update Planned

### SLIC REG 8: Spills, Leaks, Investigation & Cleanup Cost Recovery Listing

The SLIC (Spills, Leaks, Investigations and Cleanup) program is designed to protect and restore water quality from spills, leaks, and similar discharges.

Date of Government Version: 04/03/2008  
Date Data Arrived at EDR: 04/03/2008  
Date Made Active in Reports: 04/14/2008  
Number of Days to Update: 11

Source: California Region Water Quality Control Board Santa Ana Region (8)  
Telephone: 951-782-3298  
Last EDR Contact: 12/10/2010  
Next Scheduled EDR Contact: 03/28/2011  
Data Release Frequency: Semi-Annually

### SLIC REG 9: Spills, Leaks, Investigation & Cleanup Cost Recovery Listing

The SLIC (Spills, Leaks, Investigations and Cleanup) program is designed to protect and restore water quality from spills, leaks, and similar discharges.

Date of Government Version: 09/10/2007  
Date Data Arrived at EDR: 09/11/2007  
Date Made Active in Reports: 09/28/2007  
Number of Days to Update: 17

Source: California Regional Water Quality Control Board San Diego Region (9)  
Telephone: 858-467-2980  
Last EDR Contact: 02/07/2011  
Next Scheduled EDR Contact: 05/23/2011  
Data Release Frequency: Annually

### INDIAN LUST R10: Leaking Underground Storage Tanks on Indian Land

LUSTs on Indian land in Alaska, Idaho, Oregon and Washington.



## GOVERNMENT RECORDS SEARCHED / DATA CURRENCY TRACKING

Date of Government Version: 11/12/2010      Source: EPA Region 10  
Date Data Arrived at EDR: 11/12/2010      Telephone: 206-553-2857  
Date Made Active in Reports: 01/28/2011      Last EDR Contact: 01/31/2011  
Number of Days to Update: 77      Next Scheduled EDR Contact: 05/16/2011  
Data Release Frequency: Quarterly

**INDIAN LUST R1: Leaking Underground Storage Tanks on Indian Land**  
A listing of leaking underground storage tank locations on Indian Land.

Date of Government Version: 09/01/2010      Source: EPA Region 1  
Date Data Arrived at EDR: 11/05/2010      Telephone: 617-918-1313  
Date Made Active in Reports: 01/28/2011      Last EDR Contact: 02/03/2011  
Number of Days to Update: 84      Next Scheduled EDR Contact: 05/16/2011  
Data Release Frequency: Varies

**INDIAN LUST R8: Leaking Underground Storage Tanks on Indian Land**  
LUSTs on Indian land in Colorado, Montana, North Dakota, South Dakota, Utah and Wyoming.

Date of Government Version: 11/16/2010      Source: EPA Region 8  
Date Data Arrived at EDR: 11/19/2010      Telephone: 303-312-6271  
Date Made Active in Reports: 01/28/2011      Last EDR Contact: 01/31/2011  
Number of Days to Update: 70      Next Scheduled EDR Contact: 05/16/2011  
Data Release Frequency: Quarterly

**INDIAN LUST R6: Leaking Underground Storage Tanks on Indian Land**  
LUSTs on Indian land in New Mexico and Oklahoma.

Date of Government Version: 11/04/2010      Source: EPA Region 6  
Date Data Arrived at EDR: 11/05/2010      Telephone: 214-665-6597  
Date Made Active in Reports: 01/28/2011      Last EDR Contact: 01/31/2011  
Number of Days to Update: 84      Next Scheduled EDR Contact: 05/16/2011  
Data Release Frequency: Varies

**INDIAN LUST R4: Leaking Underground Storage Tanks on Indian Land**  
LUSTs on Indian land in Florida, Mississippi and North Carolina.

Date of Government Version: 08/27/2010      Source: EPA Region 4  
Date Data Arrived at EDR: 08/30/2010      Telephone: 404-562-8677  
Date Made Active in Reports: 10/04/2010      Last EDR Contact: 01/31/2011  
Number of Days to Update: 35      Next Scheduled EDR Contact: 05/16/2011  
Data Release Frequency: Semi-Annually

**INDIAN LUST R9: Leaking Underground Storage Tanks on Indian Land**  
LUSTs on Indian land in Arizona, California, New Mexico and Nevada

Date of Government Version: 11/19/2010      Source: Environmental Protection Agency  
Date Data Arrived at EDR: 11/19/2010      Telephone: 415-972-3372  
Date Made Active in Reports: 01/28/2011      Last EDR Contact: 01/31/2011  
Number of Days to Update: 70      Next Scheduled EDR Contact: 05/16/2011  
Data Release Frequency: Quarterly

**INDIAN LUST R7: Leaking Underground Storage Tanks on Indian Land**  
LUSTs on Indian land in Iowa, Kansas, and Nebraska

Date of Government Version: 11/04/2009      Source: EPA Region 7  
Date Data Arrived at EDR: 05/04/2010      Telephone: 913-551-7003  
Date Made Active in Reports: 07/07/2010      Last EDR Contact: 05/04/2010  
Number of Days to Update: 64      Next Scheduled EDR Contact: 05/16/2011  
Data Release Frequency: Varies

***State and tribal registered storage tank lists***

## GOVERNMENT RECORDS SEARCHED / DATA CURRENCY TRACKING

### UST: Active UST Facilities

Active UST facilities gathered from the local regulatory agencies

Date of Government Version: 12/16/2010	Source: SWRCB
Date Data Arrived at EDR: 12/16/2010	Telephone: 916-480-1028
Date Made Active in Reports: 01/20/2011	Last EDR Contact: 02/04/2011
Number of Days to Update: 35	Next Scheduled EDR Contact: 04/04/2011
	Data Release Frequency: Semi-Annually

### AST: Aboveground Petroleum Storage Tank Facilities

Registered Aboveground Storage Tanks.

Date of Government Version: 08/01/2009	Source: State Water Resources Control Board
Date Data Arrived at EDR: 09/10/2009	Telephone: 916-341-5712
Date Made Active in Reports: 10/01/2009	Last EDR Contact: 01/10/2011
Number of Days to Update: 21	Next Scheduled EDR Contact: 04/25/2011
	Data Release Frequency: Quarterly

### INDIAN UST R10: Underground Storage Tanks on Indian Land

The Indian Underground Storage Tank (UST) database provides information about underground storage tanks on Indian land in EPA Region 10 (Alaska, Idaho, Oregon, Washington, and Tribal Nations).

Date of Government Version: 11/12/2010	Source: EPA Region 10
Date Data Arrived at EDR: 11/12/2010	Telephone: 206-553-2857
Date Made Active in Reports: 01/28/2011	Last EDR Contact: 01/31/2011
Number of Days to Update: 77	Next Scheduled EDR Contact: 05/16/2011
	Data Release Frequency: Quarterly

### INDIAN UST R9: Underground Storage Tanks on Indian Land

The Indian Underground Storage Tank (UST) database provides information about underground storage tanks on Indian land in EPA Region 9 (Arizona, California, Hawaii, Nevada, the Pacific Islands, and Tribal Nations).

Date of Government Version: 11/19/2010	Source: EPA Region 9
Date Data Arrived at EDR: 11/19/2010	Telephone: 415-972-3368
Date Made Active in Reports: 01/28/2011	Last EDR Contact: 01/31/2011
Number of Days to Update: 70	Next Scheduled EDR Contact: 05/16/2011
	Data Release Frequency: Quarterly

### INDIAN UST R8: Underground Storage Tanks on Indian Land

The Indian Underground Storage Tank (UST) database provides information about underground storage tanks on Indian land in EPA Region 8 (Colorado, Montana, North Dakota, South Dakota, Utah, Wyoming and 27 Tribal Nations).

Date of Government Version: 11/16/2010	Source: EPA Region 8
Date Data Arrived at EDR: 11/19/2010	Telephone: 303-312-6137
Date Made Active in Reports: 01/28/2011	Last EDR Contact: 01/31/2011
Number of Days to Update: 70	Next Scheduled EDR Contact: 05/16/2011
	Data Release Frequency: Quarterly

### INDIAN UST R7: Underground Storage Tanks on Indian Land

The Indian Underground Storage Tank (UST) database provides information about underground storage tanks on Indian land in EPA Region 7 (Iowa, Kansas, Missouri, Nebraska, and 9 Tribal Nations).

Date of Government Version: 11/01/2010	Source: EPA Region 7
Date Data Arrived at EDR: 12/02/2010	Telephone: 913-551-7003
Date Made Active in Reports: 01/28/2011	Last EDR Contact: 02/03/2011
Number of Days to Update: 57	Next Scheduled EDR Contact: 05/16/2011
	Data Release Frequency: Varies

### INDIAN UST R6: Underground Storage Tanks on Indian Land

The Indian Underground Storage Tank (UST) database provides information about underground storage tanks on Indian land in EPA Region 6 (Louisiana, Arkansas, Oklahoma, New Mexico, Texas and 65 Tribes).

## GOVERNMENT RECORDS SEARCHED / DATA CURRENCY TRACKING

Date of Government Version: 11/10/2010      Source: EPA Region 6  
Date Data Arrived at EDR: 12/01/2010      Telephone: 214-665-7591  
Date Made Active in Reports: 01/28/2011      Last EDR Contact: 01/31/2011  
Number of Days to Update: 58      Next Scheduled EDR Contact: 05/16/2011  
Data Release Frequency: Semi-Annually

### INDIAN UST R5: Underground Storage Tanks on Indian Land

The Indian Underground Storage Tank (UST) database provides information about underground storage tanks on Indian land in EPA Region 5 (Michigan, Minnesota and Wisconsin and Tribal Nations).

Date of Government Version: 02/11/2010      Source: EPA Region 5  
Date Data Arrived at EDR: 02/11/2010      Telephone: 312-886-6136  
Date Made Active in Reports: 04/12/2010      Last EDR Contact: 01/31/2011  
Number of Days to Update: 60      Next Scheduled EDR Contact: 05/16/2011  
Data Release Frequency: Varies

### INDIAN UST R4: Underground Storage Tanks on Indian Land

The Indian Underground Storage Tank (UST) database provides information about underground storage tanks on Indian land in EPA Region 4 (Alabama, Florida, Georgia, Kentucky, Mississippi, North Carolina, South Carolina, Tennessee and Tribal Nations)

Date of Government Version: 08/27/2010      Source: EPA Region 4  
Date Data Arrived at EDR: 08/30/2010      Telephone: 404-562-9424  
Date Made Active in Reports: 10/04/2010      Last EDR Contact: 01/31/2011  
Number of Days to Update: 35      Next Scheduled EDR Contact: 05/16/2011  
Data Release Frequency: Semi-Annually

### INDIAN UST R1: Underground Storage Tanks on Indian Land

The Indian Underground Storage Tank (UST) database provides information about underground storage tanks on Indian land in EPA Region 1 (Connecticut, Maine, Massachusetts, New Hampshire, Rhode Island, Vermont and ten Tribal Nations).

Date of Government Version: 09/01/2010      Source: EPA, Region 1  
Date Data Arrived at EDR: 11/05/2010      Telephone: 617-918-1313  
Date Made Active in Reports: 01/28/2011      Last EDR Contact: 02/03/2011  
Number of Days to Update: 84      Next Scheduled EDR Contact: 05/16/2011  
Data Release Frequency: Varies

### FEMA UST: Underground Storage Tank Listing

A listing of all FEMA owned underground storage tanks.

Date of Government Version: 01/01/2010      Source: FEMA  
Date Data Arrived at EDR: 02/16/2010      Telephone: 202-646-5797  
Date Made Active in Reports: 04/12/2010      Last EDR Contact: 01/17/2011  
Number of Days to Update: 55      Next Scheduled EDR Contact: 05/02/2011  
Data Release Frequency: Varies

### **State and tribal voluntary cleanup sites**

#### INDIAN VCP R7: Voluntary Cleanup Priority Listing

A listing of voluntary cleanup priority sites located on Indian Land located in Region 7.

Date of Government Version: 03/20/2008      Source: EPA, Region 7  
Date Data Arrived at EDR: 04/22/2008      Telephone: 913-551-7365  
Date Made Active in Reports: 05/19/2008      Last EDR Contact: 04/20/2009  
Number of Days to Update: 27      Next Scheduled EDR Contact: 07/20/2009  
Data Release Frequency: Varies

#### VCP: Voluntary Cleanup Program Properties

Contains low threat level properties with either confirmed or unconfirmed releases and the project proponents have request that DTSC oversee investigation and/or cleanup activities and have agreed to provide coverage for DTSC's costs.

## GOVERNMENT RECORDS SEARCHED / DATA CURRENCY TRACKING

Date of Government Version: 11/08/2010  
Date Data Arrived at EDR: 12/17/2010  
Date Made Active in Reports: 01/25/2011  
Number of Days to Update: 39

Source: Department of Toxic Substances Control  
Telephone: 916-323-3400  
Last EDR Contact: 02/08/2011  
Next Scheduled EDR Contact: 05/23/2011  
Data Release Frequency: Quarterly

### INDIAN VCP R1: Voluntary Cleanup Priority Listing

A listing of voluntary cleanup priority sites located on Indian Land located in Region 1.

Date of Government Version: 04/02/2008  
Date Data Arrived at EDR: 04/22/2008  
Date Made Active in Reports: 05/19/2008  
Number of Days to Update: 27

Source: EPA, Region 1  
Telephone: 617-918-1102  
Last EDR Contact: 01/05/2010  
Next Scheduled EDR Contact: 04/18/2011  
Data Release Frequency: Varies

### ADDITIONAL ENVIRONMENTAL RECORDS

#### **Local Brownfield lists**

##### US BROWNFIELDS: A Listing of Brownfields Sites

Included in the listing are brownfields properties addresses by Cooperative Agreement Recipients and brownfields properties addressed by Targeted Brownfields Assessments. Targeted Brownfields Assessments-EPA's Targeted Brownfields Assessments (TBA) program is designed to help states, tribes, and municipalities--especially those without EPA Brownfields Assessment Demonstration Pilots--minimize the uncertainties of contamination often associated with brownfields. Under the TBA program, EPA provides funding and/or technical assistance for environmental assessments at brownfields sites throughout the country. Targeted Brownfields Assessments supplement and work with other efforts under EPA's Brownfields Initiative to promote cleanup and redevelopment of brownfields. Cooperative Agreement Recipients-States, political subdivisions, territories, and Indian tribes become Brownfields Cleanup Revolving Loan Fund (BCRLF) cooperative agreement recipients when they enter into BCRLF cooperative agreements with the U.S. EPA. EPA selects BCRLF cooperative agreement recipients based on a proposal and application process. BCRLF cooperative agreement recipients must use EPA funds provided through BCRLF cooperative agreement for specified brownfields-related cleanup activities.

Date of Government Version: 06/24/2010  
Date Data Arrived at EDR: 06/25/2010  
Date Made Active in Reports: 08/17/2010  
Number of Days to Update: 53

Source: Environmental Protection Agency  
Telephone: 202-566-2777  
Last EDR Contact: 12/30/2010  
Next Scheduled EDR Contact: 04/11/2011  
Data Release Frequency: Semi-Annually

#### **Local Lists of Landfill / Solid Waste Disposal Sites**

##### ODI: Open Dump Inventory

An open dump is defined as a disposal facility that does not comply with one or more of the Part 257 or Part 258 Subtitle D Criteria.

Date of Government Version: 06/30/1985  
Date Data Arrived at EDR: 08/09/2004  
Date Made Active in Reports: 09/17/2004  
Number of Days to Update: 39

Source: Environmental Protection Agency  
Telephone: 800-424-9346  
Last EDR Contact: 06/09/2004  
Next Scheduled EDR Contact: N/A  
Data Release Frequency: No Update Planned

##### DEBRIS REGION 9: Torres Martinez Reservation Illegal Dump Site Locations

A listing of illegal dump sites location on the Torres Martinez Indian Reservation located in eastern Riverside County and northern Imperial County, California.

Date of Government Version: 01/12/2009  
Date Data Arrived at EDR: 05/07/2009  
Date Made Active in Reports: 09/21/2009  
Number of Days to Update: 137

Source: EPA, Region 9  
Telephone: 415-947-4219  
Last EDR Contact: 12/22/2010  
Next Scheduled EDR Contact: 04/11/2011  
Data Release Frequency: No Update Planned

## GOVERNMENT RECORDS SEARCHED / DATA CURRENCY TRACKING

### WMUDS/SWAT: Waste Management Unit Database

Waste Management Unit Database System. WMUDS is used by the State Water Resources Control Board staff and the Regional Water Quality Control Boards for program tracking and inventory of waste management units. WMUDS is composed of the following databases: Facility Information, Scheduled Inspections Information, Waste Management Unit Information, SWAT Program Information, SWAT Report Summary Information, SWAT Report Summary Data, Chapter 15 (formerly Subchapter 15) Information, Chapter 15 Monitoring Parameters, TPCA Program Information, RCRA Program Information, Closure Information, and Interested Parties Information.

Date of Government Version: 04/01/2000	Source: State Water Resources Control Board
Date Data Arrived at EDR: 04/10/2000	Telephone: 916-227-4448
Date Made Active in Reports: 05/10/2000	Last EDR Contact: 02/14/2011
Number of Days to Update: 30	Next Scheduled EDR Contact: 05/30/2011
	Data Release Frequency: Quarterly

### SWRCY: Recycler Database

A listing of recycling facilities in California.

Date of Government Version: 11/18/2010	Source: Department of Conservation
Date Data Arrived at EDR: 12/23/2010	Telephone: 916-323-3836
Date Made Active in Reports: 01/28/2011	Last EDR Contact: 12/23/2010
Number of Days to Update: 36	Next Scheduled EDR Contact: 04/04/2011
	Data Release Frequency: Quarterly

### HAULERS: Registered Waste Tire Haulers Listing

A listing of registered waste tire haulers.

Date of Government Version: 11/22/2010	Source: Integrated Waste Management Board
Date Data Arrived at EDR: 11/23/2010	Telephone: 916-341-6422
Date Made Active in Reports: 01/25/2011	Last EDR Contact: 11/23/2010
Number of Days to Update: 63	Next Scheduled EDR Contact: 03/07/2011
	Data Release Frequency: Varies

### INDIAN ODI: Report on the Status of Open Dumps on Indian Lands

Location of open dumps on Indian land.

Date of Government Version: 12/31/1998	Source: Environmental Protection Agency
Date Data Arrived at EDR: 12/03/2007	Telephone: 703-308-8245
Date Made Active in Reports: 01/24/2008	Last EDR Contact: 02/08/2011
Number of Days to Update: 52	Next Scheduled EDR Contact: 05/23/2011
	Data Release Frequency: Varies

### **Local Lists of Hazardous waste / Contaminated Sites**

#### US CDL: Clandestine Drug Labs

A listing of clandestine drug lab locations. The U.S. Department of Justice ("the Department") provides this web site as a public service. It contains addresses of some locations where law enforcement agencies reported they found chemicals or other items that indicated the presence of either clandestine drug laboratories or dumpsites. In most cases, the source of the entries is not the Department, and the Department has not verified the entry and does not guarantee its accuracy. Members of the public must verify the accuracy of all entries by, for example, contacting local law enforcement and local health departments.

Date of Government Version: 05/07/2010	Source: Drug Enforcement Administration
Date Data Arrived at EDR: 06/18/2010	Telephone: 202-307-1000
Date Made Active in Reports: 08/17/2010	Last EDR Contact: 12/08/2010
Number of Days to Update: 60	Next Scheduled EDR Contact: 03/21/2011
	Data Release Frequency: Quarterly

#### HIST CAL-SITES: Calsites Database

The Calsites database contains potential or confirmed hazardous substance release properties. In 1996, California EPA reevaluated and significantly reduced the number of sites in the Calsites database. No longer updated by the state agency. It has been replaced by ENVIROSTOR.

## GOVERNMENT RECORDS SEARCHED / DATA CURRENCY TRACKING

Date of Government Version: 08/08/2005  
Date Data Arrived at EDR: 08/03/2006  
Date Made Active in Reports: 08/24/2006  
Number of Days to Update: 21

Source: Department of Toxic Substance Control  
Telephone: 916-323-3400  
Last EDR Contact: 02/23/2009  
Next Scheduled EDR Contact: 05/25/2009  
Data Release Frequency: No Update Planned

### SCH: School Property Evaluation Program

This category contains proposed and existing school sites that are being evaluated by DTSC for possible hazardous materials contamination. In some cases, these properties may be listed in the CalSites category depending on the level of threat to public health and safety or the environment they pose.

Date of Government Version: 11/08/2010  
Date Data Arrived at EDR: 12/17/2010  
Date Made Active in Reports: 01/25/2011  
Number of Days to Update: 39

Source: Department of Toxic Substances Control  
Telephone: 916-323-3400  
Last EDR Contact: 02/08/2011  
Next Scheduled EDR Contact: 05/23/2011  
Data Release Frequency: Quarterly

### TOXIC PITS: Toxic Pits Cleanup Act Sites

Toxic PITS Cleanup Act Sites. TOXIC PITS identifies sites suspected of containing hazardous substances where cleanup has not yet been completed.

Date of Government Version: 07/01/1995  
Date Data Arrived at EDR: 08/30/1995  
Date Made Active in Reports: 09/26/1995  
Number of Days to Update: 27

Source: State Water Resources Control Board  
Telephone: 916-227-4364  
Last EDR Contact: 01/26/2009  
Next Scheduled EDR Contact: 04/27/2009  
Data Release Frequency: No Update Planned

### CDL: Clandestine Drug Labs

A listing of drug lab locations. Listing of a location in this database does not indicate that any illegal drug lab materials were or were not present there, and does not constitute a determination that the location either requires or does not require additional cleanup work.

Date of Government Version: 08/19/2010  
Date Data Arrived at EDR: 08/23/2010  
Date Made Active in Reports: 09/29/2010  
Number of Days to Update: 37

Source: Department of Toxic Substances Control  
Telephone: 916-255-6504  
Last EDR Contact: 02/07/2011  
Next Scheduled EDR Contact: 04/18/2011  
Data Release Frequency: Varies

### US HIST CDL: National Clandestine Laboratory Register

A listing of clandestine drug lab locations. The U.S. Department of Justice ("the Department") provides this web site as a public service. It contains addresses of some locations where law enforcement agencies reported they found chemicals or other items that indicated the presence of either clandestine drug laboratories or dumpsites. In most cases, the source of the entries is not the Department, and the Department has not verified the entry and does not guarantee its accuracy. Members of the public must verify the accuracy of all entries by, for example, contacting local law enforcement and local health departments.

Date of Government Version: 09/01/2007  
Date Data Arrived at EDR: 11/19/2008  
Date Made Active in Reports: 03/30/2009  
Number of Days to Update: 131

Source: Drug Enforcement Administration  
Telephone: 202-307-1000  
Last EDR Contact: 03/23/2009  
Next Scheduled EDR Contact: 06/22/2009  
Data Release Frequency: No Update Planned

### **Local Lists of Registered Storage Tanks**

#### CA FID UST: Facility Inventory Database

The Facility Inventory Database (FID) contains a historical listing of active and inactive underground storage tank locations from the State Water Resource Control Board. Refer to local/county source for current data.

Date of Government Version: 10/31/1994  
Date Data Arrived at EDR: 09/05/1995  
Date Made Active in Reports: 09/29/1995  
Number of Days to Update: 24

Source: California Environmental Protection Agency  
Telephone: 916-341-5851  
Last EDR Contact: 12/28/1998  
Next Scheduled EDR Contact: N/A  
Data Release Frequency: No Update Planned

# GOVERNMENT RECORDS SEARCHED / DATA CURRENCY TRACKING

## UST MENDOCINO: Mendocino County UST Database

A listing of underground storage tank locations in Mendocino County.

Date of Government Version: 09/23/2009	Source: Department of Public Health
Date Data Arrived at EDR: 09/23/2009	Telephone: 707-463-4466
Date Made Active in Reports: 10/01/2009	Last EDR Contact: 12/06/2010
Number of Days to Update: 8	Next Scheduled EDR Contact: 03/21/2011
	Data Release Frequency: Annually

## HIST UST: Hazardous Substance Storage Container Database

The Hazardous Substance Storage Container Database is a historical listing of UST sites. Refer to local/county source for current data.

Date of Government Version: 10/15/1990	Source: State Water Resources Control Board
Date Data Arrived at EDR: 01/25/1991	Telephone: 916-341-5851
Date Made Active in Reports: 02/12/1991	Last EDR Contact: 07/26/2001
Number of Days to Update: 18	Next Scheduled EDR Contact: N/A
	Data Release Frequency: No Update Planned

## SWEEPS UST: SWEEPS UST Listing

Statewide Environmental Evaluation and Planning System. This underground storage tank listing was updated and maintained by a company contacted by the SWRCB in the early 1990's. The listing is no longer updated or maintained. The local agency is the contact for more information on a site on the SWEEPS list.

Date of Government Version: 06/01/1994	Source: State Water Resources Control Board
Date Data Arrived at EDR: 07/07/2005	Telephone: N/A
Date Made Active in Reports: 08/11/2005	Last EDR Contact: 06/03/2005
Number of Days to Update: 35	Next Scheduled EDR Contact: N/A
	Data Release Frequency: No Update Planned

## Local Land Records

### LIENS 2: CERCLA Lien Information

A Federal CERCLA ("Superfund") lien can exist by operation of law at any site or property at which EPA has spent Superfund monies. These monies are spent to investigate and address releases and threatened releases of contamination. CERCLIS provides information as to the identity of these sites and properties.

Date of Government Version: 05/06/2010	Source: Environmental Protection Agency
Date Data Arrived at EDR: 05/11/2010	Telephone: 202-564-6023
Date Made Active in Reports: 08/09/2010	Last EDR Contact: 01/31/2011
Number of Days to Update: 90	Next Scheduled EDR Contact: 05/16/2011
	Data Release Frequency: Varies

### LUCIS: Land Use Control Information System

LUCIS contains records of land use control information pertaining to the former Navy Base Realignment and Closure properties.

Date of Government Version: 12/09/2005	Source: Department of the Navy
Date Data Arrived at EDR: 12/11/2006	Telephone: 843-820-7326
Date Made Active in Reports: 01/11/2007	Last EDR Contact: 11/22/2010
Number of Days to Update: 31	Next Scheduled EDR Contact: 03/07/2011
	Data Release Frequency: Varies

### LIENS: Environmental Liens Listing

A listing of property locations with environmental liens for California where DTSC is a lien holder.

Date of Government Version: 12/08/2010	Source: Department of Toxic Substances Control
Date Data Arrived at EDR: 12/09/2010	Telephone: 916-323-3400
Date Made Active in Reports: 01/25/2011	Last EDR Contact: 01/17/2011
Number of Days to Update: 47	Next Scheduled EDR Contact: 05/02/2011
	Data Release Frequency: Varies

## GOVERNMENT RECORDS SEARCHED / DATA CURRENCY TRACKING

### DEED: Deed Restriction Listing

Site Mitigation and Brownfields Reuse Program Facility Sites with Deed Restrictions & Hazardous Waste Management Program Facility Sites with Deed / Land Use Restriction. The DTSC Site Mitigation and Brownfields Reuse Program (SMBRP) list includes sites cleaned up under the program's oversight and generally does not include current or former hazardous waste facilities that required a hazardous waste facility permit. The list represents deed restrictions that are active. Some sites have multiple deed restrictions. The DTSC Hazardous Waste Management Program (HWMP) has developed a list of current or former hazardous waste facilities that have a recorded land use restriction at the local county recorder's office. The land use restrictions on this list were required by the DTSC HWMP as a result of the presence of hazardous substances that remain on site after the facility (or part of the facility) has been closed or cleaned up. The types of land use restriction include deed notice, deed restriction, or a land use restriction that binds current and future owners.

Date of Government Version: 12/14/2010	Source: Department of Toxic Substances Control
Date Data Arrived at EDR: 12/14/2010	Telephone: 916-323-3400
Date Made Active in Reports: 01/25/2011	Last EDR Contact: 12/14/2010
Number of Days to Update: 42	Next Scheduled EDR Contact: 03/28/2011
	Data Release Frequency: Semi-Annually

### Records of Emergency Release Reports

#### HMIRS: Hazardous Materials Information Reporting System

Hazardous Materials Incident Report System. HMIRS contains hazardous material spill incidents reported to DOT.

Date of Government Version: 04/06/2010	Source: U.S. Department of Transportation
Date Data Arrived at EDR: 04/07/2010	Telephone: 202-366-4555
Date Made Active in Reports: 05/27/2010	Last EDR Contact: 01/05/2011
Number of Days to Update: 50	Next Scheduled EDR Contact: 04/18/2011
	Data Release Frequency: Annually

#### CHMIRS: California Hazardous Material Incident Report System

California Hazardous Material Incident Reporting System. CHMIRS contains information on reported hazardous material incidents (accidental releases or spills).

Date of Government Version: 12/31/2009	Source: Office of Emergency Services
Date Data Arrived at EDR: 07/21/2010	Telephone: 916-845-8400
Date Made Active in Reports: 08/20/2010	Last EDR Contact: 01/31/2011
Number of Days to Update: 30	Next Scheduled EDR Contact: 05/16/2011
	Data Release Frequency: Varies

#### LDS: Land Disposal Sites Listing

The Land Disposal program regulates of waste discharge to land for treatment, storage and disposal in waste management units.

Date of Government Version: 12/16/2010	Source: State Water Quality Control Board
Date Data Arrived at EDR: 12/16/2010	Telephone: 866-480-1028
Date Made Active in Reports: 01/25/2011	Last EDR Contact: 02/04/2011
Number of Days to Update: 40	Next Scheduled EDR Contact: 04/04/2011
	Data Release Frequency: Quarterly

#### MCS: Military Cleanup Sites Listing

The State Water Resources Control Board and nine Regional Water Quality Control Boards partner with the Department of Defense (DoD) through the Defense and State Memorandum of Agreement (DSMOA) to oversee the investigation and remediation of water quality issues at military facilities.

Date of Government Version: 12/16/2010	Source: State Water Resources Control Board
Date Data Arrived at EDR: 12/16/2010	Telephone: 866-480-1028
Date Made Active in Reports: 01/25/2011	Last EDR Contact: 02/04/2011
Number of Days to Update: 40	Next Scheduled EDR Contact: 04/04/2011
	Data Release Frequency: Quarterly

### Other Ascertainable Records



## GOVERNMENT RECORDS SEARCHED / DATA CURRENCY TRACKING

### RCRA-NonGen: RCRA - Non Generators

RCRAInfo is EPA's comprehensive information system, providing access to data supporting the Resource Conservation and Recovery Act (RCRA) of 1976 and the Hazardous and Solid Waste Amendments (HSWA) of 1984. The database includes selective information on sites which generate, transport, store, treat and/or dispose of hazardous waste as defined by the Resource Conservation and Recovery Act (RCRA). Non-Generators do not presently generate hazardous waste.

Date of Government Version: 02/17/2010	Source: Environmental Protection Agency
Date Data Arrived at EDR: 02/19/2010	Telephone: (415) 495-8895
Date Made Active in Reports: 05/17/2010	Last EDR Contact: 01/06/2011
Number of Days to Update: 87	Next Scheduled EDR Contact: 04/18/2011
	Data Release Frequency: Varies

### DOT OPS: Incident and Accident Data

Department of Transportation, Office of Pipeline Safety Incident and Accident data.

Date of Government Version: 01/12/2010	Source: Department of Transportation, Office of Pipeline Safety
Date Data Arrived at EDR: 02/09/2010	Telephone: 202-366-4595
Date Made Active in Reports: 04/12/2010	Last EDR Contact: 02/11/2011
Number of Days to Update: 62	Next Scheduled EDR Contact: 05/23/2011
	Data Release Frequency: Varies

### DOD: Department of Defense Sites

This data set consists of federally owned or administered lands, administered by the Department of Defense, that have any area equal to or greater than 640 acres of the United States, Puerto Rico, and the U.S. Virgin Islands.

Date of Government Version: 12/31/2005	Source: USGS
Date Data Arrived at EDR: 11/10/2006	Telephone: 703-692-8801
Date Made Active in Reports: 01/11/2007	Last EDR Contact: 01/21/2011
Number of Days to Update: 62	Next Scheduled EDR Contact: 05/02/2011
	Data Release Frequency: Semi-Annually

### FUDS: Formerly Used Defense Sites

The listing includes locations of Formerly Used Defense Sites properties where the US Army Corps of Engineers is actively working or will take necessary cleanup actions.

Date of Government Version: 12/31/2009	Source: U.S. Army Corps of Engineers
Date Data Arrived at EDR: 08/12/2010	Telephone: 202-528-4285
Date Made Active in Reports: 12/02/2010	Last EDR Contact: 12/13/2010
Number of Days to Update: 112	Next Scheduled EDR Contact: 03/28/2011
	Data Release Frequency: Varies

### CONSENT: Superfund (CERCLA) Consent Decrees

Major legal settlements that establish responsibility and standards for cleanup at NPL (Superfund) sites. Released periodically by United States District Courts after settlement by parties to litigation matters.

Date of Government Version: 10/01/2010	Source: Department of Justice, Consent Decree Library
Date Data Arrived at EDR: 10/29/2010	Telephone: Varies
Date Made Active in Reports: 01/28/2011	Last EDR Contact: 01/03/2011
Number of Days to Update: 91	Next Scheduled EDR Contact: 04/18/2011
	Data Release Frequency: Varies

### ROD: Records Of Decision

Record of Decision. ROD documents mandate a permanent remedy at an NPL (Superfund) site containing technical and health information to aid in the cleanup.

Date of Government Version: 06/01/2010	Source: EPA
Date Data Arrived at EDR: 06/16/2010	Telephone: 703-416-0223
Date Made Active in Reports: 08/17/2010	Last EDR Contact: 02/03/2011
Number of Days to Update: 62	Next Scheduled EDR Contact: 03/28/2011
	Data Release Frequency: Annually

## GOVERNMENT RECORDS SEARCHED / DATA CURRENCY TRACKING

### UMTRA: Uranium Mill Tailings Sites

Uranium ore was mined by private companies for federal government use in national defense programs. When the mills shut down, large piles of the sand-like material (mill tailings) remain after uranium has been extracted from the ore. Levels of human exposure to radioactive materials from the piles are low; however, in some cases tailings were used as construction materials before the potential health hazards of the tailings were recognized.

Date of Government Version: 09/14/2010	Source: Department of Energy
Date Data Arrived at EDR: 10/21/2010	Telephone: 505-845-0011
Date Made Active in Reports: 01/28/2011	Last EDR Contact: 11/29/2010
Number of Days to Update: 99	Next Scheduled EDR Contact: 03/14/2011
	Data Release Frequency: Varies

### MINES: Mines Master Index File

Contains all mine identification numbers issued for mines active or opened since 1971. The data also includes violation information.

Date of Government Version: 08/04/2010	Source: Department of Labor, Mine Safety and Health Administration
Date Data Arrived at EDR: 09/09/2010	Telephone: 303-231-5959
Date Made Active in Reports: 12/02/2010	Last EDR Contact: 12/29/2010
Number of Days to Update: 84	Next Scheduled EDR Contact: 03/21/2011
	Data Release Frequency: Semi-Annually

### TRIS: Toxic Chemical Release Inventory System

Toxic Release Inventory System. TRIS identifies facilities which release toxic chemicals to the air, water and land in reportable quantities under SARA Title III Section 313.

Date of Government Version: 12/31/2008	Source: EPA
Date Data Arrived at EDR: 01/13/2010	Telephone: 202-566-0250
Date Made Active in Reports: 02/18/2010	Last EDR Contact: 12/17/2010
Number of Days to Update: 36	Next Scheduled EDR Contact: 03/14/2011
	Data Release Frequency: Annually

### TSCA: Toxic Substances Control Act

Toxic Substances Control Act. TSCA identifies manufacturers and importers of chemical substances included on the TSCA Chemical Substance Inventory list. It includes data on the production volume of these substances by plant site.

Date of Government Version: 12/31/2006	Source: EPA
Date Data Arrived at EDR: 09/29/2010	Telephone: 202-260-5521
Date Made Active in Reports: 12/02/2010	Last EDR Contact: 12/29/2010
Number of Days to Update: 64	Next Scheduled EDR Contact: 04/11/2011
	Data Release Frequency: Every 4 Years

### FTTS: FIFRA/ TSCA Tracking System - FIFRA (Federal Insecticide, Fungicide, & Rodenticide Act)/TSCA (Toxic Substances Control Act)

FTTS tracks administrative cases and pesticide enforcement actions and compliance activities related to FIFRA, TSCA and EPCRA (Emergency Planning and Community Right-to-Know Act). To maintain currency, EDR contacts the Agency on a quarterly basis.

Date of Government Version: 04/09/2009	Source: EPA/Office of Prevention, Pesticides and Toxic Substances
Date Data Arrived at EDR: 04/16/2009	Telephone: 202-566-1667
Date Made Active in Reports: 05/11/2009	Last EDR Contact: 11/29/2010
Number of Days to Update: 25	Next Scheduled EDR Contact: 03/14/2011
	Data Release Frequency: Quarterly

### FTTS INSP: FIFRA/ TSCA Tracking System - FIFRA (Federal Insecticide, Fungicide, & Rodenticide Act)/TSCA (Toxic Substances Control Act) A listing of FIFRA/TSCA Tracking System (FTTS) inspections and enforcements.

Date of Government Version: 04/09/2009	Source: EPA
Date Data Arrived at EDR: 04/16/2009	Telephone: 202-566-1667
Date Made Active in Reports: 05/11/2009	Last EDR Contact: 11/29/2010
Number of Days to Update: 25	Next Scheduled EDR Contact: 03/14/2011
	Data Release Frequency: Quarterly

## GOVERNMENT RECORDS SEARCHED / DATA CURRENCY TRACKING

### HIST FTTS: FIFRA/TSCA Tracking System Administrative Case Listing

A complete administrative case listing from the FIFRA/TSCA Tracking System (FTTS) for all ten EPA regions. The information was obtained from the National Compliance Database (NCDB). NCDB supports the implementation of FIFRA (Federal Insecticide, Fungicide, and Rodenticide Act) and TSCA (Toxic Substances Control Act). Some EPA regions are now closing out records. Because of that, and the fact that some EPA regions are not providing EPA Headquarters with updated records, it was decided to create a HIST FTTS database. It included records that may not be included in the newer FTTS database updates. This database is no longer updated.

Date of Government Version: 10/19/2006	Source: Environmental Protection Agency
Date Data Arrived at EDR: 03/01/2007	Telephone: 202-564-2501
Date Made Active in Reports: 04/10/2007	Last EDR Contact: 12/17/2007
Number of Days to Update: 40	Next Scheduled EDR Contact: 03/17/2008
	Data Release Frequency: No Update Planned

### HIST FTTS INSP: FIFRA/TSCA Tracking System Inspection & Enforcement Case Listing

A complete inspection and enforcement case listing from the FIFRA/TSCA Tracking System (FTTS) for all ten EPA regions. The information was obtained from the National Compliance Database (NCDB). NCDB supports the implementation of FIFRA (Federal Insecticide, Fungicide, and Rodenticide Act) and TSCA (Toxic Substances Control Act). Some EPA regions are now closing out records. Because of that, and the fact that some EPA regions are not providing EPA Headquarters with updated records, it was decided to create a HIST FTTS database. It included records that may not be included in the newer FTTS database updates. This database is no longer updated.

Date of Government Version: 10/19/2006	Source: Environmental Protection Agency
Date Data Arrived at EDR: 03/01/2007	Telephone: 202-564-2501
Date Made Active in Reports: 04/10/2007	Last EDR Contact: 12/17/2008
Number of Days to Update: 40	Next Scheduled EDR Contact: 03/17/2008
	Data Release Frequency: No Update Planned

### SSTS: Section 7 Tracking Systems

Section 7 of the Federal Insecticide, Fungicide and Rodenticide Act, as amended (92 Stat. 829) requires all registered pesticide-producing establishments to submit a report to the Environmental Protection Agency by March 1st each year. Each establishment must report the types and amounts of pesticides, active ingredients and devices being produced, and those having been produced and sold or distributed in the past year.

Date of Government Version: 12/31/2008	Source: EPA
Date Data Arrived at EDR: 01/06/2010	Telephone: 202-564-4203
Date Made Active in Reports: 02/10/2010	Last EDR Contact: 01/31/2011
Number of Days to Update: 35	Next Scheduled EDR Contact: 05/16/2011
	Data Release Frequency: Annually

### ICIS: Integrated Compliance Information System

The Integrated Compliance Information System (ICIS) supports the information needs of the national enforcement and compliance program as well as the unique needs of the National Pollutant Discharge Elimination System (NPDES) program.

Date of Government Version: 04/24/2010	Source: Environmental Protection Agency
Date Data Arrived at EDR: 04/29/2010	Telephone: 202-564-5088
Date Made Active in Reports: 05/17/2010	Last EDR Contact: 12/23/2010
Number of Days to Update: 18	Next Scheduled EDR Contact: 04/11/2011
	Data Release Frequency: Quarterly

### PADS: PCB Activity Database System

PCB Activity Database. PADS Identifies generators, transporters, commercial storers and/or brokers and disposers of PCB's who are required to notify the EPA of such activities.

Date of Government Version: 02/01/2010	Source: EPA
Date Data Arrived at EDR: 04/22/2010	Telephone: 202-566-0500
Date Made Active in Reports: 08/09/2010	Last EDR Contact: 01/21/2011
Number of Days to Update: 109	Next Scheduled EDR Contact: 05/02/2011
	Data Release Frequency: Annually

## GOVERNMENT RECORDS SEARCHED / DATA CURRENCY TRACKING

### MLTS: Material Licensing Tracking System

MLTS is maintained by the Nuclear Regulatory Commission and contains a list of approximately 8,100 sites which possess or use radioactive materials and which are subject to NRC licensing requirements. To maintain currency, EDR contacts the Agency on a quarterly basis.

Date of Government Version: 03/18/2010	Source: Nuclear Regulatory Commission
Date Data Arrived at EDR: 04/06/2010	Telephone: 301-415-7169
Date Made Active in Reports: 05/27/2010	Last EDR Contact: 12/13/2010
Number of Days to Update: 51	Next Scheduled EDR Contact: 03/28/2011
	Data Release Frequency: Quarterly

### RADINFO: Radiation Information Database

The Radiation Information Database (RADINFO) contains information about facilities that are regulated by U.S. Environmental Protection Agency (EPA) regulations for radiation and radioactivity.

Date of Government Version: 07/13/2010	Source: Environmental Protection Agency
Date Data Arrived at EDR: 07/14/2010	Telephone: 202-343-9775
Date Made Active in Reports: 08/09/2010	Last EDR Contact: 01/13/2011
Number of Days to Update: 26	Next Scheduled EDR Contact: 04/25/2011
	Data Release Frequency: Quarterly

### FINDS: Facility Index System/Facility Registry System

Facility Index System. FINDS contains both facility information and 'pointers' to other sources that contain more detail. EDR includes the following FINDS databases in this report: PCS (Permit Compliance System), AIRS (Aerometric Information Retrieval System), DOCKET (Enforcement Docket used to manage and track information on civil judicial enforcement cases for all environmental statutes), FURS (Federal Underground Injection Control), C-DOCKET (Criminal Docket System used to track criminal enforcement actions for all environmental statutes), FFIS (Federal Facilities Information System), STATE (State Environmental Laws and Statutes), and PADS (PCB Activity Data System).

Date of Government Version: 04/14/2010	Source: EPA
Date Data Arrived at EDR: 04/16/2010	Telephone: (415) 947-8000
Date Made Active in Reports: 05/27/2010	Last EDR Contact: 12/10/2010
Number of Days to Update: 41	Next Scheduled EDR Contact: 03/28/2011
	Data Release Frequency: Quarterly

### RAATS: RCRA Administrative Action Tracking System

RCRA Administration Action Tracking System. RAATS contains records based on enforcement actions issued under RCRA pertaining to major violators and includes administrative and civil actions brought by the EPA. For administration actions after September 30, 1995, data entry in the RAATS database was discontinued. EPA will retain a copy of the database for historical records. It was necessary to terminate RAATS because a decrease in agency resources made it impossible to continue to update the information contained in the database.

Date of Government Version: 04/17/1995	Source: EPA
Date Data Arrived at EDR: 07/03/1995	Telephone: 202-564-4104
Date Made Active in Reports: 08/07/1995	Last EDR Contact: 06/02/2008
Number of Days to Update: 35	Next Scheduled EDR Contact: 09/01/2008
	Data Release Frequency: No Update Planned

### BRS: Biennial Reporting System

The Biennial Reporting System is a national system administered by the EPA that collects data on the generation and management of hazardous waste. BRS captures detailed data from two groups: Large Quantity Generators (LQG) and Treatment, Storage, and Disposal Facilities.

Date of Government Version: 12/31/2007	Source: EPA/NTIS
Date Data Arrived at EDR: 02/25/2010	Telephone: 800-424-9346
Date Made Active in Reports: 05/12/2010	Last EDR Contact: 11/30/2010
Number of Days to Update: 76	Next Scheduled EDR Contact: 03/07/2011
	Data Release Frequency: Biennially

## GOVERNMENT RECORDS SEARCHED / DATA CURRENCY TRACKING

### CA BOND EXP. PLAN: Bond Expenditure Plan

Department of Health Services developed a site-specific expenditure plan as the basis for an appropriation of Hazardous Substance Cleanup Bond Act funds. It is not updated.

Date of Government Version: 01/01/1989	Source: Department of Health Services
Date Data Arrived at EDR: 07/27/1994	Telephone: 916-255-2118
Date Made Active in Reports: 08/02/1994	Last EDR Contact: 05/31/1994
Number of Days to Update: 6	Next Scheduled EDR Contact: N/A
	Data Release Frequency: No Update Planned

### WDS: Waste Discharge System

Sites which have been issued waste discharge requirements.

Date of Government Version: 06/19/2007	Source: State Water Resources Control Board
Date Data Arrived at EDR: 06/20/2007	Telephone: 916-341-5227
Date Made Active in Reports: 06/29/2007	Last EDR Contact: 11/29/2010
Number of Days to Update: 9	Next Scheduled EDR Contact: 03/14/2011
	Data Release Frequency: Quarterly

### NPDES: NPDES Permits Listing

A listing of NPDES permits, including stormwater.

Date of Government Version: 11/22/2010	Source: State Water Resources Control Board
Date Data Arrived at EDR: 11/23/2010	Telephone: 916-445-9379
Date Made Active in Reports: 01/28/2011	Last EDR Contact: 11/23/2010
Number of Days to Update: 66	Next Scheduled EDR Contact: 03/07/2011
	Data Release Frequency: Quarterly

### CORTESE: "Cortese" Hazardous Waste & Substances Sites List

The sites for the list are designated by the State Water Resource Control Board (LUST), the Integrated Waste Board (SWF/LS), and the Department of Toxic Substances Control (Cal-Sites). This listing is no longer updated by the state agency.

Date of Government Version: 01/04/2011	Source: CAL EPA/Office of Emergency Information
Date Data Arrived at EDR: 01/05/2011	Telephone: 916-323-3400
Date Made Active in Reports: 01/25/2011	Last EDR Contact: 01/05/2011
Number of Days to Update: 20	Next Scheduled EDR Contact: 04/18/2011
	Data Release Frequency: Quarterly

### HIST CORTESE: Hazardous Waste & Substance Site List

The sites for the list are designated by the State Water Resource Control Board [LUST], the Integrated Waste Board [SWF/LS], and the Department of Toxic Substances Control [CALSTITES].

Date of Government Version: 04/01/2001	Source: Department of Toxic Substances Control
Date Data Arrived at EDR: 01/22/2009	Telephone: 916-323-3400
Date Made Active in Reports: 04/08/2009	Last EDR Contact: 01/22/2009
Number of Days to Update: 76	Next Scheduled EDR Contact: N/A
	Data Release Frequency: No Update Planned

### NOTIFY 65: Proposition 65 Records

Proposition 65 Notification Records. NOTIFY 65 contains facility notifications about any release which could impact drinking water and thereby expose the public to a potential health risk.

Date of Government Version: 10/21/1993	Source: State Water Resources Control Board
Date Data Arrived at EDR: 11/01/1993	Telephone: 916-445-3846
Date Made Active in Reports: 11/19/1993	Last EDR Contact: 12/22/2010
Number of Days to Update: 18	Next Scheduled EDR Contact: 04/11/2011
	Data Release Frequency: No Update Planned

## GOVERNMENT RECORDS SEARCHED / DATA CURRENCY TRACKING

### DRYCLEANERS: Cleaner Facilities

A list of drycleaner related facilities that have EPA ID numbers. These are facilities with certain SIC codes: power laundries, family and commercial; garment pressing and cleaner's agents; linen supply; coin-operated laundries and cleaning; drycleaning plants, except rugs; carpet and upholster cleaning; industrial laundrers; laundry and garment services.

Date of Government Version: 09/15/2010	Source: Department of Toxic Substance Control
Date Data Arrived at EDR: 09/16/2010	Telephone: 916-327-4498
Date Made Active in Reports: 09/29/2010	Last EDR Contact: 12/13/2010
Number of Days to Update: 13	Next Scheduled EDR Contact: 03/28/2011
	Data Release Frequency: Annually

### WIP: Well Investigation Program Case List

Well Investigation Program case in the San Gabriel and San Fernando Valley area.

Date of Government Version: 07/03/2009	Source: Los Angeles Water Quality Control Board
Date Data Arrived at EDR: 07/21/2009	Telephone: 213-576-6726
Date Made Active in Reports: 08/03/2009	Last EDR Contact: 01/03/2011
Number of Days to Update: 13	Next Scheduled EDR Contact: 04/18/2011
	Data Release Frequency: Varies

### HAZNET: Facility and Manifest Data

Facility and Manifest Data. The data is extracted from the copies of hazardous waste manifests received each year by the DTSC. The annual volume of manifests is typically 700,000 - 1,000,000 annually, representing approximately 350,000 - 500,000 shipments. Data are from the manifests submitted without correction, and therefore many contain some invalid values for data elements such as generator ID, TSD ID, waste category, and disposal method.

Date of Government Version: 12/31/2009	Source: California Environmental Protection Agency
Date Data Arrived at EDR: 07/07/2010	Telephone: 916-255-1136
Date Made Active in Reports: 08/12/2010	Last EDR Contact: 01/19/2011
Number of Days to Update: 36	Next Scheduled EDR Contact: 05/02/2011
	Data Release Frequency: Annually

### EMI: Emissions Inventory Data

Toxics and criteria pollutant emissions data collected by the ARB and local air pollution agencies.

Date of Government Version: 12/31/2008	Source: California Air Resources Board
Date Data Arrived at EDR: 09/29/2010	Telephone: 916-322-2990
Date Made Active in Reports: 10/18/2010	Last EDR Contact: 12/30/2010
Number of Days to Update: 19	Next Scheduled EDR Contact: 04/11/2011
	Data Release Frequency: Varies

### INDIAN RESERV: Indian Reservations

This map layer portrays Indian administered lands of the United States that have any area equal to or greater than 640 acres.

Date of Government Version: 12/31/2005	Source: USGS
Date Data Arrived at EDR: 12/08/2006	Telephone: 202-208-3710
Date Made Active in Reports: 01/11/2007	Last EDR Contact: 01/21/2011
Number of Days to Update: 34	Next Scheduled EDR Contact: 05/02/2011
	Data Release Frequency: Semi-Annually

### SCRD DRYCLEANERS: State Coalition for Remediation of Drycleaners Listing

The State Coalition for Remediation of Drycleaners was established in 1998, with support from the U.S. EPA Office of Superfund Remediation and Technology Innovation. It is comprised of representatives of states with established drycleaner remediation programs. Currently the member states are Alabama, Connecticut, Florida, Illinois, Kansas, Minnesota, Missouri, North Carolina, Oregon, South Carolina, Tennessee, Texas, and Wisconsin.

Date of Government Version: 08/31/2010	Source: Environmental Protection Agency
Date Data Arrived at EDR: 09/01/2010	Telephone: 615-532-8599
Date Made Active in Reports: 12/02/2010	Last EDR Contact: 02/07/2011
Number of Days to Update: 92	Next Scheduled EDR Contact: 05/09/2011
	Data Release Frequency: Varies

## GOVERNMENT RECORDS SEARCHED / DATA CURRENCY TRACKING

### PROC: Certified Processors Database

A listing of certified processors.

Date of Government Version: 11/17/2010

Date Data Arrived at EDR: 12/23/2010

Date Made Active in Reports: 01/28/2011

Number of Days to Update: 36

Source: Department of Conservation

Telephone: 916-323-3836

Last EDR Contact: 12/23/2010

Next Scheduled EDR Contact: 04/04/2011

Data Release Frequency: Quarterly

### MWMP: Medical Waste Management Program Listing

The Medical Waste Management Program (MWMP) ensures the proper handling and disposal of medical waste by permitting and inspecting medical waste Offsite Treatment Facilities (PDF) and Transfer Stations (PDF) throughout the state. MWMP also oversees all Medical Waste Transporters.

Date of Government Version: 12/09/2010

Date Data Arrived at EDR: 12/17/2010

Date Made Active in Reports: 01/25/2011

Number of Days to Update: 39

Source: Department of Public Health

Telephone: 916-558-1784

Last EDR Contact: 12/14/2010

Next Scheduled EDR Contact: 03/28/2011

Data Release Frequency: Varies

### COAL ASH DOE: Sleam-Electric Plan Operation Data

A listing of power plants that store ash in surface ponds.

Date of Government Version: 12/31/2005

Date Data Arrived at EDR: 08/07/2009

Date Made Active in Reports: 10/22/2009

Number of Days to Update: 76

Source: Department of Energy

Telephone: 202-586-8719

Last EDR Contact: 01/18/2011

Next Scheduled EDR Contact: 05/02/2011

Data Release Frequency: Varies

### COAL ASH EPA: Coal Combustion Residues Surface Impoundments List

A listing of coal combustion residues surface impoundments with high hazard potential ratings.

Date of Government Version: 11/09/2009

Date Data Arrived at EDR: 12/18/2009

Date Made Active in Reports: 02/10/2010

Number of Days to Update: 54

Source: Environmental Protection Agency

Telephone: N/A

Last EDR Contact: 12/21/2010

Next Scheduled EDR Contact: 03/28/2011

Data Release Frequency: Varies

### HWT: Registered Hazardous Waste Transporter Database

A listing of hazardous waste transporters. In California, unless specifically exempted, it is unlawful for any person to transport hazardous wastes unless the person holds a valid registration issued by DTSC. A hazardous waste transporter registration is valid for one year and is assigned a unique registration number.

Date of Government Version: 01/17/2011

Date Data Arrived at EDR: 01/18/2011

Date Made Active in Reports: 01/28/2011

Number of Days to Update: 10

Source: Department of Toxic Substances Control

Telephone: 916-440-7145

Last EDR Contact: 01/18/2011

Next Scheduled EDR Contact: 05/02/2011

Data Release Frequency: Quarterly

### HWP: EnviroStor Permitted Facilities Listing

Detailed information on permitted hazardous waste facilities and corrective action ("cleanups") tracked in EnviroStor.

Date of Government Version: 08/09/2010

Date Data Arrived at EDR: 08/11/2010

Date Made Active in Reports: 08/20/2010

Number of Days to Update: 9

Source: Department of Toxic Substances Control

Telephone: 916-323-3400

Last EDR Contact: 12/10/2010

Next Scheduled EDR Contact: 02/21/2011

Data Release Frequency: Quarterly

### FINANCIAL ASSURANCE 2: Financial Assurance Information Listing

A listing of financial assurance information for solid waste facilities. Financial assurance is intended to ensure that resources are available to pay for the cost of closure, post-closure care, and corrective measures if the owner or operator of a regulated facility is unable or unwilling to pay.

## GOVERNMENT RECORDS SEARCHED / DATA CURRENCY TRACKING

Date of Government Version: 09/27/2010  
Date Data Arrived at EDR: 09/28/2010  
Date Made Active in Reports: 10/18/2010  
Number of Days to Update: 20

Source: California Integrated Waste Management Board  
Telephone: 916-341-6066  
Last EDR Contact: 01/10/2011  
Next Scheduled EDR Contact: 03/07/2011  
Data Release Frequency: Varies

### FINANCIAL ASSURANCE: Financial Assurance Information Listing Financial Assurance information

Date of Government Version: 03/01/2007  
Date Data Arrived at EDR: 06/01/2007  
Date Made Active in Reports: 06/29/2007  
Number of Days to Update: 28

Source: Department of Toxic Substances Control  
Telephone: 916-255-3628  
Last EDR Contact: 02/04/2011  
Next Scheduled EDR Contact: 05/16/2011  
Data Release Frequency: Varies

### FEDLAND: Federal and Indian Lands

Federally and Indian administrated lands of the United States. Lands included are administrated by: Army Corps of Engineers, Bureau of Reclamation, National Wild and Scenic River, National Wildlife Refuge, Public Domain Land, Wilderness, Wilderness Study Area, Wildlife Management Area, Bureau of Indian Affairs, Bureau of Land Management, Department of Justice, Forest Service, Fish and Wildlife Service, National Park Service.

Date of Government Version: 12/31/2005  
Date Data Arrived at EDR: 02/06/2006  
Date Made Active in Reports: 01/11/2007  
Number of Days to Update: 339

Source: U.S. Geological Survey  
Telephone: 888-275-8747  
Last EDR Contact: 01/21/2011  
Next Scheduled EDR Contact: 05/02/2011  
Data Release Frequency: N/A

### PCB TRANSFORMER: PCB Transformer Registration Database

The database of PCB transformer registrations that includes all PCB registration submittals.

Date of Government Version: 01/01/2008  
Date Data Arrived at EDR: 02/18/2009  
Date Made Active in Reports: 05/29/2009  
Number of Days to Update: 100

Source: Environmental Protection Agency  
Telephone: 202-566-0517  
Last EDR Contact: 02/04/2011  
Next Scheduled EDR Contact: 05/16/2011  
Data Release Frequency: Varies

### EDR PROPRIETARY RECORDS

#### *EDR Proprietary Records*

#### Manufactured Gas Plants: EDR Proprietary Manufactured Gas Plants

The EDR Proprietary Manufactured Gas Plant Database includes records of coal gas plants (manufactured gas plants) compiled by EDR's researchers. Manufactured gas sites were used in the United States from the 1800's to 1950's to produce a gas that could be distributed and used as fuel. These plants used whale oil, rosin, coal, or a mixture of coal, oil, and water that also produced a significant amount of waste. Many of the byproducts of the gas production, such as coal tar (oily waste containing volatile and non-volatile chemicals), sludges, oils and other compounds are potentially hazardous to human health and the environment. The byproduct from this process was frequently disposed of directly at the plant site and can remain or spread slowly, serving as a continuous source of soil and groundwater contamination.

Date of Government Version: N/A  
Date Data Arrived at EDR: N/A  
Date Made Active in Reports: N/A  
Number of Days to Update: N/A

Source: EDR, Inc.  
Telephone: N/A  
Last EDR Contact: N/A  
Next Scheduled EDR Contact: N/A  
Data Release Frequency: No Update Planned



# GOVERNMENT RECORDS SEARCHED / DATA CURRENCY TRACKING

## COUNTY RECORDS

### ALAMEDA COUNTY:

#### Contaminated Sites

A listing of contaminated sites overseen by the Toxic Release Program (oil and groundwater contamination from chemical releases and spills) and the Leaking Underground Storage Tank Program (soil and ground water contamination from leaking petroleum USTs).

Date of Government Version: 01/06/2011  
Date Data Arrived at EDR: 01/07/2011  
Date Made Active in Reports: 01/25/2011  
Number of Days to Update: 18

Source: Alameda County Environmental Health Services  
Telephone: 510-567-6700  
Last EDR Contact: 01/03/2011  
Next Scheduled EDR Contact: 04/18/2011  
Data Release Frequency: Semi-Annually

#### Underground Tanks

Underground storage tank sites located in Alameda county.

Date of Government Version: 01/06/2011  
Date Data Arrived at EDR: 01/07/2011  
Date Made Active in Reports: 01/20/2011  
Number of Days to Update: 13

Source: Alameda County Environmental Health Services  
Telephone: 510-567-6700  
Last EDR Contact: 01/03/2011  
Next Scheduled EDR Contact: 04/18/2011  
Data Release Frequency: Semi-Annually

### CONTRA COSTA COUNTY:

#### Site List

List includes sites from the underground tank, hazardous waste generator and business plan/2185 programs.

Date of Government Version: 11/22/2010  
Date Data Arrived at EDR: 11/23/2010  
Date Made Active in Reports: 01/25/2011  
Number of Days to Update: 63

Source: Contra Costa Health Services Department  
Telephone: 925-646-2286  
Last EDR Contact: 02/07/2011  
Next Scheduled EDR Contact: 05/23/2011  
Data Release Frequency: Semi-Annually

### FRESNO COUNTY:

#### CUPA Resources List

Certified Unified Program Agency. CUPA's are responsible for implementing a unified hazardous materials and hazardous waste management regulatory program. The agency provides oversight of businesses that deal with hazardous materials, operate underground storage tanks or aboveground storage tanks.

Date of Government Version: 01/14/2011  
Date Data Arrived at EDR: 01/18/2011  
Date Made Active in Reports: 01/28/2011  
Number of Days to Update: 10

Source: Dept. of Community Health  
Telephone: 559-445-3271  
Last EDR Contact: 01/17/2011  
Next Scheduled EDR Contact: 05/02/2011  
Data Release Frequency: Semi-Annually

### KERN COUNTY:

#### Underground Storage Tank Sites & Tank Listing Kern County Sites and Tanks Listing.

Date of Government Version: 08/31/2010  
Date Data Arrived at EDR: 09/01/2010  
Date Made Active in Reports: 09/30/2010  
Number of Days to Update: 29

Source: Kern County Environment Health Services Department  
Telephone: 661-862-8700  
Last EDR Contact: 02/14/2011  
Next Scheduled EDR Contact: 05/30/2011  
Data Release Frequency: Quarterly

### LOS ANGELES COUNTY:

## GOVERNMENT RECORDS SEARCHED / DATA CURRENCY TRACKING

### San Gabriel Valley Areas of Concern

San Gabriel Valley areas where VOC contamination is at or above the MCL as designated by region 9 EPA office.

Date of Government Version: 03/30/2009	Source: EPA Region 9
Date Data Arrived at EDR: 03/31/2009	Telephone: 415-972-3178
Date Made Active in Reports: 10/23/2009	Last EDR Contact: 12/22/2010
Number of Days to Update: 206	Next Scheduled EDR Contact: 04/11/2011
	Data Release Frequency: No Update Planned

### HMS: Street Number List

Industrial Waste and Underground Storage Tank Sites.

Date of Government Version: 10/28/2010	Source: Department of Public Works
Date Data Arrived at EDR: 12/14/2010	Telephone: 626-458-3517
Date Made Active in Reports: 01/25/2011	Last EDR Contact: 01/17/2011
Number of Days to Update: 42	Next Scheduled EDR Contact: 05/02/2011
	Data Release Frequency: Semi-Annually

### List of Solid Waste Facilities

Solid Waste Facilities in Los Angeles County.

Date of Government Version: 10/25/2010	Source: La County Department of Public Works
Date Data Arrived at EDR: 10/27/2010	Telephone: 818-458-5185
Date Made Active in Reports: 11/17/2010	Last EDR Contact: 01/24/2011
Number of Days to Update: 21	Next Scheduled EDR Contact: 05/09/2011
	Data Release Frequency: Varies

### City of Los Angeles Landfills

Landfills owned and maintained by the City of Los Angeles.

Date of Government Version: 03/05/2009	Source: Engineering & Construction Division
Date Data Arrived at EDR: 03/10/2009	Telephone: 213-473-7869
Date Made Active in Reports: 04/08/2009	Last EDR Contact: 11/22/2010
Number of Days to Update: 29	Next Scheduled EDR Contact: 03/07/2011
	Data Release Frequency: Varies

### Site Mitigation List

Industrial sites that have had some sort of spill or complaint.

Date of Government Version: 02/09/2010	Source: Community Health Services
Date Data Arrived at EDR: 02/12/2010	Telephone: 323-890-7806
Date Made Active in Reports: 03/04/2010	Last EDR Contact: 10/25/2010
Number of Days to Update: 20	Next Scheduled EDR Contact: 05/09/2011
	Data Release Frequency: Annually

### City of El Segundo Underground Storage Tank

Underground storage tank sites located in El Segundo city.

Date of Government Version: 10/26/2010	Source: City of El Segundo Fire Department
Date Data Arrived at EDR: 11/01/2010	Telephone: 310-524-2236
Date Made Active in Reports: 11/18/2010	Last EDR Contact: 01/24/2011
Number of Days to Update: 17	Next Scheduled EDR Contact: 05/06/2011
	Data Release Frequency: Semi-Annually

### City of Long Beach Underground Storage Tank

Underground storage tank sites located in the city of Long Beach.

Date of Government Version: 03/28/2003	Source: City of Long Beach Fire Department
Date Data Arrived at EDR: 10/23/2003	Telephone: 562-570-2563
Date Made Active in Reports: 11/26/2003	Last EDR Contact: 01/31/2011
Number of Days to Update: 34	Next Scheduled EDR Contact: 05/16/2011
	Data Release Frequency: Annually

# GOVERNMENT RECORDS SEARCHED / DATA CURRENCY TRACKING

## City of Torrance Underground Storage Tank

Underground storage tank sites located in the city of Torrance.

Date of Government Version: 10/22/2010  
Date Data Arrived at EDR: 10/27/2010  
Date Made Active in Reports: 11/18/2010  
Number of Days to Update: 2

Source: City of Torrance Fire Department  
Telephone: 310-618-2973  
Last EDR Contact: 01/17/2011  
Next Scheduled EDR Contact: 05/02/2011  
Data Release Frequency: Semi-Annually

## MARIN COUNTY:

### Underground Storage Tank Sites

Currently permitted USTs in Marin County.

Date of Government Version: 10/28/2010  
Date Data Arrived at EDR: 11/16/2010  
Date Made Active in Reports: 11/18/2010  
Number of Days to Update: 2

Source: Public Works Department Waste Management  
Telephone: 415-499-6647  
Last EDR Contact: 01/10/2011  
Next Scheduled EDR Contact: 04/25/2011  
Data Release Frequency: Semi-Annually

## NAPA COUNTY:

### Sites With Reported Contamination

A listing of leaking underground storage tank sites located in Napa county.

Date of Government Version: 07/09/2008  
Date Data Arrived at EDR: 07/09/2008  
Date Made Active in Reports: 07/31/2008  
Number of Days to Update: 2

Source: Napa County Department of Environmental Management  
Telephone: 707-253-4269  
Last EDR Contact: 12/06/2010  
Next Scheduled EDR Contact: 03/21/2011  
Data Release Frequency: No Update Planned

### Closed and Operating Underground Storage Tank Sites

Underground storage tank sites located in Napa county.

Date of Government Version: 01/15/2008  
Date Data Arrived at EDR: 01/16/2008  
Date Made Active in Reports: 02/08/2008  
Number of Days to Update: 23

Source: Napa County Department of Environmental Management  
Telephone: 707-253-4269  
Last EDR Contact: 12/06/2010  
Next Scheduled EDR Contact: 03/21/2011  
Data Release Frequency: No Update Planned

## ORANGE COUNTY:

### List of Industrial Site Cleanups

Petroleum and non-petroleum spills.

Date of Government Version: 11/03/2010  
Date Data Arrived at EDR: 11/19/2010  
Date Made Active in Reports: 01/28/2011  
Number of Days to Update: 70

Source: Health Care Agency  
Telephone: 714-834-3446  
Last EDR Contact: 02/14/2011  
Next Scheduled EDR Contact: 05/30/2011  
Data Release Frequency: Annually

### List of Underground Storage Tank Cleanups

Orange County Underground Storage Tank Cleanups (LUST).

Date of Government Version: 11/03/2010  
Date Data Arrived at EDR: 11/19/2010  
Date Made Active in Reports: 01/28/2011  
Number of Days to Update: 70

Source: Health Care Agency  
Telephone: 714-834-3446  
Last EDR Contact: 02/14/2011  
Next Scheduled EDR Contact: 05/30/2011  
Data Release Frequency: Quarterly

# GOVERNMENT RECORDS SEARCHED / DATA CURRENCY TRACKING

## List of Underground Storage Tank Facilities

Orange County Underground Storage Tank Facilities (UST).

Date of Government Version: 11/03/2010	Source: Health Care Agency
Date Data Arrived at EDR: 11/19/2010	Telephone: 714-834-3446
Date Made Active in Reports: 01/20/2011	Last EDR Contact: 02/15/2011
Number of Days to Update: 62	Next Scheduled EDR Contact: 05/30/2011
	Data Release Frequency: Quarterly

## PLACER COUNTY:

### Master List of Facilities

List includes aboveground tanks, underground tanks and cleanup sites.

Date of Government Version: 09/13/2010	Source: Placer County Health and Human Services
Date Data Arrived at EDR: 09/14/2010	Telephone: 530-889-7312
Date Made Active in Reports: 09/29/2010	Last EDR Contact: 12/13/2010
Number of Days to Update: 15	Next Scheduled EDR Contact: 03/28/2011
	Data Release Frequency: Semi-Annually

## RIVERSIDE COUNTY:

### Listing of Underground Tank Cleanup Sites

Riverside County Underground Storage Tank Cleanup Sites (LUST).

Date of Government Version: 12/08/2010	Source: Department of Environmental Health
Date Data Arrived at EDR: 12/09/2010	Telephone: 951-358-5055
Date Made Active in Reports: 01/28/2011	Last EDR Contact: 12/09/2010
Number of Days to Update: 50	Next Scheduled EDR Contact: 04/11/2011
	Data Release Frequency: Quarterly

### Underground Storage Tank Tank List

Underground storage tank sites located in Riverside county.

Date of Government Version: 12/08/2010	Source: Department of Environmental Health
Date Data Arrived at EDR: 12/09/2010	Telephone: 951-358-5055
Date Made Active in Reports: 01/20/2011	Last EDR Contact: 12/09/2010
Number of Days to Update: 42	Next Scheduled EDR Contact: 04/11/2011
	Data Release Frequency: Quarterly

## SACRAMENTO COUNTY:

### Toxic Site Clean-Up List

List of sites where unauthorized releases of potentially hazardous materials have occurred.

Date of Government Version: 11/03/2010	Source: Sacramento County Environmental Management
Date Data Arrived at EDR: 01/20/2011	Telephone: 916-875-8406
Date Made Active in Reports: 01/28/2011	Last EDR Contact: 01/10/2011
Number of Days to Update: 8	Next Scheduled EDR Contact: 04/25/2011
	Data Release Frequency: Quarterly

### Master Hazardous Materials Facility List

Any business that has hazardous materials on site - hazardous material storage sites, underground storage tanks, waste generators.

Date of Government Version: 11/03/2010	Source: Sacramento County Environmental Management
Date Data Arrived at EDR: 01/20/2011	Telephone: 916-875-8406
Date Made Active in Reports: 01/28/2011	Last EDR Contact: 01/10/2011
Number of Days to Update: 8	Next Scheduled EDR Contact: 04/25/2011
	Data Release Frequency: Quarterly

## SAN BERNARDINO COUNTY:

## GOVERNMENT RECORDS SEARCHED / DATA CURRENCY TRACKING

### Hazardous Material Permits

This listing includes underground storage tanks, medical waste handlers/generators, hazardous materials handlers, hazardous waste generators, and waste oil generators/handlers.

Date of Government Version: 12/08/2010  
Date Data Arrived at EDR: 12/09/2010  
Date Made Active in Reports: 01/28/2011  
Number of Days to Update: 50

Source: San Bernardino County Fire Department Hazardous Materials Division  
Telephone: 909-387-3041  
Last EDR Contact: 02/14/2011  
Next Scheduled EDR Contact: 05/30/2011  
Data Release Frequency: Quarterly

### SAN DIEGO COUNTY:

#### Hazardous Materials Management Division Database

The database includes: HE58 - This report contains the business name, site address, business phone number, establishment 'H' permit number, type of permit, and the business status. HE17 - In addition to providing the same information provided in the HE58 listing, HE17 provides inspection dates, violations received by the establishment, hazardous waste generated, the quantity, method of storage, treatment/disposal of waste and the hauler, and information on underground storage tanks. Unauthorized Release List - Includes a summary of environmental contamination cases in San Diego County (underground tank cases, non-tank cases, groundwater contamination, and soil contamination are included.)

Date of Government Version: 09/09/2010  
Date Data Arrived at EDR: 09/15/2010  
Date Made Active in Reports: 09/29/2010  
Number of Days to Update: 14

Source: Hazardous Materials Management Division  
Telephone: 619-338-2268  
Last EDR Contact: 12/21/2010  
Next Scheduled EDR Contact: 03/28/2011  
Data Release Frequency: Quarterly

#### Solid Waste Facilities

San Diego County Solid Waste Facilities.

Date of Government Version: 10/01/2010  
Date Data Arrived at EDR: 11/16/2010  
Date Made Active in Reports: 01/25/2011  
Number of Days to Update: 70

Source: Department of Health Services  
Telephone: 619-338-2209  
Last EDR Contact: 01/31/2011  
Next Scheduled EDR Contact: 05/16/2011  
Data Release Frequency: Varies

#### Environmental Case Listing

The listing contains all underground tank release cases and projects pertaining to properties contaminated with hazardous substances that are actively under review by the Site Assessment and Mitigation Program.

Date of Government Version: 03/23/2010  
Date Data Arrived at EDR: 06/15/2010  
Date Made Active in Reports: 07/09/2010  
Number of Days to Update: 24

Source: San Diego County Department of Environmental Health  
Telephone: 619-338-2371  
Last EDR Contact: 12/21/2010  
Next Scheduled EDR Contact: 03/28/2011  
Data Release Frequency: No Update Planned

### SAN FRANCISCO COUNTY:

#### Local Oversight Facilities

A listing of leaking underground storage tank sites located in San Francisco county.

Date of Government Version: 09/19/2008  
Date Data Arrived at EDR: 09/19/2008  
Date Made Active in Reports: 09/29/2008  
Number of Days to Update: 10

Source: Department Of Public Health San Francisco County  
Telephone: 415-252-3920  
Last EDR Contact: 02/14/2011  
Next Scheduled EDR Contact: 05/30/2011  
Data Release Frequency: Quarterly

## GOVERNMENT RECORDS SEARCHED / DATA CURRENCY TRACKING

### Underground Storage Tank Information

Underground storage tank sites located in San Francisco county.

Date of Government Version: 11/29/2010	Source: Department of Public Health
Date Data Arrived at EDR: 12/14/2010	Telephone: 415-252-3920
Date Made Active in Reports: 01/20/2011	Last EDR Contact: 02/14/2011
Number of Days to Update: 37	Next Scheduled EDR Contact: 05/30/2011
	Data Release Frequency: Quarterly

### SAN JOAQUIN COUNTY:

#### San Joaquin Co. UST

A listing of underground storage tank locations in San Joaquin county.

Date of Government Version: 12/29/2010	Source: Environmental Health Department
Date Data Arrived at EDR: 01/04/2011	Telephone: N/A
Date Made Active in Reports: 01/20/2011	Last EDR Contact: 12/23/2010
Number of Days to Update: 16	Next Scheduled EDR Contact: 04/11/2011
	Data Release Frequency: Semi-Annually

### SAN MATEO COUNTY:

#### Business Inventory

List includes Hazardous Materials Business Plan, hazardous waste generators, and underground storage tanks.

Date of Government Version: 11/22/2010	Source: San Mateo County Environmental Health Services Division
Date Data Arrived at EDR: 11/23/2010	Telephone: 650-363-1921
Date Made Active in Reports: 01/28/2011	Last EDR Contact: 02/14/2011
Number of Days to Update: 66	Next Scheduled EDR Contact: 04/04/2011
	Data Release Frequency: Annually

#### Fuel Leak List

A listing of leaking underground storage tank sites located in San Mateo county.

Date of Government Version: 12/17/2010	Source: San Mateo County Environmental Health Services Division
Date Data Arrived at EDR: 12/20/2010	Telephone: 650-363-1921
Date Made Active in Reports: 01/28/2011	Last EDR Contact: 12/17/2010
Number of Days to Update: 39	Next Scheduled EDR Contact: 04/04/2011
	Data Release Frequency: Semi-Annually

### SANTA CLARA COUNTY:

#### HIST LUST - Fuel Leak Site Activity Report

A listing of open and closed leaking underground storage tanks. This listing is no longer updated by the county. Leaking underground storage tanks are now handled by the Department of Environmental Health.

Date of Government Version: 03/29/2005	Source: Santa Clara Valley Water District
Date Data Arrived at EDR: 03/30/2005	Telephone: 408-265-2600
Date Made Active in Reports: 04/21/2005	Last EDR Contact: 03/23/2009
Number of Days to Update: 22	Next Scheduled EDR Contact: 06/22/2009
	Data Release Frequency: No Update Planned

#### LOP Listing

A listing of leaking underground storage tanks located in Santa Clara county.

Date of Government Version: 05/29/2009	Source: Department of Environmental Health
Date Data Arrived at EDR: 06/01/2009	Telephone: 408-918-3417
Date Made Active in Reports: 06/15/2009	Last EDR Contact: 12/06/2010
Number of Days to Update: 14	Next Scheduled EDR Contact: 03/21/2011
	Data Release Frequency: Annually

## GOVERNMENT RECORDS SEARCHED / DATA CURRENCY TRACKING

### Hazardous Material Facilities

Hazardous material facilities, including underground storage tank sites.

Date of Government Version: 08/31/2009	Source: City of San Jose Fire Department
Date Data Arrived at EDR: 08/31/2009	Telephone: 408-535-7694
Date Made Active in Reports: 09/18/2009	Last EDR Contact: 02/14/2011
Number of Days to Update: 18	Next Scheduled EDR Contact: 05/30/2011
	Data Release Frequency: Annually

### SOLANO COUNTY:

#### Leaking Underground Storage Tanks

A listing of leaking underground storage tank sites located in Solano county.

Date of Government Version: 12/08/2010	Source: Solano County Department of Environmental Management
Date Data Arrived at EDR: 12/17/2010	Telephone: 707-784-6770
Date Made Active in Reports: 01/28/2011	Last EDR Contact: 12/06/2010
Number of Days to Update: 42	Next Scheduled EDR Contact: 03/21/2011
	Data Release Frequency: Quarterly

#### Underground Storage Tanks

Underground storage tank sites located in Solano county.

Date of Government Version: 12/08/2010	Source: Solano County Department of Environmental Management
Date Data Arrived at EDR: 12/29/2010	Telephone: 707-784-6770
Date Made Active in Reports: 01/20/2011	Last EDR Contact: 12/06/2010
Number of Days to Update: 22	Next Scheduled EDR Contact: 03/21/2011
	Data Release Frequency: Quarterly

### SONOMA COUNTY:

#### Leaking Underground Storage Tank Sites

A listing of leaking underground storage tank sites located in Sonoma county.

Date of Government Version: 01/05/2011	Source: Department of Health Services
Date Data Arrived at EDR: 01/07/2011	Telephone: 707-565-6565
Date Made Active in Reports: 01/28/2011	Last EDR Contact: 01/03/2011
Number of Days to Update: 21	Next Scheduled EDR Contact: 04/18/2011
	Data Release Frequency: Quarterly

### SUTTER COUNTY:

#### Underground Storage Tanks

Underground storage tank sites located in Sutter county.

Date of Government Version: 12/13/2010	Source: Sutter County Department of Agriculture
Date Data Arrived at EDR: 12/14/2010	Telephone: 530-822-7500
Date Made Active in Reports: 01/20/2011	Last EDR Contact: 12/13/2010
Number of Days to Update: 37	Next Scheduled EDR Contact: 03/28/2011
	Data Release Frequency: Semi-Annually

### VENTURA COUNTY:

#### Business Plan, Hazardous Waste Producers, and Operating Underground Tanks

The BWT list indicates by site address whether the Environmental Health Division has Business Plan (B), Waste Producer (W), and/or Underground Tank (T) information.

## GOVERNMENT RECORDS SEARCHED / DATA CURRENCY TRACKING

Date of Government Version: 10/26/2010  
Date Data Arrived at EDR: 11/30/2010  
Date Made Active in Reports: 01/28/2011  
Number of Days to Update: 59

Source: Ventura County Environmental Health Division  
Telephone: 805-654-2813  
Last EDR Contact: 11/22/2010  
Next Scheduled EDR Contact: 03/07/2011  
Data Release Frequency: Quarterly

### Inventory of Illegal Abandoned and Inactive Sites

Ventura County Inventory of Closed, Illegal Abandoned, and Inactive Sites.

Date of Government Version: 08/01/2009  
Date Data Arrived at EDR: 10/05/2009  
Date Made Active in Reports: 10/13/2009  
Number of Days to Update: 8

Source: Environmental Health Division  
Telephone: 805-654-2813  
Last EDR Contact: 01/10/2011  
Next Scheduled EDR Contact: 04/25/2011  
Data Release Frequency: Annually

### Listing of Underground Tank Cleanup Sites

Ventura County Underground Storage Tank Cleanup Sites (LUST).

Date of Government Version: 05/29/2008  
Date Data Arrived at EDR: 06/24/2008  
Date Made Active in Reports: 07/31/2008  
Number of Days to Update: 37

Source: Environmental Health Division  
Telephone: 805-654-2813  
Last EDR Contact: 11/22/2010  
Next Scheduled EDR Contact: 03/07/2011  
Data Release Frequency: Quarterly

### Underground Tank Closed Sites List

Ventura County Operating Underground Storage Tank Sites (UST)/Underground Tank Closed Sites List.

Date of Government Version: 11/29/2010  
Date Data Arrived at EDR: 12/20/2010  
Date Made Active in Reports: 01/20/2011  
Number of Days to Update: 31

Source: Environmental Health Division  
Telephone: 805-654-2813  
Last EDR Contact: 12/20/2010  
Next Scheduled EDR Contact: 04/04/2011  
Data Release Frequency: Quarterly

### YOLO COUNTY:

#### Underground Storage Tank Comprehensive Facility Report

Underground storage tank sites located in Yolo county.

Date of Government Version: 10/05/2010  
Date Data Arrived at EDR: 10/15/2010  
Date Made Active in Reports: 11/18/2010  
Number of Days to Update: 34

Source: Yolo County Department of Health  
Telephone: 530-666-8646  
Last EDR Contact: 01/10/2011  
Next Scheduled EDR Contact: 04/11/2011  
Data Release Frequency: Annually

### OTHER DATABASE(S)

Depending on the geographic area covered by this report, the data provided in these specialty databases may or may not be complete. For example, the existence of wetlands information data in a specific report does not mean that all wetlands in the area covered by the report are included. Moreover, the absence of any reported wetlands information does not necessarily mean that wetlands do not exist in the area covered by the report.

#### CT MANIFEST: Hazardous Waste Manifest Data

Facility and manifest data. Manifest is a document that lists and tracks hazardous waste from the generator through transporters to a tsd facility.

Date of Government Version: 12/31/2007  
Date Data Arrived at EDR: 08/26/2009  
Date Made Active in Reports: 09/11/2009  
Number of Days to Update: 16

Source: Department of Environmental Protection  
Telephone: 860-424-3375  
Last EDR Contact: 12/01/2010  
Next Scheduled EDR Contact: 03/07/2011  
Data Release Frequency: Annually



## GOVERNMENT RECORDS SEARCHED / DATA CURRENCY TRACKING

### NJ MANIFEST: Manifest Information

Hazardous waste manifest information.

Date of Government Version: 12/31/2009  
Date Data Arrived at EDR: 07/22/2010  
Date Made Active in Reports: 08/26/2010  
Number of Days to Update: 35

Source: Department of Environmental Protection  
Telephone: N/A  
Last EDR Contact: 01/21/2011  
Next Scheduled EDR Contact: 05/02/2011  
Data Release Frequency: Annually

### NY MANIFEST: Facility and Manifest Data

Manifest is a document that lists and tracks hazardous waste from the generator through transporters to a TSD facility.

Date of Government Version: 10/28/2010  
Date Data Arrived at EDR: 11/09/2010  
Date Made Active in Reports: 12/17/2010  
Number of Days to Update: 38

Source: Department of Environmental Conservation  
Telephone: 518-402-8651  
Last EDR Contact: 02/09/2011  
Next Scheduled EDR Contact: 05/23/2011  
Data Release Frequency: Annually

### PA MANIFEST: Manifest Information

Hazardous waste manifest information.

Date of Government Version: 12/31/2008  
Date Data Arrived at EDR: 12/01/2009  
Date Made Active in Reports: 12/14/2009  
Number of Days to Update: 13

Source: Department of Environmental Protection  
Telephone: 717-783-8990  
Last EDR Contact: 11/22/2010  
Next Scheduled EDR Contact: 03/07/2011  
Data Release Frequency: Annually

### RI MANIFEST: Manifest information

Hazardous waste manifest information

Date of Government Version: 12/31/2009  
Date Data Arrived at EDR: 07/19/2010  
Date Made Active in Reports: 08/26/2010  
Number of Days to Update: 38

Source: Department of Environmental Management  
Telephone: 401-222-2797  
Last EDR Contact: 11/29/2010  
Next Scheduled EDR Contact: 03/14/2011  
Data Release Frequency: Annually

### WI MANIFEST: Manifest Information

Hazardous waste manifest information.

Date of Government Version: 12/31/2009  
Date Data Arrived at EDR: 07/06/2010  
Date Made Active in Reports: 07/26/2010  
Number of Days to Update: 20

Source: Department of Natural Resources  
Telephone: N/A  
Last EDR Contact: 12/16/2010  
Next Scheduled EDR Contact: 04/04/2011  
Data Release Frequency: Annually

Oil/Gas Pipelines: This data was obtained by EDR from the USGS in 1994. It is referred to by USGS as GeoData Digital Line Graphs from 1:100,000-Scale Maps. It was extracted from the transportation category including some oil, but primarily gas pipelines.

### Electric Power Transmission Line Data

Source: Rextag Strategies Corp.

Telephone: (281) 769-2247

U.S. Electric Transmission and Power Plants Systems Digital GIS Data

Sensitive Receptors: There are individuals deemed sensitive receptors due to their fragile immune systems and special sensitivity to environmental discharges. These sensitive receptors typically include the elderly, the sick, and children. While the location of all sensitive receptors cannot be determined, EDR indicates those buildings and facilities - schools, daycares, hospitals, medical centers, and nursing homes - where individuals who are sensitive receptors are likely to be located.

### AHA Hospitals:

Source: American Hospital Association, Inc.

Telephone: 312-280-5991

The database includes a listing of hospitals based on the American Hospital Association's annual survey of hospitals.

## GOVERNMENT RECORDS SEARCHED / DATA CURRENCY TRACKING

### Medical Centers: Provider of Services Listing

Source: Centers for Medicare & Medicaid Services

Telephone: 410-786-3000

A listing of hospitals with Medicare provider number, produced by Centers of Medicare & Medicaid Services, a federal agency within the U.S. Department of Health and Human Services.

### Nursing Homes

Source: National Institutes of Health

Telephone: 301-594-6248

Information on Medicare and Medicaid certified nursing homes in the United States.

### Public Schools

Source: National Center for Education Statistics

Telephone: 202-502-7300

The National Center for Education Statistics' primary database on elementary and secondary public education in the United States. It is a comprehensive, annual, national statistical database of all public elementary and secondary schools and school districts, which contains data that are comparable across all states.

### Private Schools

Source: National Center for Education Statistics

Telephone: 202-502-7300

The National Center for Education Statistics' primary database on private school locations in the United States.

### Daycare Centers: Licensed Facilities

Source: Department of Social Services

Telephone: 916-657-4041

**Flood Zone Data:** This data, available in select counties across the country, was obtained by EDR in 2003 & 2009 from the Federal Emergency Management Agency (FEMA). Data depicts 100-year and 500-year flood zones as defined by FEMA.

**NWI:** National Wetlands Inventory. This data, available in select counties across the country, was obtained by EDR in 2002 and 2005 from the U.S. Fish and Wildlife Service.

### STREET AND ADDRESS INFORMATION

© 2010 Tele Atlas North America, Inc. All rights reserved. This material is proprietary and the subject of copyright protection and other intellectual property rights owned by or licensed to Tele Atlas North America, Inc. The use of this material is subject to the terms of a license agreement. You will be held liable for any unauthorized copying or disclosure of this material.

## GEOCHECK® - PHYSICAL SETTING SOURCE ADDENDUM

### TARGET PROPERTY ADDRESS

88FT 8ME  
S OF HWY 98 BTWN BROCKMAN & ROCKWOOD ROADS  
CALEXICO, CA 92231

### TARGET PROPERTY COORDINATES

Latitude (North):	32.66930 - 32° 40' 9.5"
Longitude (West):	115.6296 - 115° 37' 46.6"
Universal Transverse Mercator:	Zone 11
UTM X (Meters):	628500.4
UTM Y (Meters):	3615266.0
Elevation:	10 ft. below sea level

### USGS TOPOGRAPHIC MAP

Target Property Map:	32115-F6 MOUNT SIGNAL, CA
Most Recent Revision:	1976
East Map:	32115-F5 HEBER, CA
Most Recent Revision:	1976

EDR's GeoCheck Physical Setting Source Addendum is provided to assist the environmental professional in forming an opinion about the impact of potential contaminant migration.

Assessment of the impact of contaminant migration generally has two principle investigative components:

1. Groundwater flow direction, and
2. Groundwater flow velocity.

Groundwater flow direction may be impacted by surface topography, hydrology, hydrogeology, characteristics of the soil, and nearby wells. Groundwater flow velocity is generally impacted by the nature of the geologic strata.

# GEOCHECK® - PHYSICAL SETTING SOURCE SUMMARY

## GROUNDWATER FLOW DIRECTION INFORMATION

Groundwater flow direction for a particular site is best determined by a qualified environmental professional using site-specific well data. If such data is not reasonably ascertainable, it may be necessary to rely on other sources of information, such as surface topographic information, hydrologic information, hydrogeologic data collected on nearby properties, and regional groundwater flow information (from deep aquifers).

## TOPOGRAPHIC INFORMATION

Surface topography may be indicative of the direction of surficial groundwater flow. This information can be used to assist the environmental professional in forming an opinion about the impact of nearby contaminated properties or, should contamination exist on the target property, what downgradient sites might be impacted.

## TARGET PROPERTY TOPOGRAPHY

General Topographic Gradient: General West

## SURROUNDING TOPOGRAPHY: ELEVATION PROFILES

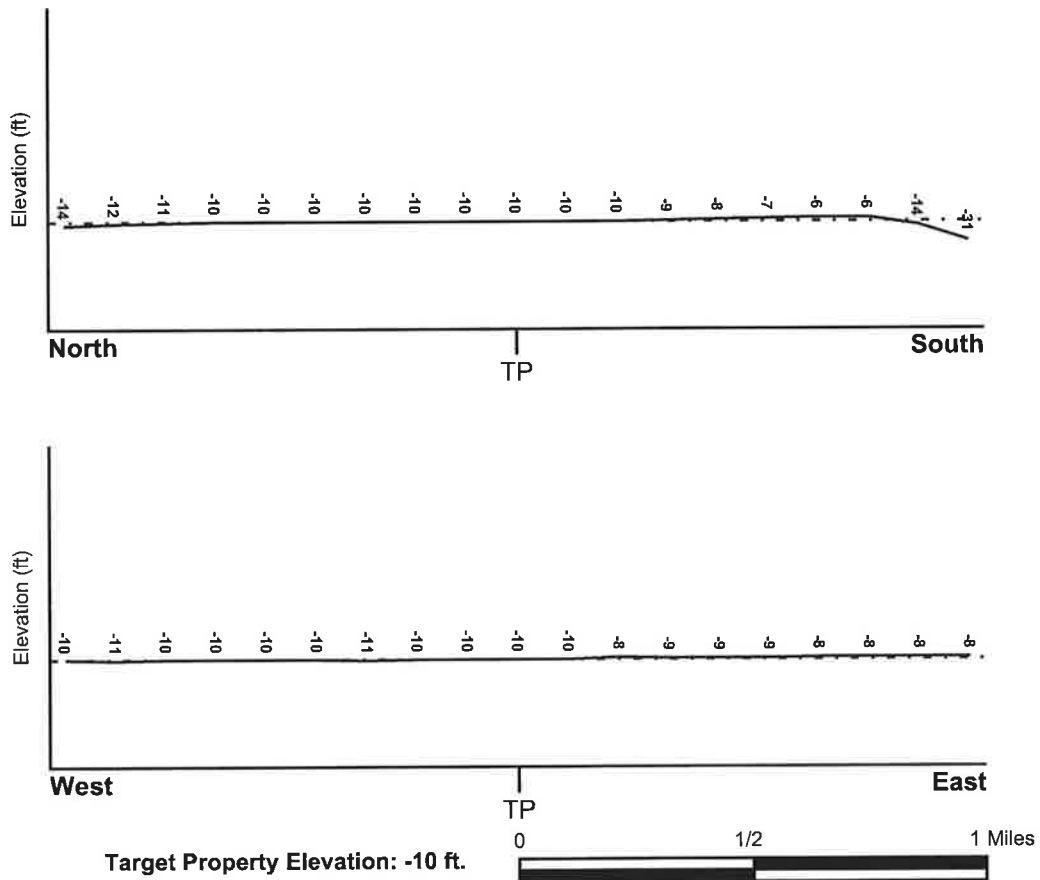

Source: Topography has been determined from the USGS 7.5' Digital Elevation Model and should be evaluated on a relative (not an absolute) basis. Relative elevation information between sites of close proximity should be field verified.

## GEOCHECK® - PHYSICAL SETTING SOURCE SUMMARY

### HYDROLOGIC INFORMATION

Surface water can act as a hydrologic barrier to groundwater flow. Such hydrologic information can be used to assist the environmental professional in forming an opinion about the impact of nearby contaminated properties or, should contamination exist on the target property, what downgradient sites might be impacted.

Refer to the Physical Setting Source Map following this summary for hydrologic information (major waterways and bodies of water).

### FEMA FLOOD ZONE

Target Property County  
IMPERIAL, CA

FEMA Flood  
Electronic Data  
YES - refer to the Overview Map and Detail Map

Flood Plain Panel at Target Property: 06025C - FEMA DFIRM Flood data

Additional Panels in search area: Not Reported

### NATIONAL WETLAND INVENTORY

NWI Quad at Target Property  
MOUNT SIGNAL

NWI Electronic  
Data Coverage  
YES - refer to the Overview Map and Detail Map

### HYDROGEOLOGIC INFORMATION

Hydrogeologic information obtained by installation of wells on a specific site can often be an indicator of groundwater flow direction in the immediate area. Such hydrogeologic information can be used to assist the environmental professional in forming an opinion about the impact of nearby contaminated properties or, should contamination exist on the target property, what downgradient sites might be impacted.

#### **Site-Specific Hydrogeological Data\*:**

Search Radius: 1.25 miles  
Status: Not found

### AQUIFLOW®

Search Radius: 1.000 Mile.

EDR has developed the AQUIFLOW Information System to provide data on the general direction of groundwater flow at specific points. EDR has reviewed reports submitted by environmental professionals to regulatory authorities at select sites and has extracted the date of the report, groundwater flow direction as determined hydrogeologically, and the depth to water table.

<u>MAP ID</u>	<u>LOCATION FROM TP</u>	<u>GENERAL DIRECTION GROUNDWATER FLOW</u>
Not Reported		

## GEOCHECK® - PHYSICAL SETTING SOURCE SUMMARY

### GROUNDWATER FLOW VELOCITY INFORMATION

Groundwater flow velocity information for a particular site is best determined by a qualified environmental professional using site specific geologic and soil strata data. If such data are not reasonably ascertainable, it may be necessary to rely on other sources of information, including geologic age identification, rock stratigraphic unit and soil characteristics data collected on nearby properties and regional soil information. In general, contaminant plumes move more quickly through sandy-gravelly types of soils than silty-clayey types of soils.

### GEOLOGIC INFORMATION IN GENERAL AREA OF TARGET PROPERTY

Geologic information can be used by the environmental professional in forming an opinion about the relative speed at which contaminant migration may be occurring.

#### ROCK STRATIGRAPHIC UNIT

Era:	Cenozoic
System:	Quaternary
Series:	Quaternary
Code:	Q ( <i>decoded above as Era, System &amp; Series</i> )

#### GEOLOGIC AGE IDENTIFICATION

Category: Stratified Sequence

Geologic Age and Rock Stratigraphic Unit Source: P.G. Schruben, R.E. Arndt and W.J. Bawiec, Geology of the Conterminous U.S. at 1:2,500,000 Scale - a digital representation of the 1974 P.B. King and H.M. Beikman Map, USGS Digital Data Series DDS - 11 (1994).

# SSURGO SOIL MAP - 2992301.1s

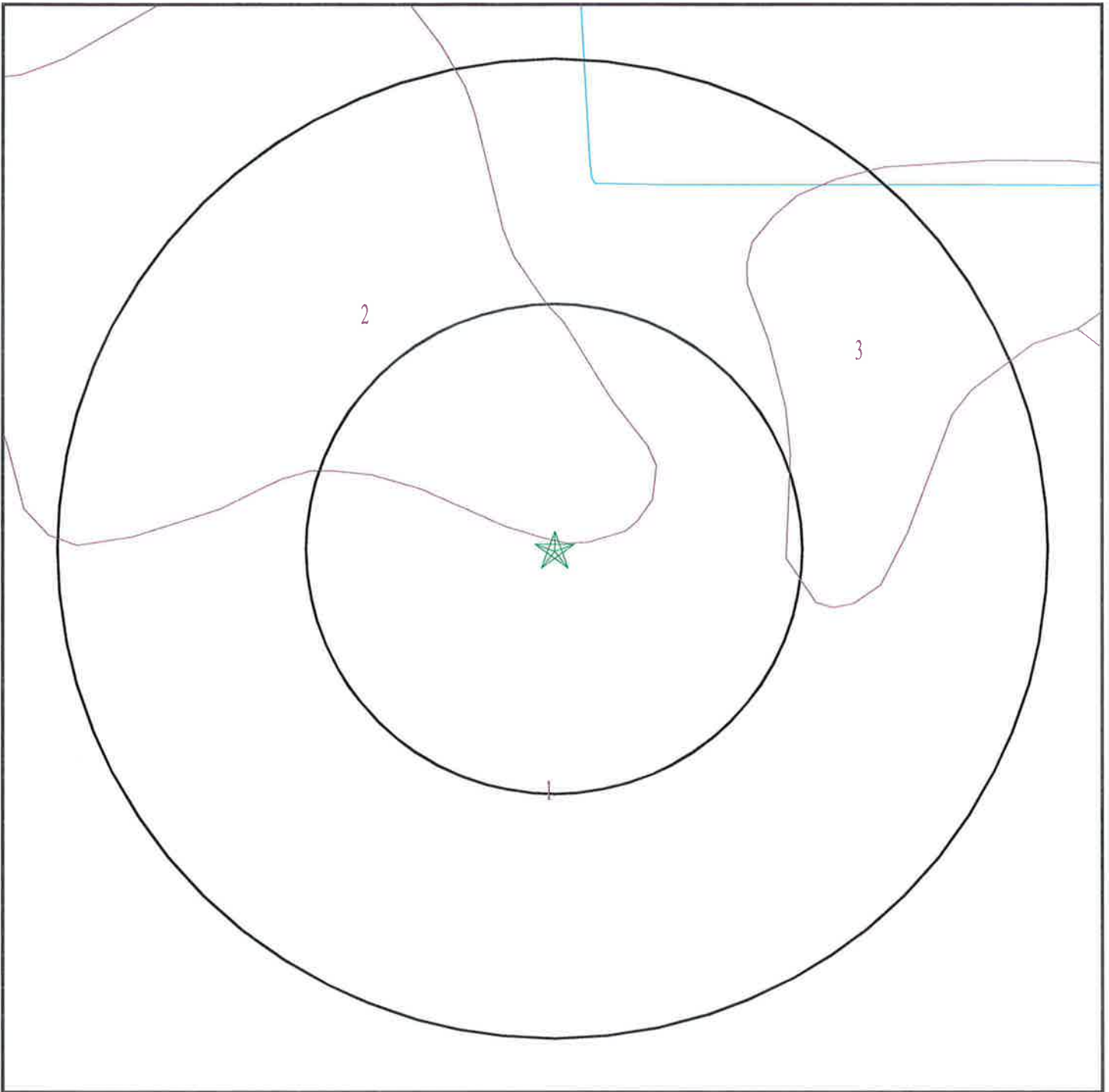

- ★ Target Property
- ∕ SSURGO Soil
- ∕ Water



SITE NAME: 88FT 8ME  
ADDRESS: S of Hwy 98 Btwn Brockman & Rockwood Roads  
Calexico CA 92231  
LAT/LONG: 32.6693 / 115.6296

CLIENT: GS Lyon Consultants  
CONTACT: Randy Lyon  
INQUIRY #: 2992301.1s  
DATE: February 15, 2011 4:01 pm

## GEOCHECK® - PHYSICAL SETTING SOURCE SUMMARY

### DOMINANT SOIL COMPOSITION IN GENERAL AREA OF TARGET PROPERTY

The U.S. Department of Agriculture's (USDA) Soil Conservation Service (SCS) leads the National Cooperative Soil Survey (NCSS) and is responsible for collecting, storing, maintaining and distributing soil survey information for privately owned lands in the United States. A soil map in a soil survey is a representation of soil patterns in a landscape. The following information is based on Soil Conservation Service SSURGO data.

#### Soil Map ID: 1

Soil Component Name: Imperial

Soil Surface Texture: silty clay loam

Hydrologic Group: Class C - Slow infiltration rates. Soils with layers impeding downward movement of water, or soils with moderately fine or fine textures.

Soil Drainage Class: Moderately well drained

Hydric Status: Not hydric

Corrosion Potential - Uncoated Steel: High

Depth to Bedrock Min: > 0 inches

Depth to Watertable Min: > 122 inches

Soil Layer Information							
Layer	Boundary		Soil Texture Class	Classification		Saturated hydraulic conductivity micro m/sec	Soil Reaction (pH)
	Upper	Lower		AASHTO Group	Unified Soil		
1	0 inches	11 inches	silty clay loam	Silt-Clay Materials (more than 35 pct. passing No. 200), Clayey Soils.	FINE-GRAINED SOILS, Silts and Clays (liquid limit 50% or more), Fat Clay.	Max: 4 Min: 1.4	Max: 8.4 Min: 7.9
2	11 inches	59 inches	silty clay loam	Silt-Clay Materials (more than 35 pct. passing No. 200), Clayey Soils.	FINE-GRAINED SOILS, Silts and Clays (liquid limit 50% or more), Fat Clay.	Max: 4 Min: 1.4	Max: 8.4 Min: 7.9

#### Soil Map ID: 2

Soil Component Name: Imperial

Soil Surface Texture: silty clay

Hydrologic Group: Class C - Slow infiltration rates. Soils with layers impeding downward movement of water, or soils with moderately fine or fine textures.

Soil Drainage Class: Moderately well drained



## GEOCHECK® - PHYSICAL SETTING SOURCE SUMMARY

Hydric Status: Not hydric

Corrosion Potential - Uncoated Steel: High

Depth to Bedrock Min: > 0 inches

Depth to Watertable Min: > 122 inches

Soil Layer Information							
Layer	Boundary		Soil Texture Class	Classification		Saturated hydraulic conductivity micro m/sec	Soil Reaction (pH)
	Upper	Lower		AASHTO Group	Unified Soil		
1	0 inches	11 inches	silty clay	Silt-Clay Materials (more than 35 pct. passing No. 200), Clayey Soils.	FINE-GRAINED SOILS, Silts and Clays (liquid limit 50% or more), Fat Clay.	Max: 4 Min: 1.4	Max: 8.4 Min: 7.9
2	11 inches	59 inches	silty clay loam	Silt-Clay Materials (more than 35 pct. passing No. 200), Clayey Soils.	FINE-GRAINED SOILS, Silts and Clays (liquid limit 50% or more), Fat Clay.	Max: 4 Min: 1.4	Max: 8.4 Min: 7.9

### Soil Map ID: 3

Soil Component Name: Meloland

Soil Surface Texture: very fine sandy loam

Hydrologic Group: Class C - Slow infiltration rates. Soils with layers impeding downward movement of water, or soils with moderately fine or fine textures.

Soil Drainage Class: Moderately well drained

Hydric Status: Not hydric

Corrosion Potential - Uncoated Steel: High

Depth to Bedrock Min: > 0 inches

Depth to Watertable Min: > 76 inches

## GEOCHECK® - PHYSICAL SETTING SOURCE SUMMARY

Soil Layer Information							
Layer	Boundary		Soil Texture Class	Classification		Saturated hydraulic conductivity micro m/sec	Soil Reaction (pH)
	Upper	Lower		AASHTO Group	Unified Soil		
1	0 inches	11 inches	very fine sandy loam	Silt-Clay Materials (more than 35 pct. passing No. 200), Silty Soils.	FINE-GRAINED SOILS, Silts and Clays (liquid limit less than 50%), Lean Clay	Max: 0.42 Min: 0.01	Max: 8.4 Min: 7.4
2	11 inches	25 inches	stratified loamy fine sand to silt loam	Silt-Clay Materials (more than 35 pct. passing No. 200), Silty Soils.	FINE-GRAINED SOILS, Silts and Clays (liquid limit less than 50%), Lean Clay	Max: 0.42 Min: 0.01	Max: 8.4 Min: 7.4
3	25 inches	70 inches	clay	Silt-Clay Materials (more than 35 pct. passing No. 200), Silty Soils.	FINE-GRAINED SOILS, Silts and Clays (liquid limit less than 50%), Lean Clay	Max: 0.42 Min: 0.01	Max: 8.4 Min: 7.4

### LOCAL / REGIONAL WATER AGENCY RECORDS

EDR Local/Regional Water Agency records provide water well information to assist the environmental professional in assessing sources that may impact ground water flow direction, and in forming an opinion about the impact of contaminant migration on nearby drinking water wells.

### WELL SEARCH DISTANCE INFORMATION

<u>DATABASE</u>	<u>SEARCH DISTANCE (miles)</u>
Federal USGS	1.000
Federal FRDS PWS	Nearest PWS within 1 mile
State Database	1.000

### FEDERAL USGS WELL INFORMATION

<u>MAP ID</u>	<u>WELL ID</u>	<u>LOCATION FROM TP</u>
1	USGS3097970	1/2 - 1 Mile SSE

### FEDERAL FRDS PUBLIC WATER SUPPLY SYSTEM INFORMATION

<u>MAP ID</u>	<u>WELL ID</u>	<u>LOCATION FROM TP</u>

# GEOCHECK® - PHYSICAL SETTING SOURCE SUMMARY

## FEDERAL FRDS PUBLIC WATER SUPPLY SYSTEM INFORMATION

MAP ID:	WELL ID:	LOCATION FROM TP
_____	_____	_____
No PWS System Found		

Note: PWS System location is not always the same as well location.

## STATE DATABASE WELL INFORMATION

MAP ID	WELL ID	LOCATION FROM TP
_____	_____	_____
No Wells Found		

# PHYSICAL SETTING SOURCE MAP - 2992301.1s

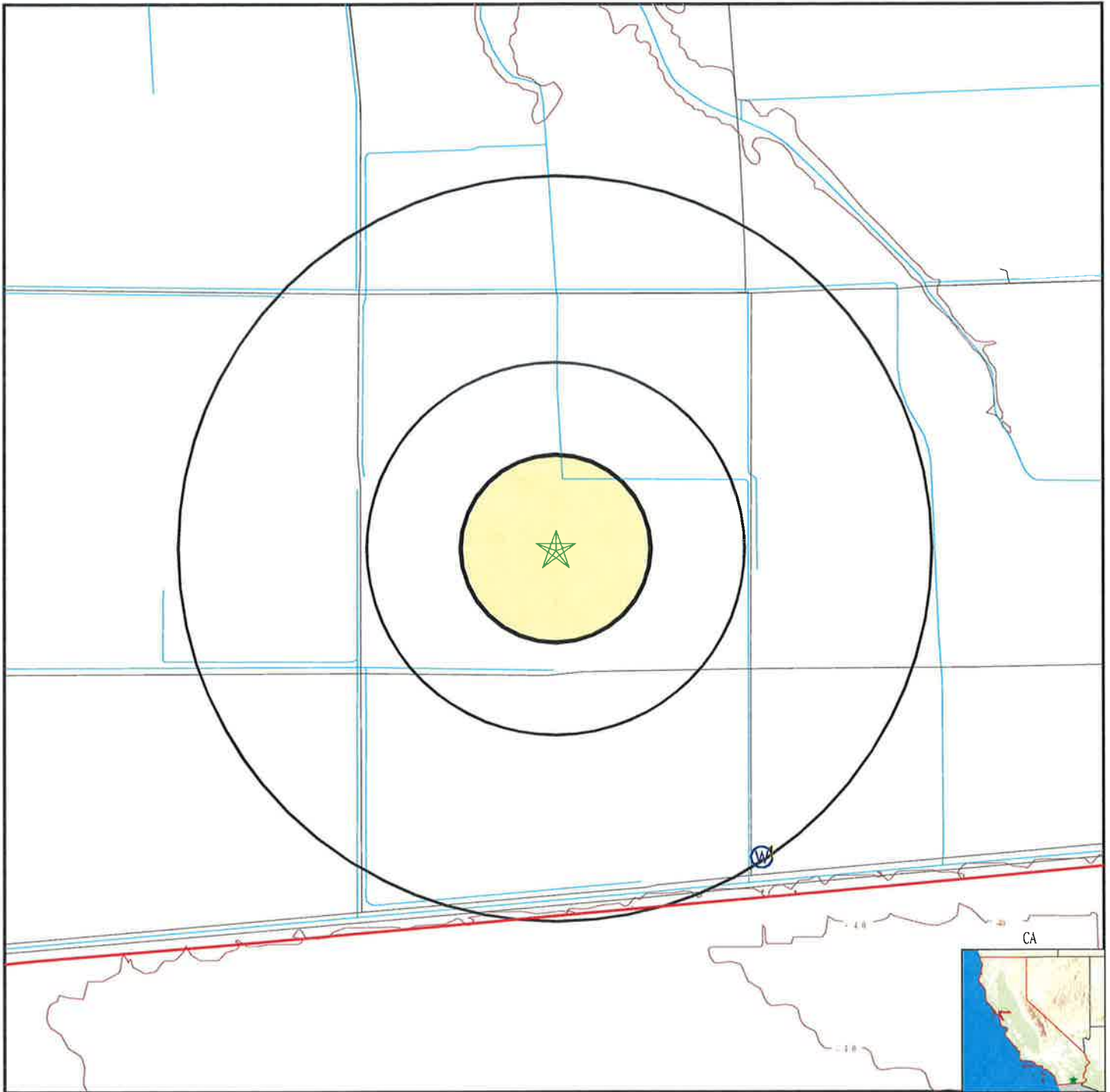

- County Boundary
- Major Roads
- Contour Lines
- Earthquake Fault Lines
- Earthquake epicenter, Richter 5 or greater
- Water Wells
- Public Water Supply Wells
- Cluster of Multiple Icons

- Groundwater Flow Direction
- Indeterminate Groundwater Flow at Location
- Groundwater Flow Varies at Location
- Closest Hydrogeological Data
- Oil, gas or related wells

SITE NAME: 88FT 8ME  
 ADDRESS: S of Hwy 98 Btwn Brockman & Rockwood Roads  
 Calexico CA 92231  
 LAT/LONG: 32.6693 / 115.6296

CLIENT: GS Lyon Consultants  
 CONTACT: Randy Lyon  
 INQUIRY #: 2992301.1s  
 DATE: February 15, 2011 4:01 pm

## GEOCHECK® - PHYSICAL SETTING SOURCE MAP FINDINGS

Map ID  
 Direction  
 Distance  
 Elevation

Database      EDR ID Number

**1**  
**SSE**  
**1/2 - 1 Mile**  
**Higher**

**FED USGS      USGS3097970**

Agency cd:	USGS	Site no:	323930115371001
Site name:	S-60		
Latitude:	323926	EDR Site id:	USGS3097970
Longitude:	1153710	Dec lat:	32.65728299
Dec lon:	-115.62027671	Coor meth:	M
Coor accr:	U	Latlong datum:	NAD27
Dec latlong datum:	NAD83	District:	06
State:	06	County:	025
Country:	US	Land net:	Not Reported
Location map:	HEBER	Map scale:	24000
Altitude:	-8.00		
Altitude method:	Interpolated from topographic map		
Altitude accuracy:	2.5		
Altitude datum:	National Geodetic Vertical Datum of 1929		
Hydrologic:	Salton Sea. California. Area = 7250 sq.mi.		
Topographic:	Not Reported		
Site type:	Ground-water other than Spring	Date construction:	Not Reported
Date inventoried:	Not Reported	Mean greenwich time offset:	PST
Local standard time flag:	Y		
Type of ground water site:	Drain dug to water table or potentiometric surface to either lower ground-water level or serve as a water supply		
Aquifer Type:	Not Reported		
Aquifer:	Not Reported		
Well depth:	Not Reported	Hole depth:	Not Reported
Source of depth data:	Not Reported		
Project number:	470646200		
Real time data flag:	0	Daily flow data begin date:	0000-00-00
Daily flow data end date:	0000-00-00	Daily flow data count:	0
Peak flow data begin date:	0000-00-00	Peak flow data end date:	0000-00-00
Peak flow data count:	0	Water quality data begin date:	1988-05-19
Water quality data end date:	1988-05-19	Water quality data count:	1
Ground water data begin date:	0000-00-00	Ground water data end date:	0000-00-00
Ground water data count:	0		

Ground-water levels, Number of Measurements: 0

# GEOCHECK® - PHYSICAL SETTING SOURCE MAP FINDINGS RADON

## AREA RADON INFORMATION

Federal EPA Radon Zone for IMPERIAL County: 3

- Note: Zone 1 indoor average level > 4 pCi/L.
- : Zone 2 indoor average level >= 2 pCi/L and <= 4 pCi/L.
- : Zone 3 indoor average level < 2 pCi/L.

---

Federal Area Radon Information for IMPERIAL COUNTY, CA

Number of sites tested: 2

Area	Average Activity	% <4 pCi/L	% 4-20 pCi/L	% >20 pCi/L
Living Area - 1st Floor	1.450 pCi/L	100%	0%	0%
Living Area - 2nd Floor	Not Reported	Not Reported	Not Reported	Not Reported
Basement	Not Reported	Not Reported	Not Reported	Not Reported

# PHYSICAL SETTING SOURCE RECORDS SEARCHED

## TOPOGRAPHIC INFORMATION

### USGS 7.5' Digital Elevation Model (DEM)

Source: United States Geologic Survey

EDR acquired the USGS 7.5' Digital Elevation Model in 2002 and updated it in 2006. The 7.5 minute DEM corresponds to the USGS 1:24,000- and 1:25,000-scale topographic quadrangle maps. The DEM provides elevation data with consistent elevation units and projection.

## HYDROLOGIC INFORMATION

Flood Zone Data: This data, available in select counties across the country, was obtained by EDR in 2003 & 2009 from the Federal Emergency Management Agency (FEMA). Data depicts 100-year and 500-year flood zones as defined by FEMA.

NWI: National Wetlands Inventory. This data, available in select counties across the country, was obtained by EDR in 2002 and 2005 from the U.S. Fish and Wildlife Service.

## HYDROGEOLOGIC INFORMATION

### AQUIFLOW<sup>R</sup> Information System

Source: EDR proprietary database of groundwater flow information

EDR has developed the AQUIFLOW Information System (AIS) to provide data on the general direction of groundwater flow at specific points. EDR has reviewed reports submitted to regulatory authorities at select sites and has extracted the date of the report, hydrogeologically determined groundwater flow direction and depth to water table information.

## GEOLOGIC INFORMATION

### Geologic Age and Rock Stratigraphic Unit

Source: P.G. Schruben, R.E. Arndt and W.J. Bawiec, Geology of the Conterminous U.S. at 1:2,500,000 Scale - A digital representation of the 1974 P.B. King and H.M. Beikman Map, USGS Digital Data Series DDS - 11 (1994).

### STATSGO: State Soil Geographic Database

Source: Department of Agriculture, Natural Resources Conservation Services

The U.S. Department of Agriculture's (USDA) Natural Resources Conservation Service (NRCS) leads the national Conservation Soil Survey (NCSS) and is responsible for collecting, storing, maintaining and distributing soil survey information for privately owned lands in the United States. A soil map in a soil survey is a representation of soil patterns in a landscape. Soil maps for STATSGO are compiled by generalizing more detailed (SSURGO) soil survey maps.

### SSURGO: Soil Survey Geographic Database

Source: Department of Agriculture, Natural Resources Conservation Services (NRCS)

Telephone: 800-672-5559

SSURGO is the most detailed level of mapping done by the Natural Resources Conservation Services, mapping scales generally range from 1:12,000 to 1:63,360. Field mapping methods using national standards are used to construct the soil maps in the Soil Survey Geographic (SSURGO) database. SSURGO digitizing duplicates the original soil survey maps. This level of mapping is designed for use by landowners, townships and county natural resource planning and management.

## LOCAL / REGIONAL WATER AGENCY RECORDS

### FEDERAL WATER WELLS

#### PWS: Public Water Systems

Source: EPA/Office of Drinking Water

Telephone: 202-564-3750

Public Water System data from the Federal Reporting Data System. A PWS is any water system which provides water to at least 25 people for at least 60 days annually. PWSs provide water from wells, rivers and other sources.

## PHYSICAL SETTING SOURCE RECORDS SEARCHED

### PWS ENF: Public Water Systems Violation and Enforcement Data

Source: EPA/Office of Drinking Water

Telephone: 202-564-3750

Violation and Enforcement data for Public Water Systems from the Safe Drinking Water Information System (SDWIS) after August 1995. Prior to August 1995, the data came from the Federal Reporting Data System (FRDS).

### USGS Water Wells: USGS National Water Inventory System (NWIS)

This database contains descriptive information on sites where the USGS collects or has collected data on surface water and/or groundwater. The groundwater data includes information on wells, springs, and other sources of groundwater.

### STATE RECORDS

#### Water Well Database

Source: Department of Water Resources

Telephone: 916-651-9648

#### California Drinking Water Quality Database

Source: Department of Health Services

Telephone: 916-324-2319

The database includes all drinking water compliance and special studies monitoring for the state of California since 1984. It consists of over 3,200,000 individual analyses along with well and water system information.

### OTHER STATE DATABASE INFORMATION

#### California Oil and Gas Well Locations

Source: Department of Conservation

Telephone: 916-323-1779

Oil and Gas well locations in the state.

### RADON

#### State Database: CA Radon

Source: Department of Health Services

Telephone: 916-324-2208

Radon Database for California

#### Area Radon Information

Source: USGS

Telephone: 703-356-4020

The National Radon Database has been developed by the U.S. Environmental Protection Agency (USEPA) and is a compilation of the EPA/State Residential Radon Survey and the National Residential Radon Survey. The study covers the years 1986 - 1992. Where necessary data has been supplemented by information collected at private sources such as universities and research institutions.

#### EPA Radon Zones

Source: EPA

Telephone: 703-356-4020

Sections 307 & 309 of IRAA directed EPA to list and identify areas of U.S. with the potential for elevated indoor radon levels.

### OTHER

#### Airport Landing Facilities: Private and public use landing facilities

Source: Federal Aviation Administration, 800-457-6656

#### Epicenters: World earthquake epicenters, Richter 5 or greater

Source: Department of Commerce, National Oceanic and Atmospheric Administration

California Earthquake Fault Lines: The fault lines displayed on EDR's Topographic map are digitized quaternary fault lines, prepared in 1975 by the United State Geological Survey. Additional information (also from 1975) regarding activity at specific fault lines comes from California's Preliminary Fault Activity Map prepared by the California Division of Mines and Geology.



## PHYSICAL SETTING SOURCE RECORDS SEARCHED

### STREET AND ADDRESS INFORMATION

© 2010 Tele Atlas North America, Inc. All rights reserved. This material is proprietary and the subject of copyright protection and other intellectual property rights owned by or licensed to Tele Atlas North America, Inc. The use of this material is subject to the terms of a license agreement. You will be held liable for any unauthorized copying or disclosure of this material.

# APPENDIX E



780 N. 4<sup>th</sup> Street  
El Centro, CA 92243  
(760) 337-1100

**Phase I Environmental Site Assessment (ESA)  
User Questionnaire**

Client: \_\_\_\_\_

Project: \_\_\_\_\_

Completed By: George Bishop

Relationship to Property: Owner

Date Completed: 2/10/11

- 1) **Environmental cleanup liens that are filed or recorded against the site.**  
Are you aware of any environmental cleanup liens against the property that are filed or recorded under federal, tribal, state, or local law?

NONE.

- 2) **Activity and land use limitations (AUL's) that are in place on the site or that have been filed or recorded in a registry.**  
Are you aware of any AUL's, such as engineering controls, land use restrictions or institutional controls that are in place at the site and/or have been filed or recorded in a registry under federal, tribal, state or local law?

NONE.

3) **Specialized knowledge or experience of the person seeking to qualify for the LLP.**

As the user of this ESA do you have any specialized knowledge or experience related to the property or nearby properties? For example, are you involved in the same line of business as the current or former occupants of the property or an adjoining property so that you would have specialized knowledge of the chemicals and processes used by this type of business?

I farmed this land prior to current tenants.

4) **Relationship of the purchase price to the fair market value of the property if it were not contaminated.**

Does the purchase price being paid for this property reasonable reflect the fair market value of the property? If you conclude that there is a difference, have you considered whether the lower purchase price is because contamination is known or believed to be present at the property?

This property has not been purchased. The rents proposed are fair market. & there is no contamination, as stated above.

5) **Commonly know or reasonably ascertainable information about the property.**

Are you aware of commonly known or reasonably ascertainable information about the property that would help the environmental professional to identify conditions indicative of releases or threatened releases? For example, as user,

a. Do you know the past uses of the property? If so what were they?

Yes. Agriculture

b. Do you know of specific chemicals or oils that are present or once were present at the property?

NO.

c. Do you know of spills or other chemical releases that have taken place at the property?

NO.

d. Do you know of any environmental cleanups that have taken place at the property?

NO.

- 6) **The degree of obviousness of the presence of likely presence of contamination at the property, and the ability to detect the contamination by appropriate investigation.**

As the user of this ESA, based on your knowledge and experience related to the property are there any obvious indicators that point to the presence or likely presence of contamination at the property?

No.



780 N. 4<sup>th</sup> Street  
El Centro, CA 92243  
(760) 337-1100

**Phase I Environmental Site Assessment (ESA)  
User Questionnaire**

Client: \_\_\_\_\_

Project: \_\_\_\_\_

Completed By: Kay Brockman Bishop

Relationship to Property: Owner

Date Completed: 2/10/11

- 1) **Environmental cleanup liens that are filed or recorded against the site.**  
Are you aware of any environmental cleanup liens against the property that are filed or recorded under federal, tribal, state, or local law?

NONE.

- 2) **Activity and land use limitations (AUL's) that are in place on the site or that have been filed or recorded in a registry.**  
Are you aware of any AUL's, such as engineering controls, land use restrictions or institutional controls that are in place at the site and/or have been filed or recorded in a registry under federal, tribal, state or local law?

NONE.

3) **Specialized knowledge or experience of the person seeking to qualify for the LLP.**

As the user of this ESA do you have any specialized knowledge or experience related to the property or nearby properties? For example, are you involved in the same line of business as the current or former occupants of the property or an adjoining property so that you would have specialized knowledge of the chemicals and processes used by this type of business?

I farmed this land prior to current tenants.

4) **Relationship of the purchase price to the fair market value of the property if it were not contaminated.**

Does the purchase price being paid for this property reasonable reflect the fair market value of the property? If you conclude that there is a difference, have you considered whether the lower purchase price is because contamination is known or believed to be present at the property?

This property has not been purchased. The rents proposed are fair market & there is no contamination, as stated above.

5) **Commonly know or reasonably ascertainable information about the property.**

Are you aware of commonly known or reasonably ascertainable information about the property that would help the environmental professional to identify conditions indicative of releases or threatened releases? For example, as user,

a. Do you know the past uses of the property? If so what were they?

Yes. Agriculture.

b. Do you know of specific chemicals or oils that are present or once were present at the property?

NO.

c. Do you know of spills or other chemical releases that have taken place at the property?

NO.

d. Do you know of any environmental cleanups that have taken place at the property?

NO.

- 6) **The degree of obviousness of the presence of likely presence of contamination at the property, and the ability to detect the contamination by appropriate investigation.**

As the user of this ESA, based on your knowledge and experience related to the property are there any obvious indicators that point to the presence or likely presence of contamination at the property?

No.





780 N. 4<sup>th</sup> Street  
El Centro, CA 92243  
(760) 337-1100

**Phase I Environmental Site Assessment (ESA)  
User Questionnaire**

Client: \_\_\_\_\_

Project: \_\_\_\_\_

Completed By: CURTIS CORDA

Relationship to Property: OWNER All American 30

Date Completed: 2-13-11

- 1) **Environmental cleanup liens that are filed or recorded against the site.**  
Are you aware of any environmental cleanup liens against the property that are filed or recorded under federal, tribal, state, or local law?

*NO*

- 2) **Activity and land use limitations (AUL's) that are in place on the site or that have been filed or recorded in a registry.**  
Are you aware of any AUL's, such as engineering controls, land use restrictions or institutional controls that are in place at the site and/or have been filed or recorded in a registry under federal, tribal, state or local law?

*NO*

3) **Specialized knowledge or experience of the person seeking to qualify for the LLP.**

As the user of this ESA do you have any specialized knowledge or experience related to the property or nearby properties? For example, are you involved in the same line of business as the current or former occupants of the property or an adjoining property so that you would have specialized knowledge of the chemicals and processes used by this type of business? *yes. Farmed*

*according to applicable regulations regarding use of chemicals in Farming:*

4) **Relationship of the purchase price to the fair market value of the property if it were not contaminated.**

Does the purchase price being paid for this property reasonable reflect the fair market value of the property? If you conclude that there is a difference, have you considered whether the lower purchase price is because contamination is known or believed to be present at the property?

*N/A not a sale*

5) **Commonly know or reasonably ascertainable information about the property.**

Are you aware of commonly known or reasonably ascertainable information about the property that would help the environmental professional to identify conditions indicative of releases or threatened releases? For example, as user,

a. Do you know the past uses of the property? If so what were they?

*yes Agriculture*

b. Do you know of specific chemicals or oils that are present or once were present at the property? *none present*

c. Do you know of spills or other chemical releases that have taken place at the property? *none known*

d. Do you know of any environmental cleanups that have taken place at the property? *none known*

6) **The degree of obviousness of the presence of likely presence of contamination at the property, and the ability to detect the contamination by appropriate investigation.**

As the user of this ESA, based on your knowledge and experience related to the property are there any obvious indicators that point to the presence or likely presence of contamination at the property?

no



780 N. 4<sup>th</sup> Street  
El Centro, CA 92243  
(760) 337-1100

**Phase I Environmental Site Assessment (ESA)  
User Questionnaire**

Client: \_\_\_\_\_

Project: \_\_\_\_\_

Completed By: \_\_\_\_\_ Shawna Bishop \_\_\_\_\_

Relationship to Property: \_\_\_\_\_ Owner \_\_\_\_\_

Date Completed: \_\_\_\_\_ March 17, 2011 \_\_\_\_\_

- 1) **Environmental cleanup liens that are filed or recorded against the site.**  
Are you aware of any environmental cleanup liens against the property that are filed or recorded under federal, tribal, state, or local law?

*No*

- 2) **Activity and land use limitations (AUL's) that are in place on the site or that have been filed or recorded in a registry.**  
Are you aware of any AUL's, such as engineering controls, land use restrictions or institutional controls that are in place at the site and/or have been filed or recorded in a registry under federal, tribal, state or local law?

*No*

**3) Specialized knowledge or experience of the person seeking to qualify for the LLP.**

As the user of this ESA do you have any specialized knowledge or experience related to the property or nearby properties? For example, are you involved in the same line of business as the current or former occupants of the property or an adjoining property so that you would have specialized knowledge of the chemicals and processes used by this type of business?

*Yes, I have been associated with farming and their practices for over 30 years. In addition, I held a CA Pest Control License for 20 years and continue to be involved with pesticide and herbicide usage and regulations during crop production.*

**4) Relationship of the purchase price to the fair market value of the property if it were not contaminated.**

Does the purchase price being paid for this property reasonable reflect the fair market value of the property? If you conclude that there is a difference, have you considered whether the lower purchase price is because contamination is known or believed to be present at the property?

*Lease*

**5) Commonly know or reasonably ascertainable information about the property.**

Are you aware of commonly known or reasonably ascertainable information about the property that would help the environmental professional to identify conditions indicative of releases or threatened releases? For example, as user,

a. Do you know the past uses of the property? If so what were they?

*Yes, it has been used as farmland for many years. A residence was located in the northwest corner, but was removed in approximately 1988.*

b. Do you know of specific chemicals or oils that are present or once were present at the property?

*The site has been used for agricultural purposes and has had lawful chemical applications associated with that use.*

c. Do you know of spills or other chemical releases that have taken place at the property?

*No*

d. Do you know of any environmental cleanups that have taken place at the property?

*No*

**6) The degree of obviousness of the presence of likely presence of contamination at the property, and the ability to detect the contamination by appropriate investigation.**

As the user of this ESA, based on your knowledge and experience related to the property are there any obvious indicators that point to the presence or likely presence of contamination at the property?

*No*



780 N. 4<sup>th</sup> Street  
El Centro, CA 92243  
(760) 337-1100

**Phase I Environmental Site Assessment (ESA)  
User Questionnaire**

Client: Brandenberg Ranches

Project: \_\_\_\_\_

Completed By: Bell B. ...

Relationship to Property: \_\_\_\_\_

Date Completed: 2-15-2011

- 1) **Environmental cleanup liens that are filed or recorded against the site.**  
Are you aware of any environmental cleanup liens against the property that are filed or recorded under federal, tribal, state, or local law?

None

- 2) **Activity and land use limitations (AUL's) that are in place on the site or that have been filed or recorded in a registry.**  
Are you aware of any AUL's, such as engineering controls, land use restrictions or institutional controls that are in place at the site and/or have been filed or recorded in a registry under federal, tribal, state or local law?

None

3) **Specialized knowledge or experience of the person seeking to qualify for the LLP.**

As the user of this ESA do you have any specialized knowledge or experience related to the property or nearby properties? For example, are you involved in the same line of business as the current or former occupants of the property or an adjoining property so that you would have specialized knowledge of the chemicals and processes used by this type of business?

No.

4) **Relationship of the purchase price to the fair market value of the property if it were not contaminated.**

Does the purchase price being paid for this property reasonable reflect the fair market value of the property? If you conclude that there is a difference, have you considered whether the lower purchase price is because contamination is known or believed to be present at the property?

Property is a lease

5) **Commonly know or reasonably ascertainable information about the property.**

Are you aware of commonly known or reasonably ascertainable information about the property that would help the environmental professional to identify conditions indicative of releases or threatened releases? For example, as user,

- a. Do you know the past uses of the property? If so what were they?

Farm land

- b. Do you know of specific chemicals or oils that are present or once were present at the property?

None other than farming.

- c. Do you know of spills or other chemical releases that have taken place at the property?

None

- d. Do you know of any environmental cleanups that have taken place at the property?

None





780 N. 4<sup>th</sup> Street  
El Centro, CA 92243  
(760) 337-1100

**Phase I Environmental Site Assessment (ESA)  
User Questionnaire**

Client: \_\_\_\_\_

Project: \_\_\_\_\_

Completed By: Gus Connelly

Relationship to Property: OWNER

Date Completed: March 7, 2011

- 1) **Environmental cleanup liens that are filed or recorded against the site.**  
Are you aware of any environmental cleanup liens against the property that are filed or recorded under federal, tribal, state, or local law?

No

- 2) **Activity and land use limitations (AUL's) that are in place on the site or that have been filed or recorded in a registry.**  
Are you aware of any AUL's, such as engineering controls, land use restrictions or institutional controls that are in place at the site and/or have been filed or recorded in a registry under federal, tribal, state or local law?

No

3) **Specialized knowledge or experience of the person seeking to qualify for the LLP.**

As the user of this ESA do you have any specialized knowledge or experience related to the property or nearby properties? For example, are you involved in the same line of business as the current or former occupants of the property or an adjoining property so that you would have specialized knowledge of the chemicals and processes used by this type of business?

No

4) **Relationship of the purchase price to the fair market value of the property if it were not contaminated.**

Does the purchase price being paid for this property reasonable reflect the fair market value of the property? If you conclude that there is a difference, have you considered whether the lower purchase price is because contamination is known or believed to be present at the property?

YES

5) **Commonly know or reasonably ascertainable information about the property.**

Are you aware of commonly known or reasonably ascertainable information about the property that would help the environmental professional to identify conditions indicative of releases or threatened releases? For example, as user,

a. Do you know the past uses of the property? If so what were they?

No

b. Do you know of specific chemicals or oils that are present or once were present at the property?

No

c. Do you know of spills or other chemical releases that have taken place at the property?

No

d. Do you know of any environmental cleanups that have taken place at the property?

No

- 6) **The degree of obviousness of the presence of likely presence of contamination at the property, and the ability to detect the contamination by appropriate investigation.**

As the user of this ESA, based on your knowledge and experience related to the property are there any obvious indicators that point to the presence or likely presence of contamination at the property?

*No*

- 6) **The degree of obviousness of the presence of likely presence of contamination at the property, and the ability to detect the contamination by appropriate investigation.**

As the user of this ESA, based on your knowledge and experience related to the property are there any obvious indicators that point to the presence or likely presence of contamination at the property?

*None*



780 N. 4<sup>th</sup> Street  
El Centro, CA 92243  
(760) 337-1100  
760-337-8900

**Phase I Environmental Site Assessment (ESA)  
User Questionnaire**

Client: Dessert Trust Properties

Project: 8minute Energy 884 8ME LLC

Completed By: Judy Toof

Relationship to Property: Trustee-co

Date Completed: 7/12/11

- 1) **Environmental cleanup liens that are filed or recorded against the site.**  
Are you aware of any environmental cleanup liens against the property that are filed or recorded under federal, tribal, state, or local law?

no, acquired approximately in 1981  
farming to present

- 2) **Activity and land use limitations (AUL's) that are in place on the site or that have been filed or recorded in a registry.**  
Are you aware of any AUL's, such as engineering controls, land use restrictions or institutional controls that are in place at the site and/or have been filed or recorded in a registry under federal, tribal, state or local law?

no

3) **Specialized knowledge or experience of the person seeking to qualify for the LLP.**

As the user of this ESA do you have any specialized knowledge or experience related to the property or nearby properties? For example, are you involved in the same line of business as the current or former occupants of the property or an adjoining property so that you would have specialized knowledge of the chemicals and processes used by this type of business?

ho

4) **Relationship of the purchase price to the fair market value of the property if it were not contaminated.**

Does the purchase price being paid for this property reasonable reflect the fair market value of the property? If you conclude that there is a difference, have you considered whether the lower purchase price is because contamination is known or believed to be present at the property?

ho

5) **Commonly know or reasonably ascertainable information about the property.**

Are you aware of commonly known or reasonably ascertainable information about the property that would help the environmental professional to identify conditions indicative of releases or threatened releases? For example, as user,

a. Do you know the past uses of the property? If so what were they?

ho

b. Do you know of specific chemicals or oils that are present or once were present at the property?

ho

c. Do you know of spills or other chemical releases that have taken place at the property?

ho

d. Do you know of any environmental cleanups that have taken place at the property?

ho

- 6) **The degree of obviousness of the presence of likely presence of contamination at the property, and the ability to detect the contamination by appropriate investigation.**

As the user of this ESA, based on your knowledge and experience related to the property are there any obvious indicators that point to the presence or likely presence of contamination at the property?

no

**APPENDIX F**





**Jeffrey O. Lyon, PE**  
**Principal Engineer**

### **Education**

B.S. Civil Engineering (Magna Cum Laude)  
California Polytechnic University, Pomona Campus 1978

### **Registration**

Registered Civil Engineer No. 31921, California  
Registered Civil Engineer No. 16994, Arizona

### **Professional Experience**

1987 - Present	Principal Engineer Southland Geotechnical, Inc.
1982 - 1987	Principal Engineer Lyon Engineers, Inc.
1978 - 1981	Partner/Senior Engineer Tesco Engineering
1974 - 1977	Survey Party Chief Tesco Engineering
1972 - 1973	Survey Party Chief Lyon & Associates

### **Summary of Experience**

As Principal Engineer, Mr. Lyon is responsible for financial and technical management of all employees in Southland Geotechnical's four branch offices. Mr. Lyon has performed site investigations for residential subdivisions, geogrid-reinforced slopes, shopping centers, military airfields, roadways, administration and office buildings, elementary and high schools, goldmine mill processing facilities, hydro-electric plants, power transmission lines, electrical substations, co-generation power plants and geothermal power plants. He has provided design for drilled piers, driven piles, stone columns and floating (rigid) mats, and has performed seismic risk evaluations, ground shaking analyses, liquefaction studies and liquefaction induced settlements studies. Mr. Lyon has conducted Phase I and Phase II ESA's throughout the Imperial and Coachella Valleys for over 7 years. Mr. Lyon's experience also includes forensic investigations for foundation/structural distress to residential, commercial and educational facilities, and has performed pressure grout stabilization and lifting for distress remediation.

### **Selected Project Experience**

- **Aten Road Improvements, Imperial, CA**  
Performed Phase I environmental site assessment for improvements to Aten Road in accordance to CalTrans requirements.
- **Gateway to the Americas, Calexico, CA**  
Conducted Phase I ESA, geologic hazards study and geotechnical investigation including liquefaction evaluation for 1,700 acre development associated with new Port of Entry east of Calexico
- **El Centro Magistrate Court, El Centro, CA**  
Conducted geotechnical investigation and Phase I ESA for new Federal Magistrate Court building at site with soft soil conditions requiring foundation settlement analysis
- **El Centro Regional Medical Center, El Centro, CA**  
Conducted Phase I ESA and geotechnical investigation for 50,000 sf, 2-story addition to the medical center's emergency room, operating rooms, and recovery rooms.
- **Brawley Union High School, Brawley, CA**  
Conducted Phase II investigation for PCB and lead contamination of surficial soil and hydrocarbon contamination of subsurface soil of a property proposed for purchase.
- **EW Corporation Site, Westmorland, CA**  
Conducted Phase II investigation for hydrocarbon contamination of subsurface soil of a service station site with leaking underground storage tanks prior to property purchase
- **Various Apartment Complexes, Imperial County, CA**  
Conducted Phase I environmental investigation at numerous proposed apartment complex site within the Imperial Valley
- **Hwy 98 Improvements, Imperial, CA**  
Performed Phase I environmental site assessment for improvements to Hwy 98 for a new intersection in accordance to CalTrans requirements.

### **Professional Affiliations**

American Society of Civil Engineers, Member  
American Society of Testing Materials, Member  
American Concrete Institute, Certified Examiner  
Association of Professional Firms Practicing in the Geosciences, Member



**Randy O. Lyon**  
**Environmental Technician**

**Education**

B.S. Business Management  
San Diego State University, 2005

**Professional Experience**

2006 - Present Environmental Technician  
GS Lyon, Inc.

**Technical Seminars**

ASTM E 1527-05 Environmental Site Assessments for  
Commercial Real Estate

**Summary of Experience**

As Environmental Technician, Mr. Lyon is responsible for conducting site visits and preparing Phase I ESA Reports. Mr. Lyon has conducted Phase I and Phase II ESA's throughout the Imperial Valley for over 4 years.

**Selected Project Experience**

- **Aten Road Improvements, Imperial, CA**  
Conducted Phase I environmental site assessment for improvements to Aten Road in accordance to CalTrans requirements.
- **8 Minutenergy, Calipatria/Calexico, CA**  
Conducted Phase I ESA associated with the development of solar farms.
- **Old Pioneer Van & Storage Site, 234 Main Street, El Centro, CA**  
Conducted a Phase I ESA for the old Pioneer Van and Storage facility.
- **Calipatria Family Apartments, Calipatria, CA**  
Conducted Phase I ESA for the Calipatria Family Apartments complex.
- **New School Site @ Latigo Ranch, Brawley, CA**  
Conducted Phase I environmental site assessment for a proposed new school.
- **Stans Auto Body, El Centro, CA**  
Conducted a Phase I investigation and sampled surface and subsurface soils for hydrocarbon contamination of subsurface soil around body and paint shop.
- **Old Chevron (Ortho) Bulk Fertilizer Facility, Calipatria County, CA**  
Conducted Phase I and Phase II environmental investigation consisting of sampling surface and subsurface soils for fertilizer contamination.
- **800-812 Imperial Avenue, Calexico, CA**  
Conducted Phase I environmental investigation and environmental sampling of surface and subsurface soils for hydrocarbon contamination.

# APPENDIX B

## Phase I Environmental Site Assessment



780 N. 4th Street  
El Centro, CA 92243  
(760) 370-3000  
(760) 337-8900 fax

77-948 Wildcat Drive  
Palm Desert, CA 92211  
(760) 360-0665  
(760) 360-0521 fax

April 14, 2011

Mr. Tom Buttgenbach  
89MA 8ME, LLC  
10100 Santa Monica Blvd, Suite 300  
Los Angeles, CA 90067

**Technical Memo**  
**Phase I Environmental Site Assessment**  
**Calexico Solar Farm II (89MA)**  
**Hwy 98 at Ferrell and Hammers Roads**  
**Calexico, California**  
***GSL Project No. GS1105***

Dear Mr. Buttgenbach:

The purpose of this technical memo is to augment the phase I environmental site assessment report. The phase I environmental site assessment report analyzed the Calexico Solar Farm II project as being constructed in one phase and under one conditional use permit. However after completing the phase I environmental site assessment report, the project's construction plan was modified to reflect a second conditional use permit that would allow the project to be constructed in more than one phase.

We have reviewed and analyzed this modification and have determined that the conclusions in the preliminary geotechnical report and geologic hazards study report remain unchanged. In other words, the development of the project in more than one phase or CUP does not change the conclusions in the phase I environmental site assessment report. However, we note that both RECs pertain only to Phase A of the Calexico Solar Farm II project.

Sincerely Yours;  
***GS Lyon Consultants, Inc.***

A handwritten signature in blue ink, appearing to read 'Jeffrey O. Lyon', with a long horizontal flourish extending to the right.

Jeffrey O. Lyon, PE  
Principal Engineer

## Phase I ESA Report

### Calexico Solar Farm II

South of State Route 98 at S. Clark Road &  
North of State Route 98 west of Ferrell Road  
Calexico, California

---

Prepared for:

**89MA 8ME, LLC.**  
**142 S. Hayworth Avenue**  
**Los Angeles, CA 90048**

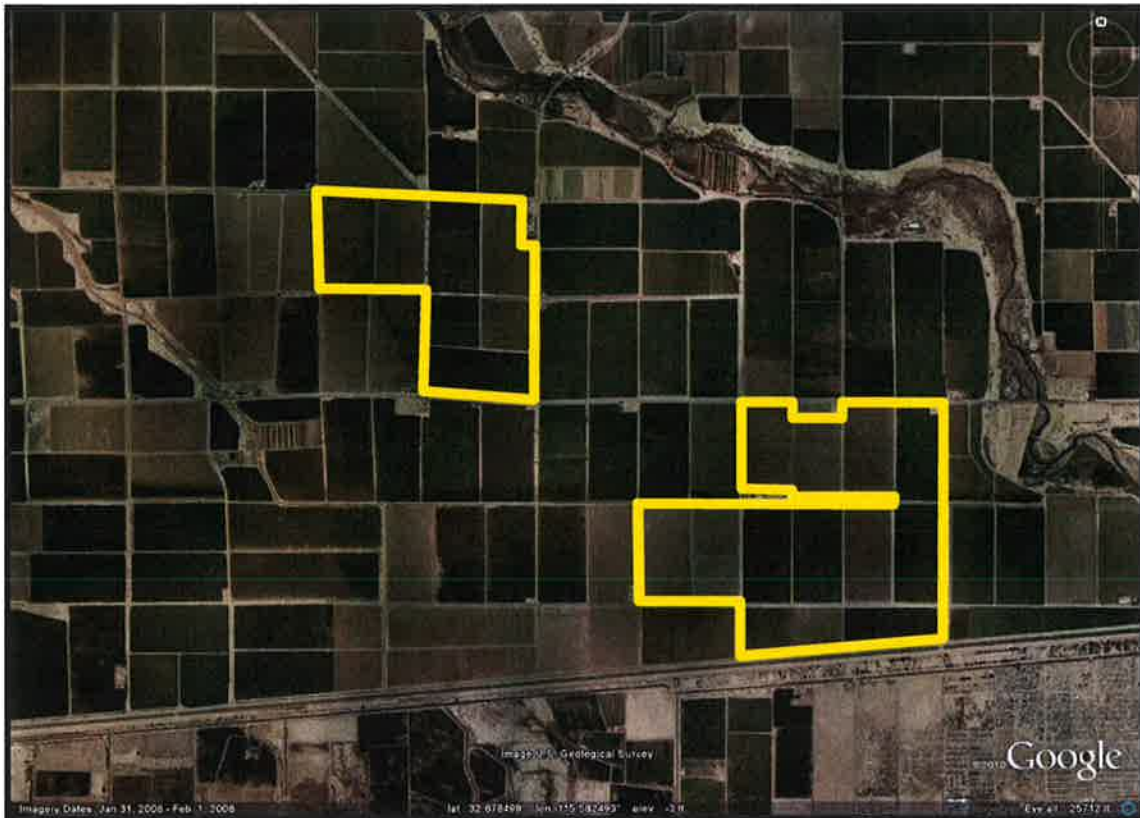

Prepared by:



**GS Lyon Consultants, Inc.**  
**780 N. 4<sup>th</sup> Street**  
**El Centro, CA 92243**  
**(760) 337-1100**

**April 2011**



Engineering And  
Information Technology

April 13, 2011

Mr. Thomas Buttgenbach  
88FT 8ME, LLC.  
142 S. Hayworth Avenue  
Los Angeles, CA 90048

**Phase I Environmental Site Assessment Report  
Calexico Solar Farm II  
South of SR 98 at Clark Road and North of SR 98 at Ferrell Road  
West of Calexico, California  
GSL Report No. GS1105**

Dear Mr. Buttgenbach:

We have performed a Phase I Environmental Site Assessment in general conformance with the scope and limitations of ASTM E1527-05 of the properties located south of State Route 98 at Clark Road and north of State Route 98 at Ferrell Road west of Calexico, California. Any exceptions to, or deletions from, this practice are described in Section 2.0 of this report. **This assessment has revealed the following recognized environmental conditions (REC's) in connection with the property.**

- A crop duster airstrip and operations base (aircraft application of agricultural pesticides and herbicides) transects the eastern property. The crop duster airstrip and operations base is not a part of the subject sites. *No further action required.*
- A fenced farm shop is located in the northeast corner of section 4 (present since at least 1949) on a less than 2 acre section of the parcel. The farm shop is used to store farm equipment, gasoline, oils and pesticides/herbicides typically used for farming in the Imperial Valley. Hydrocarbon stains were found throughout the site on the surface soils. *A Phase II assessment should be conducted on the less than 2 acre farm shop to determine the extent of hydrocarbon contamination.*

We declare that, to the best of our professional knowledge and belief, we meet the definition of *Environmental Professional* as defined in §312.10 of 40 CFR 312 and we have the specific qualifications based on education, training and experience to assess a property of the nature, history, and setting of the subject property. We have developed and performed all the appropriate inquiries in conformance with the standards and practices set forth in 40 CFR Part 312.

**Calexico Solar Farm II**

**S. of SR 98 at Clark & N. of SR 98 at Ferrell Rd. – Calexico, CA GSL Report No. GS1105**

Attached is our report which describes the procedures used and results of the assessment. If you have any questions or require additional information, please do not hesitate to contact the undersigned at (760) 337-1100. We appreciate the opportunity to provide our professional review for this site.

Respectfully Submitted,  
***GS Lyon Consultants, Inc.***



Jeffrey O. Lyon, P.E.  
Principal Engineer



Randy O. Lyon  
Environmental Technician

**Calexico Solar Farm II**

**S. of SR 98 at Clark & N. of SR 98 at Ferrell Rd. – Calexico, CA GSL Report No. GS1105**

**TABLE OF CONTENTS**

1.0 INTRODUCTION.....1  
    1.1 Purpose.....1  
    1.2 Involved Parties.....1  
  
2.0 SCOPE OF WORK.....2  
    2.1 Site Reconnaissance.....2  
    2.2 Background Review .....2  
    2.3 Regulatory Review.....2  
    2.4 Review of Title Documents/Environmental Liens.....3  
    2.5 Analysis and Report Preparation.....3  
    2.6 User Questionnaire.....3  
  
3.0 SITE OVERVIEW .....3  
    3.1 Site Location .....3  
    3.2 Site Description.....4  
    3.3 Adjacent Properties .....5  
    3.4 Geologic Setting.....5  
    3.5 Soil Conditions .....6  
    3.6 Groundwater Conditions .....6  
  
4.0 SITE HISTORY AND OPERATIONS .....7  
    4.1 Aerial Photo Review .....7  
    4.2 Sanborn Fire Insurance Map Review .....7  
    4.3 Review of Historic Topographic Maps .....7  
    4.4 Review of Historic Telephone and Polk Directories .....7  
    4.5 Personal Interviews .....8  
    4.6 Other Information .....8  
  
5.0 REGULATORY RECORDS REVIEW.....10  
  
6.0 DISCUSSION AND CONCLUSIONS.....10  
  
7.0 LIMITATIONS .....11

**APPENDICES:**

- Appendix A: Site Photographs
- Appendix B: Geologic and Soils Maps
- Appendix C: Historical Aerial Photographs
- Appendix D: EDR Environmental Records Search Report
- Appendix E: User Questionnaire
- Appendix F: Resumes of Environmental Professionals



**1.0 INTRODUCTION**

**1.1 Purpose**

The purpose of this Phase I Environmental Site Assessment (ESA) is to identify potential environmental hazards associated with past and present activities on the subject sites or in the immediate site vicinity in general conformance to ASTM Standard E-1527-05 “*Standard Practice for Environmental Site Assessments: Phase I Environmental Site Assessment Process*”. No environmental assessment can completely eliminate the possibility of hazardous material occurrences on a site. This ESA is intended to reduce, but not eliminate, uncertainty regarding the potential for recognized environmental conditions in connection with the subject properties.

**1.2 Involved Parties**

GS Lyon Consultants, Inc. has been retained by 89MA 8ME, LLC to conduct a Phase I ESA at the subject properties as a prerequisite to property transaction (lease). The owners of the properties are:

1. Name: Alice Johnson (052-180-043 & 052-180-044)  
Address: 5990 Camino De La Costa, La Jolla CA 92037
2. Name: Joy Phoenix (052-180-022, 052-180-051 & 059-110-006)  
Address: 2140 El Camino Rinconado, Tucson AZ 85749
3. Name: Alice Johnson (059-110-006, 059-110-008, 059-130-003 & 059-110-003)  
Address: 5990 Camino De La Costa, La Jolla CA 92037
4. Name: Matthew Johnson Trust (059-110-007)  
Address: 2140 El Camino Rinconado, Tucson AZ 85749

## **2.0 SCOPE OF WORK**

### **2.1 Site Reconnaissance**

A site reconnaissance was performed by Randy Lyon, a staff environmental technician of GS Lyon Consultants on February 17, 2011. A secondary site reconnaissance was performed on April 12, 2011 to investigate the farm shop in the northeast corner of section 4. The reconnaissance included visual observations of surficial conditions at the sites and observation of adjoining properties to the extent that they were visible from public areas. The reconnaissance also included site observations for the presence of polychlorinated biphenyls (PCB's) and/or asbestos containing materials (ACM's), indications of surface or subsurface hydrocarbon or pesticide contamination, the presence of on-site groundwater wells, pits or sumps, wastewater discharge practices, and surface water drainage patterns. The observations made are presented in Sections 3.1 through 3.6 of this report. Photodocumentation of the site conditions observed during the site reconnaissance is provided in Appendix A.

### **2.2 Background Review**

A review of historic topographic maps (Appendix B), historic aerial photographs (Appendix C), and historic telephone and Polk City directories was performed to evaluate potentially adverse environmental conditions resulting from previous ownership and uses of the sites. The details of the review are presented in Sections 4.1 through 4.6 of this report.

### **2.3 Regulatory Review**

GS Lyon Consultants contracted Environmental Data Resources, Inc. (EDR) of Southport, Connecticut to generate a compilation of State and Federal regulatory lists containing information regarding hazardous materials occurrences on or within a one mile radius of the subject sites. The EDR report is included in Appendix E. The details of the review are presented in Section 5.0 of this report.

**2.4 Review of Title Documents/Environmental Liens**

Preliminary title documents were provided by the client for review and no environmental liens were found associated with the subject properties.

**2.5 Analysis and Report Preparation**

GS Lyon Consultants has reviewed the information outlined above and made inquiries of pertinent agencies regarding information gathered and general information about the sites. This report summarizes the results of our study and provides our professional opinions regarding Recognized Environmental Concerns (REC's) on the sites from past usage of the sites and/or potential offsite sources and is presented in Section 6.0 of this report.

Historical data was obtained for the subject sites dating back to 1949. The historical data, consisting of aerial photographs, historical telephone directories, Polk City Directories, was relatively complete. No significant data gaps were encountered while conducting research for the report which would affect the ability to identify recognized environmental conditions on the subject sites.

**2.6 User Questionnaire**

User questionnaires were provided to each property owner to aid in gathering information that may be pertinent to the evaluation of the subject parcels for environmental conditions. The completed user questionnaires are provided in Appendix E.

**3.0 SITE OVERVIEW**

**3.1 Site Location**

The subject sites are located south of State Route 98 at Clark Road and north of State Route 98 at Ferrell Road (APN 052-180-043, 052-180-044, 052-180-022, 052-180-051, 059-110-006, 059-110-008, 059-130-003, 059-110-003 and 059-110-007) west of Calexico, California. The sites locations are depicted on Plate 1, Site Map.

### **3.2 Site Description**

Topographic maps (USGS 7.5 minute Heber and Mt. Signal, CA Quadrangles) indicate that the elevation of the properties are approximately 10 feet below mean sea level (MSL) near Ferrell Road (Elevation 990 local datum) and 5 feet below MSL near Clark Road (Elevation 995 local datum). The Imperial Irrigation District (IID), which supplies power and raw (irrigation) water to the area, established local datum by equating mean sea level to El. 1000.00 feet.

The subject properties are comprised of four (4) ownership sections that are currently in agricultural crop production. There are two ownership sections (1 & 2) that are north of State Route 98 between Ferrell and Corda Roads south of Kubler Road. The remaining two ownership sections (3 & 4) are located south of State Route 98 between Weed and Hammers Roads.

An equipment storage area is located along the east side of Weed Road in the central portion of section 3 just north of Frontier Ag Services (aerial and ground applicator of pesticides). Two hay stack yards are located at the eastern end of section 3. A small fenced farm shop, less than 2 acres, is located in the northeast corner of section 4. The farm shop is generally used to store, repair and maintain farm equipment. An above ground gasoline tank within a metal containment structure exists in the central portion of the farm shop yard, along with pesticide/herbicide tanks and 55 gallon drums. General practices in the Imperial Valley at farm shops are to fill farm equipment with the necessary oils and gasoline onsite, change engine oil onsite, repair vehicles onsite and to store pesticides, herbicides, gasoline and oil onsite. Various hydrocarbon stains were noted on surface soils throughout the farm shop property. No underground storage tanks were observed onsite during the site visit, but have not been determined to be non-existent.

A transformer was noted on power poles in the western corner between sections 1 and 2 of the subject properties. Three transformers were noted on three separate power poles along the boundary between the subject site and Frontier Ag Services in the central portion of

section 3. Two transformers were noted on a power pole in the northeast corner of section 4 at the small farm shop. No evidence of leakage from the transformers was noted and I.I.D. records indicate that all transformers in the Imperial Valley have been tested for PCB content. The transformers containing PCB's have been replaced by the IID.

Photographs of the sites taken on February 17, 2011 (initial) and April 12, 2011 (secondary) during our site reconnaissance visits are included in Appendix A.

### **3.3 Adjacent Properties**

The sites are located south of State Route 98 at Clark Road and north of State Route 98 at Ferrell Road west of Calexico, California. Properties surrounding the subject site are agricultural fields. The Kubler residence, farm shop and yard is located adjacent to the northeast corner of Section 1. Frontier Ag Services, a crop dusting landing strip and aerial pesticide application operations base, is located in the central western area of Section 3 just east of Weed Road. The crop dusting maintenance facility has above ground fuel storage tanks within a concrete containment area and other above ground fuel storage tanks over native soils. Herbicides, pesticides, gasoline and oil are stored onsite and it is unlikely that spills have migrated to adjacent fields. Spills would generally affect the soils within the crop dusting maintenance facility. The US/Mexico International border is located adjacent to the southern boundary of Section 3.

### **3.4 Geologic Setting**

The sites are located in the Colorado Desert Physiographic province of southern California. The dominant feature of the Colorado Desert province is the Salton Trough, a geologic structural depression resulting from large-scale regional faulting. The trough is bounded on the northeast by the San Andreas Fault and the southwest by faults of the San Jacinto Fault Zone. The Salton Trough represents northward extension of the Gulf of California, which has experienced continual in-filling with both marine and non-marine sediments since the Miocene Epoch (25 million years before present). The tectonic activity that formed the

trough continues at a high rate as evidenced by deformed young sedimentary deposits and high levels of historic seismicity.

The sites are directly underlain by Holocene (0-11,000 years before present) Cahuilla Lake sediments, which consist of interbedded lenticular and tabular sand, silt, and clay. The predominant surface soil is silty clay. The Holocene lake deposits are considered to be less than 100 feet thick and are characterized by surficial clay and silt deposits with varying amounts of fine sand. The topography of the Imperial Valley is relatively flat, with few significant land features. The valley floor slopes gently to the north (less than 0.5 percent) from an elevation of sea level at Calexico to approximately 225 feet below sea level at the Salton Sea.

### **3.5 Soil Conditions**

The U. S. Soil Conservation Service compiled a map of surface soil conditions based on a thirteen-year study from 1962-1975. The Soil Survey maps were published in 1981 and indicate that surficial deposits at the sites and surrounding area consist predominantly of silty clay loams of the Imperial, Glenbar and Holtville soil groups (see Plate 3 and soil descriptions in Appendix B). These loams are formed in sediment and alluvium of mixed origin (Colorado River overflows and fresh-water lake-bed sediments). Based on Unified Soil Classification System presented in the Soils Survey Report, the permeability of these soils is expected to be low.

### **3.6 Groundwater Conditions**

The groundwater in the area of the subject properties is brackish, not used for beneficial purposes and is encountered at a depth of 6-8 feet below the ground surface. Depth to groundwater may fluctuate due to localized geologic conditions, precipitation, irrigation, drainage and construction practices in the region. Based on the regional topography, groundwater flow is assumed to be generally towards the north within the site area. Flow directions may also vary locally in the vicinity of the sites.

## **4.0 SITE HISTORY AND OPERATIONS**

### **4.1 Historical Aerial Photo Review**

Aerial photographs from the Imperial Irrigation District (IID) archives dating back to 1949 were reviewed for historical development of the subject site. Reproductions of the historical aerial photographs reviewed are included in Appendix C.

The 1949, 1953, 1972, 1979, 1984, 1992 and 2002 aerial photographs show the sites as agricultural fields in production, which is the same as present day.

The 1972 aerial photo indicates that the crop dusting landing strip and aerial pesticide application operations base in section 3 is under construction.

### **4.2 Sanborn Fire Insurance Map Review**

Sanborn Fire Insurance Maps are large scale maps depicting the commercial, industrial, and residential sections of various cities across the United States. Since the primary use of the fire insurance maps was to assess the buildings that were being insured, the existence and location of fuel storage tanks, flammable or other potentially toxic substances, and the nature of businesses are often shown on these maps.

Due to the rural undeveloped nature of the sites and vicinity, Sanborn Fire Insurance Maps do not cover the subject properties.

### **4.3 Review of Historic Topographic Maps**

Historic topographic maps, USGS 7.5 Min. Heber, CA Quadrangles, did not show development on the sites.

### **4.4 Review of Historic Telephone and Polk Directories**

Telephone Directories: Telephone directories for the Imperial County, which included the City of Calexico businesses published in 1941, 1955, 1965, 1974, 1994, and 2004 were

## **Calexico Solar Farm II**

### **S. of SR 98 at Clark & N. of SR 98 at Ferrell Rd. – Calexico, CA GSL Report No. GS1105**

reviewed. No service stations, chemical manufacturers, petroleum manufacturers, distributors, or automotive repair facilities were noted at the sites.

Polk City Directories: City directories are used for locating individuals and businesses in a particular urban or suburban area. City directories are generally divided into three sections: a business index, a list of resident names and addresses, the name and type of businesses (if unclear from the name). While city directory coverage is comprehensive for major cities, it may be spotty for rural and small towns. The Polk City Directories for the years 1963 and 1984 were reviewed.

The subject sites are not covered by the Polk Directories due to their rural nature.

#### **4.5 Personal Interviews**

GS Lyon personnel contacted Cindy Nelson, manager of the Alice Johnson Estate which owns Sections 1 and 3, to discuss past and present site uses. Ms. Nelson said the parcels have been used as agricultural lands since they were purchased by Ms. Johnson's late husband's father (Harold) in the early 1900's. Ms. Nelson stated that the Kubler Ranch was located adjacent to the northeast corner of Section 1 used for farming and a residence.

GS Lyon personnel contacted Joy Phoenix, owner of Section 2 and trustee of Section 4, to discuss past and present site uses. Both Section 2 and 4 have been used as agricultural land since the 1950's when they were acquired by Ms. Phoenix's family. The small farm shop northeast of Section 4 is being used to store and service farm equipment by the farmer who is leasing Section 4.

#### **4.6 Other Information**

Wetlands: No wetlands are located within one (1) mile of the subject properties. The New River is located 0.5 mile east of the eastern subject properties.

Sewer/water: No sewer or potable water services are provided to the subject sites.



## **Calexico Solar Farm II**

### **S. of SR 98 at Clark & N. of SR 98 at Ferrell Rd. – Calexico, CA GSL Report No. GS1105**

Building Construction Materials: There is a potential risk of asbestos containing materials (ACM) and lead based paint existing at the small rural residence in the northeast corner of section 1 and the farm shop yard in the northeast corner of section 4 due to the age of the structures onsite (1950's).

Seismic Faults: The nearest seismic faults (Superstition Hills Fault/Laguna Salada Fault/Imperial Fault) are located about 9 miles north, south and east of the sites. Strong ground shaking can be expected for magnitudes of 6.0 to 7.2 events on these faults. The recurrence interval for 6.0 magnitude or greater events on the Imperial Fault is 29 years.

Airport Zone: The eastern site is located about 1.5 miles west of the departure end of the Calexico International Airport (General Aviation Traffic Only and light commercial jets/prop jets). The subject sites are not located within an Airport Compatibility Zone.

Industrial Areas: There is a crop duster airstrip and operations base that transects the eastern subject properties.

Agricultural Practices: Typical agricultural practices in the Imperial Valley consist of aerial and ground application of pesticides and application of chemical fertilizers to both ground and irrigation water. Many agricultural fields are burned after crop removal (wheat stubble, asparagus, etc.). Typical concentrations of DDT and DDE pesticides in the soil are about 25% to 50% of regulatory action levels. Many agricultural fields are burned after crop removal (wheat stubble, asparagus, etc.).

The U.S. Geologic Survey, at the request of the Imperial Irrigation District (IID), performed a "one-time" water quality study of 27 irrigation drains throughout the Imperial Valley during the summer of 1994. Review of the study results indicate that the drains sampled contained less than the regulatory limits of arsenic, selenium, and nitrites for drinking water.

## 5.0 REGULATORY RECORDS REVIEW

### 5.1 Review of Government Records Search

The following is a brief synopsis of sites identified in the Environmental Data Resources (EDR) report. The report is included in its entirety in Appendix D.

A review of the EDR report, along with the listed orphan sites, did not identify any sites located within 1 mile as potential risks to the subject site. However, the Frontier Ag Services (aerial pesticide applicator) has an operations base and crop-duster landing strip that transects the eastern subject sites.

## 6.0 DISCUSSION AND CONCLUSIONS

We have performed a Phase I Environmental Site Assessment in general conformance with the scope and limitations of ASTM E1527-05 at the subject sites located south of State Route 98 at Clark Road and north of State Route 98 at Ferrell Road west of Calexico, California. Any exceptions to, or deletions from, this practice are described in Section 2.0 of this report. **This assessment has revealed the following Recognized Environmental Conditions (REC's) for the study sites.**

- A crop duster airstrip and operations base (aircraft application of agricultural pesticides and herbicides) transects the eastern property. The crop duster airstrip and operations base is not a part of the subject sites. *No further action required.*
- A fenced farm shop is located in the northeast corner of section 4 (present since at least 1949) on a less than 2 acre section of the parcel. The farm shop is used to store farm equipment, gasoline, oils and pesticides/herbicides typically used for farming in the Imperial Valley. Hydrocarbon stains were found throughout the site on the surface soils. *A Phase II assessment should be conducted on the less than 2 acre farm shop to determine the extent of hydrocarbon contamination.*

## **7.0 LIMITATIONS**

The data presented and the opinions expressed in this report are qualified as follows:

- Our assessment of the sites and surrounding areas was conducted in accordance with ASTM guidelines and the *generally accepted environmental engineering standard of practice* which existed in Imperial County, California at the time that the report was prepared. No warranty, express or implied, is made.
- The sole purpose of the investigation and of this report is to assess the physical characteristics of the sites with respect to the presence or absence in the environment of oil or hazardous materials and substances as defined in the applicable state and federal environmental laws and regulations and to gather information regarding current and past usages that may result in adverse environmental conditions at the sites.
- GS Lyon Consultants, Inc. derived the data in this report primarily from visual inspections, examination of public records and information in the public domain, informal interviews with individuals, and readily available information about the sites. The passage of time, manifestation of latent conditions or occurrence of future events may require further exploration of the site, analysis of the data, and reevaluation of the findings, observations, and conclusions expressed in the report.
- In preparing this report, GS Lyon Consultants, Inc. has relied upon and presumed accurate certain information (or the absence thereof) about the sites and adjacent properties by governmental officials and agencies, the Client, and others identified herein. Except as otherwise stated in the report, GS Lyon Consultants has not attempted to verify the accuracy or completeness of any such information.
- The findings, observations, and conclusions expressed by GS Lyon Consultants in this report are not, and should not be considered, an opinion concerning the compliance of any past or present owner or operator of the sites with any federal, state or local law or regulation.

**Calexico Solar Farm II**

**S. of SR 98 at Clark & N. of SR 98 at Ferrell Rd. – Calexico, CA GSL Report No. GS1105**

- No warranty or guarantee, express or implied, is made with respect to the data reported or findings, observations, and conclusions expressed in this report. Further, such data, findings, observations, and conclusions are based solely upon site conditions in existence at the time of investigation.
- This report has been prepared on behalf of and for the exclusive use of the Client for the particular sites identified in this report, and is subject to and issued in connection with the referenced Agreement and the provisions thereof. This report should not be relied upon by any party other than the client, its legal counsel, and financial institution without the express permission of GS Lyon Consultants, Inc.

# APPENDIX A

**Calexico Solar Farm II**

**S. of SR 98 @ Clark Rd. & N. of SR 98 @ Ferrell Rd.**

**GSL Project No. GS1105**



**Photo 1: Looking east along the southern boundary of Section 2.**



**Photo 2: Looking east along the southern boundary of Section 1.**

**Calexico Solar Farm II**

**S. of SR 98 @ Clark Rd. & N. of SR 98 @ Ferrell Rd.**

**GSL Project No. GS1105**



**Photo 3: Looking east along the northern boundary of Section 1.**



**Photo 4: Looking north along the eastern boundary of Section 2.**



**Photo 5: Farm shop/yard and residential homes adjacent to the NEC of Section 1.**



**Photo 6: Small rural residence in the NEC of Section 1.**





**Photo 7: Looking south along the western boundary of Section 3.**



**Photo 8: Looking south from the NWC of the western extension of Section 3.**



**Photo 9: Looking east along the southern boundary of Section 3.**



**Photo 10: Looking north along the eastern boundary of Section 3.**



**Photo 11: Farm shop in the NEC of Section 4.**



**Photo 12: Looking west along the top cut-out of Section 3 along SR 98.**



Photo 13: Hydrocarbon stain at the farm shop yard in the NEC of Section 4..



Photo 14: Above ground storage tanks on the native soils at the crop dusting facility.



**Photo 15: Gasoline storage tanks within a concrete containment area.**

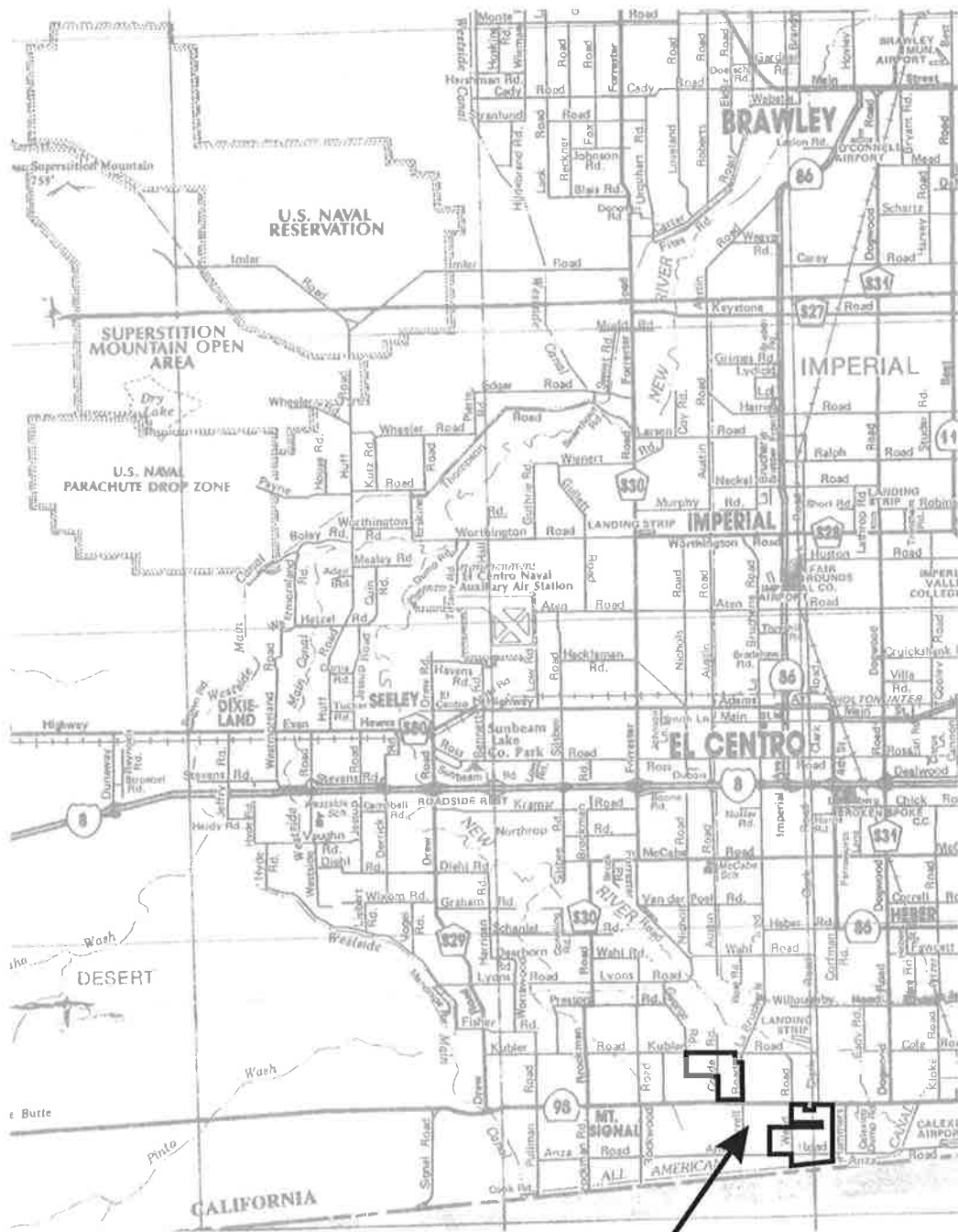

**Photo 16: Crop duster parked on native soils with stains.**

**APPENDIX B**

---

---



**Subject Sites**



**Project No.: GS1105**

**Vicinity Map**

**Plate**

**1**



● Transformer



**GS Lyon**

Project No.: GS1105

Site Map North

Plate  
2





● Transformer



**GS Lyon**

Project No.: GS1105

Site Map South

Plate  
2A

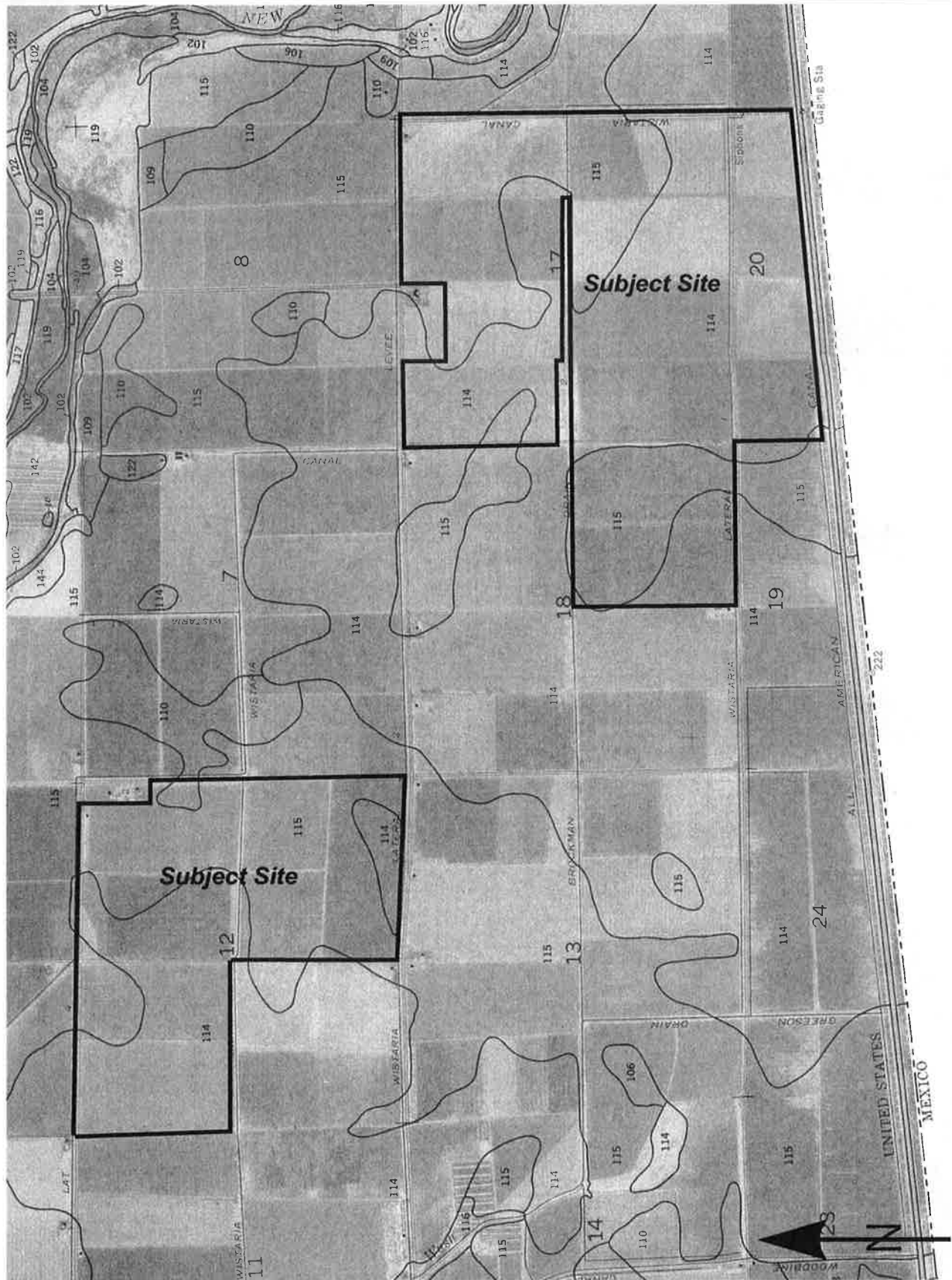

**GS Lyon**

Project No.: GS1105

Soil Survey Map

Plate  
3

Soil Survey of

**IMPERIAL COUNTY  
CALIFORNIA  
IMPERIAL VALLEY AREA**

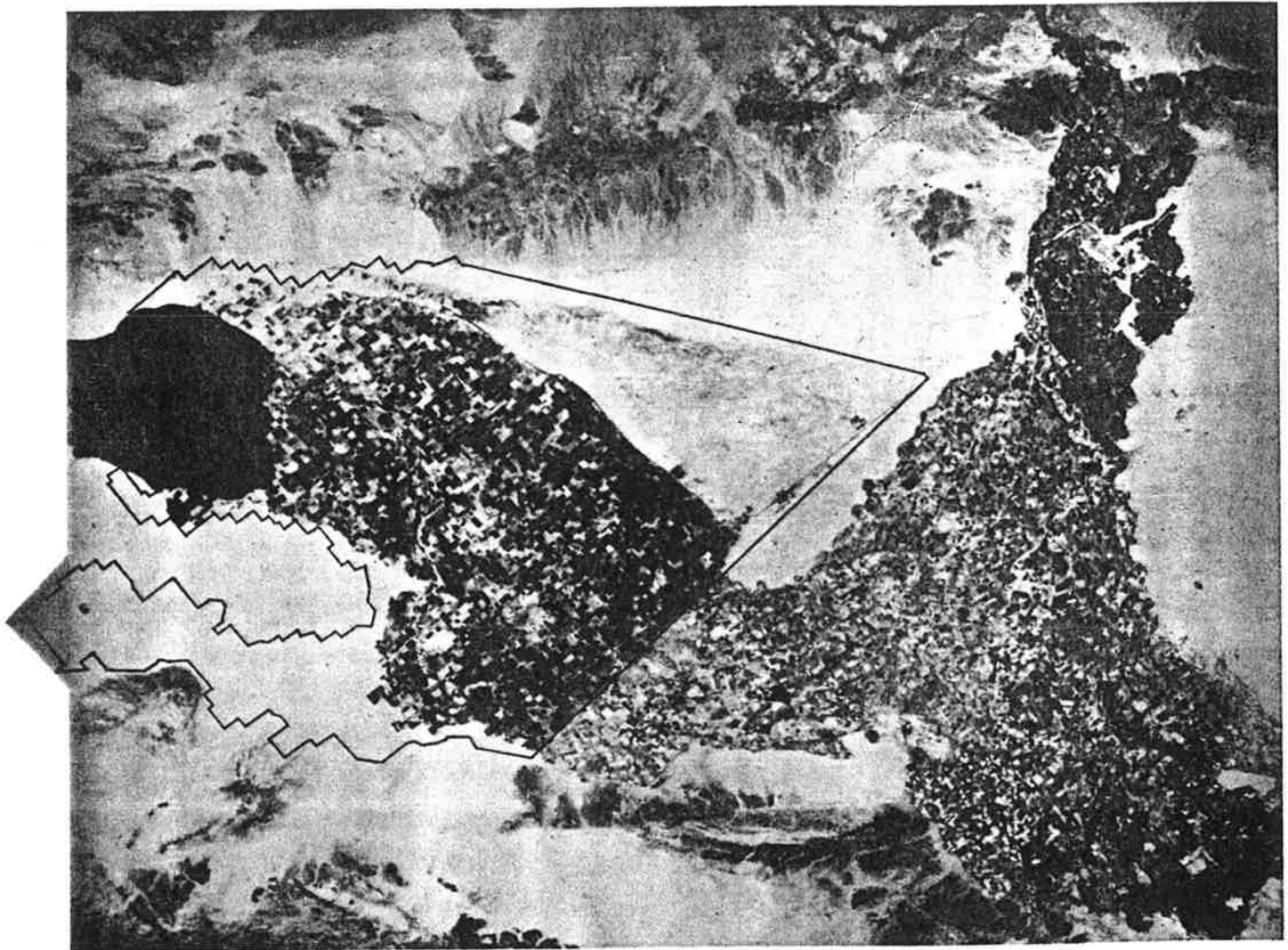

**United States Department of Agriculture Soil Conservation Service**  
in cooperation with  
**University of California Agricultural Experiment Station**  
and  
**Imperial Irrigation District**

TABLE 11.--ENGINEERING INDEX PROPERTIES

[The symbol &gt; means more than. Absence of an entry indicates that data were not estimated]

Soil name and map symbol	Depth	USDA texture	Classification		Frag-ments > 3 inches	Percentage passing sieve number--				Liquid limit	Plas-ticity index
			Unified	AASHTO		4	10	40	200		
	In				Pct					Pct	
100----- Antho	0-13	Loamy fine sand	SM	A-2	0	100	100	75-85	10-30	---	NP
	13-60	Sandy loam, fine sandy loam.	SM	A-2, A-4	0	90-100	75-95	50-60	15-40	---	NP
101*: Antho-----	0-8	Loamy fine sand	SM	A-2	0	100	100	75-85	10-30	---	NP
	8-60	Sandy loam, fine sandy loam.	SM	A-2, A-4	0	90-100	75-95	50-60	15-40	---	NP
Superstition-----	0-6	Fine sand-----	SM	A-2	0	100	95-100	70-85	15-25	---	NP
	6-60	Loamy fine sand, fine sand, sand.	SM	A-2	0	100	95-100	70-85	15-25	---	NP
102*. Badland											
103----- Carsitas	0-10	Gravelly sand---	SP, SP-SM	A-1, A-2	0-5	60-90	50-85	30-55	0-10	---	NP
	10-60	Gravelly sand, gravelly coarse sand, sand.	SP, SP-SM	A-1	0-5	60-90	50-85	25-50	0-10	---	NP
104* Fluvaquents											
105----- Glenbar	0-13	Clay loam-----	CL	A-6	0	100	100	90-100	70-95	35-45	15-30
	13-60	Clay loam, silty clay loam.	CL	A-6	0	100	100	90-100	70-95	35-45	15-30
106----- Glenbar	0-13	Clay loam-----	CL	A-6, A-7	0	100	100	90-100	70-95	35-45	15-25
	13-60	Clay loam, silty clay loam.	CL	A-6, A-7	0	100	100	90-100	70-95	35-45	15-25
107*----- Glenbar	0-13	Loam-----	ML, CL-ML, CL	A-4	0	100	100	100	70-80	20-30	NP-10
	13-60	Clay loam, silty clay loam.	CL	A-6, A-7	0	100	100	95-100	75-95	35-45	15-30
108----- Holtville	0-14	Loam-----	ML	A-4	0	100	100	85-100	55-95	25-35	NP-10
	14-22	Clay, silty clay	CL, CH	A-7	0	100	100	95-100	85-95	40-65	20-35
	22-60	Silt loam, very fine sandy loam.	ML	A-4	0	100	100	95-100	65-85	25-35	NP-10
109----- Holtville	0-17	Silty clay-----	CL, CH	A-7	0	100	100	95-100	85-95	40-65	20-35
	17-24	Clay, silty clay	CL, CH	A-7	0	100	100	95-100	85-95	40-65	20-35
	24-35	Silt loam, very fine sandy loam.	ML	A-4	0	100	100	95-100	65-85	25-35	NP-10
	35-60	Loamy very fine sand, loamy fine sand.	SM, ML	A-2, A-4	0	100	100	75-100	20-55	---	NP
110----- Holtville	0-17	Silty clay-----	CH, CL	A-7	0	100	100	95-100	85-95	40-65	20-35
	17-24	Clay, silty clay	CH, CL	A-7	0	100	100	95-100	85-95	40-65	20-35
	24-35	Silt loam, very fine sandy loam.	ML	A-4	0	100	100	95-100	55-85	25-35	NP-10
	35-60	Loamy very fine sand, loamy fine sand.	SM, ML	A-2, A-4	0	100	100	75-100	20-55	---	NP

See footnote at end of table.

TABLE 11.--ENGINEERING INDEX PROPERTIES--Continued

Soil name and map symbol	Depth	USDA texture	Classification		Frag-ments > 3 inches Pct	Percentage passing sieve number--				Liquid limit Pct	Plas-ticity index
			Unified	AASHTO		4	10	40	200		
111*: Holtville-----	0-10	Silty clay loam	CL, CH	A-7	0	100	100	95-100	85-95	40-65	20-35
	10-22	Clay, silty clay	CL, CH	A-7	0	100	100	95-100	85-95	40-65	20-35
	22-60	Silt loam, very fine sandy loam.	ML	A-4	0	100	100	95-100	65-85	25-35	NP-10
Imperial-----	0-12	Silty clay loam	CL	A-7	0	100	100	100	85-95	40-50	10-20
	12-60	Silty clay loam, silty clay, clay.	CH	A-7	0	100	100	100	85-95	50-70	25-45
112-----	0-12	Silty clay-----	CH	A-7	0	100	100	100	85-95	50-70	25-45
Imperial	12-60	Silty clay loam, silty clay, clay.	CH	A-7	0	100	100	100	85-95	50-70	25-45
113-----	0-12	Silty clay-----	CH	A-7	0	100	100	100	85-95	50-70	25-45
Imperial	12-60	Silty clay, clay, silty clay loam.	CH	A-7	0	100	100	100	85-95	50-70	25-45
114-----	0-12	Silty clay-----	CH	A-7	0	100	100	100	85-95	50-70	25-45
Imperial	12-60	Silty clay loam, silty clay, clay.	CH	A-7	0	100	100	100	85-95	50-70	25-45
115*: Imperial-----	0-12	Silty clay loam	CL	A-7	0	100	100	100	85-95	40-50	10-20
	12-60	Silty clay loam, silty clay, clay.	CH	A-7	0	100	100	100	85-95	50-70	25-45
Glenbar-----	0-13	Silty clay loam	CL	A-6, A-7	0	100	100	90-100	70-95	35-45	15-25
	13-60	Clay loam, silty clay loam.	CL	A-6, A-7	0	100	100	90-100	70-95	35-45	15-25
116*: Imperial-----	0-13	Silty clay loam	CL	A-7	0	100	100	100	85-95	40-50	10-20
	13-60	Silty clay loam, silty clay, clay.	CH	A-7	0	100	100	100	85-95	50-70	25-45
Glenbar-----	0-13	Silty clay loam	CL	A-6, A-7	0	100	100	90-100	70-95	35-45	15-25
	13-60	Clay loam, silty clay loam.	CL	A-6	0	100	100	90-100	70-95	35-45	15-30
117, 118-----	0-12	Loam-----	ML	A-4	0	95-100	95-100	85-100	75-90	20-30	NP-5
Indio	12-72	Stratified loamy very fine sand to silt loam.	ML	A-4	0	95-100	95-100	85-100	75-90	20-30	NP-5
119*: Indio-----	0-12	Loam-----	ML	A-4	0	95-100	95-100	85-100	75-90	20-30	NP-5
	12-72	Stratified loamy very fine sand to silt loam.	ML	A-4	0	95-100	95-100	85-100	75-90	20-30	NP-5
Vint-----	0-10	Loamy fine sand	SM	A-2	0	95-100	95-100	70-80	25-35	---	NP
	10-60	Loamy sand, loamy fine sand.	SM	A-2	0	95-100	95-100	70-80	20-30	---	NP
120*-----	0-12	Loam-----	ML, CL-ML	A-4	0	100	95-100	75-85	55-65	20-30	NP-10
Laveen	12-60	Loam, very fine sandy loam.	ML, CL-ML	A-4	0	95-100	85-95	70-80	55-65	15-25	NP-10

See footnote at end of table.

TABLE 11.--ENGINEERING INDEX PROPERTIES--Continued

Soil name and map symbol	Depth	USDA texture	Classification		Fragments > 3 inches	Percentage passing sieve number--				Liquid limit	Plasticity index
			Unified	AASHTO		4	10	40	200		
	In				Pct					Pct	
121----- Meloland	0-12	Fine sand-----	SM, SP-SM	A-2, A-3	0	95-100	90-100	75-100	5-30	---	NP
	12-26	Stratified loamy fine sand to silt loam.	ML	A-4	0	100	100	90-100	50-65	25-35	NP-10
	26-71	Clay, silty clay, silty clay loam.	CL, CH	A-7	0	100	100	95-100	85-95	40-65	20-40
122----- Meloland	0-12	Very fine sandy loam.	ML	A-4	0	95-100	95-100	95-100	55-85	25-35	NP-10
	12-26	Stratified loamy fine sand to silt loam.	ML	A-4	0	100	100	90-100	50-70	25-35	NP-10
	26-71	Clay, silty clay, silty clay loam.	CH, CL	A-7	0	100	100	95-100	85-95	40-65	20-40
123*: Meloland-----	0-12	Loam-----	ML	A-4	0	95-100	95-100	95-100	55-85	25-35	NP-10
	12-26	Stratified loamy fine sand to silt loam.	ML	A-4	0	100	100	90-100	50-70	25-35	NP-10
	26-38	Clay, silty clay, silty clay loam.	CH, CL	A-7	0	100	100	95-100	85-95	40-65	20-40
	38-60	Stratified silt loam to loamy fine sand.	SM, ML	A-4	0	100	100	75-100	35-55	25-35	NP-10
Holtville-----	0-12	Loam-----	ML	A-4	0	100	100	85-100	55-95	25-35	NP-10
	12-24	Clay, silty clay	CH, CL	A-7	0	100	100	95-100	85-95	40-65	20-35
	24-36	Silt loam, very fine sandy loam.	ML	A-4	0	100	100	95-100	55-85	25-35	NP-10
	36-60	Loamy very fine sand, loamy fine sand.	SM, ML	A-2, A-4	0	100	100	75-100	20-55	---	NP
124, 125----- Niland	0-23	Gravelly sand---	SM, SP-SM	A-2, A-3	0	90-100	70-95	50-65	5-25	---	NP
	23-60	Silty clay, clay, clay loam.	CL, CH	A-7	0	100	100	85-100	80-95	40-65	20-40
126----- Niland	0-23	Fine sand-----	SM, SP-SM	A-2, A-3	0	90-100	90-100	50-65	5-25	---	NP
	23-60	Silty clay-----	CL, CH	A-7	0	100	100	85-100	80-95	40-65	20-40
127----- Niland	0-23	Loamy fine sand	SM	A-2	0	90-100	90-100	50-65	15-30	---	NP
	23-60	Silty clay-----	CL, CH	A-7	0	100	100	85-100	80-95	40-65	20-40
128*: Niland-----	0-23	Gravelly sand---	SM, SP-SM	A-2, A-3	0	90-100	70-95	50-65	5-25	---	NP
	23-60	Silty clay, clay, clay loam.	CL, CH	A-7	0	100	100	85-100	80-100	40-65	20-40
Imperial-----	0-12	Silty clay-----	CH	A-7	0	100	100	100	85-95	50-70	25-45
	12-60	Silty clay loam, silty clay, clay.	CH	A-7	0	100	100	100	85-95	50-70	25-45
129*: Pits											
130, 131----- Rositas	0-27	Sand-----	SP-SM	A-3, A-1, A-2	0	100	80-100	40-70	5-15	---	NP
	27-60	Sand, fine sand, loamy sand.	SM, SP-SM	A-3, A-2, A-1	0	100	80-100	40-85	5-30	---	NP

See footnote at end of table.

TABLE 11.--ENGINEERING INDEX PROPERTIES--Continued

Soil name and map symbol	Depth	USDA texture	Classification		Frag-ments > 3 inches	Percentage passing sieve number--				Liquid limit	Plas-ticity index
			Unified	AASHTO		4	10	40	200		
132, 133, 134, 135-Rositas	0-9	Fine sand-----	SM	A-3, A-2	0	100	80-100	50-80	10-25	---	NP
	9-60	Sand, fine sand, loamy sand.	SM, SP-SM	A-3, A-2, A-1	0	100	80-100	40-85	5-30	---	NP
136-----Rositas	0-4	Loamy fine sand	SM	A-1, A-2	0	100	80-100	40-85	10-35	---	NP
	4-60	Sand, fine sand, loamy sand.	SM, SP-SM	A-3, A-2, A-1	0	100	80-100	40-85	5-30	---	NP
137-----Rositas	0-12	Silt loam-----	ML	A-4	0	100	100	90-100	70-90	20-30	NP-5
	12-60	Sand, fine sand, loamy sand.	SM, SP-SM	A-3, A-2, A-1	0	100	80-100	40-85	5-30	---	NP
138*: Rositas-----	0-4	Loamy fine sand	SM	A-1, A-2	0	100	80-100	40-85	10-35	---	NP
	4-60	Sand, fine sand, loamy sand.	SM, SP-SM	A-3, A-2, A-1	0	100	80-100	40-85	5-30	---	NP
Superstition-----	0-6	Loamy fine sand	SM	A-2	0	100	95-100	70-85	15-25	---	NP
	6-60	Loamy fine sand, fine sand, sand.	SM	A-2	0	100	95-100	70-85	15-25	---	NP
139-----Superstition	0-6	Loamy fine sand	SM	A-2	0	100	95-100	70-85	15-25	---	NP
	6-60	Loamy fine sand, fine sand, sand.	SM	A-2	0	100	95-100	70-85	15-25	---	NP
140*: Torriorthents Rock outcrop											
141*: Torriorthents Orthids											
142-----Vint	0-10	Loamy very fine sand.	SM, ML	A-4	0	100	100	85-95	40-65	15-25	NP-5
	10-60	Loamy fine sand	SM	A-2	0	95-100	95-100	70-80	20-30	---	NP
143-----Vint	0-12	Fine sandy loam	ML, CL-ML, SM, SM-SC	A-4	0	100	100	75-85	45-55	15-25	NP-5
	12-60	Loamy sand, loamy fine sand.	SM	A-2	0	95-100	95-100	70-80	20-30	---	NP
144*: Vint-----	0-10	Very fine sandy loam.	SM, ML	A-4	0	100	100	85-95	40-65	15-25	NP-5
	10-40	Loamy fine sand	SM	A-2	0	95-100	95-100	70-80	20-30	---	NP
	40-60	Silty clay-----	CL, CH	A-7	0	100	100	95-100	85-95	40-65	20-35
Indio-----	0-12	Very fine sandy loam.	ML	A-4	0	95-100	95-100	85-100	75-90	20-30	NP-5
	12-40	Stratified loamy very fine sand to silt loam.	ML	A-4	0	95-100	95-100	85-100	75-90	20-30	NP-5
	40-72	Silty clay-----	CL, CH	A-7	0	100	100	95-100	85-95	40-65	20-35

\* See description of the map unit for composition and behavior characteristics of the map unit.

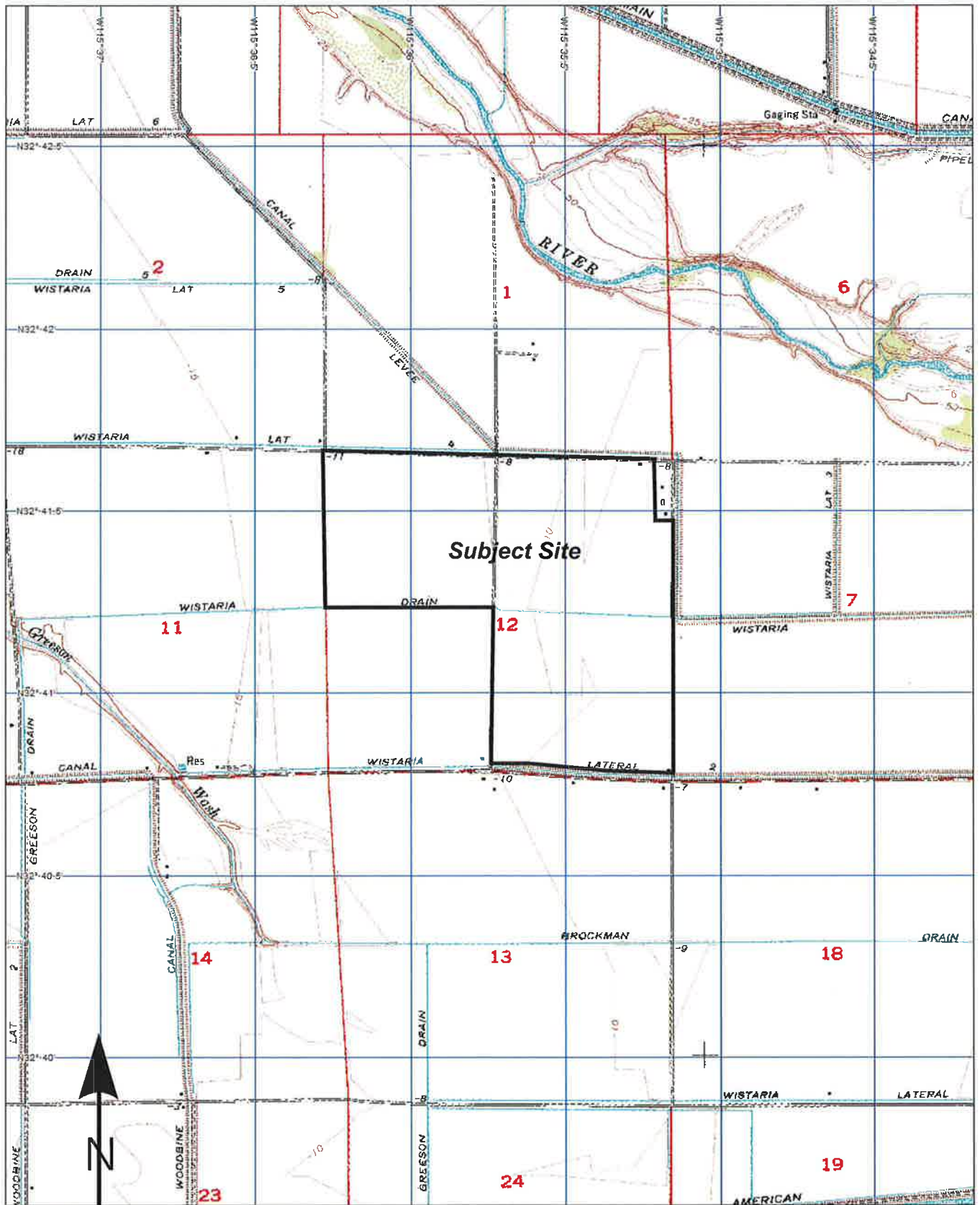

3-D TopoQuads Copyright © 1999 Delorme Yarmouth, ME 04096 Source Data: USGS

750 ft Scale: 1 : 25,000 Detail 13-0 Datum: WGS84

**GS Lyon**

Project No.: GS1105

Topographic Map

Plate

4



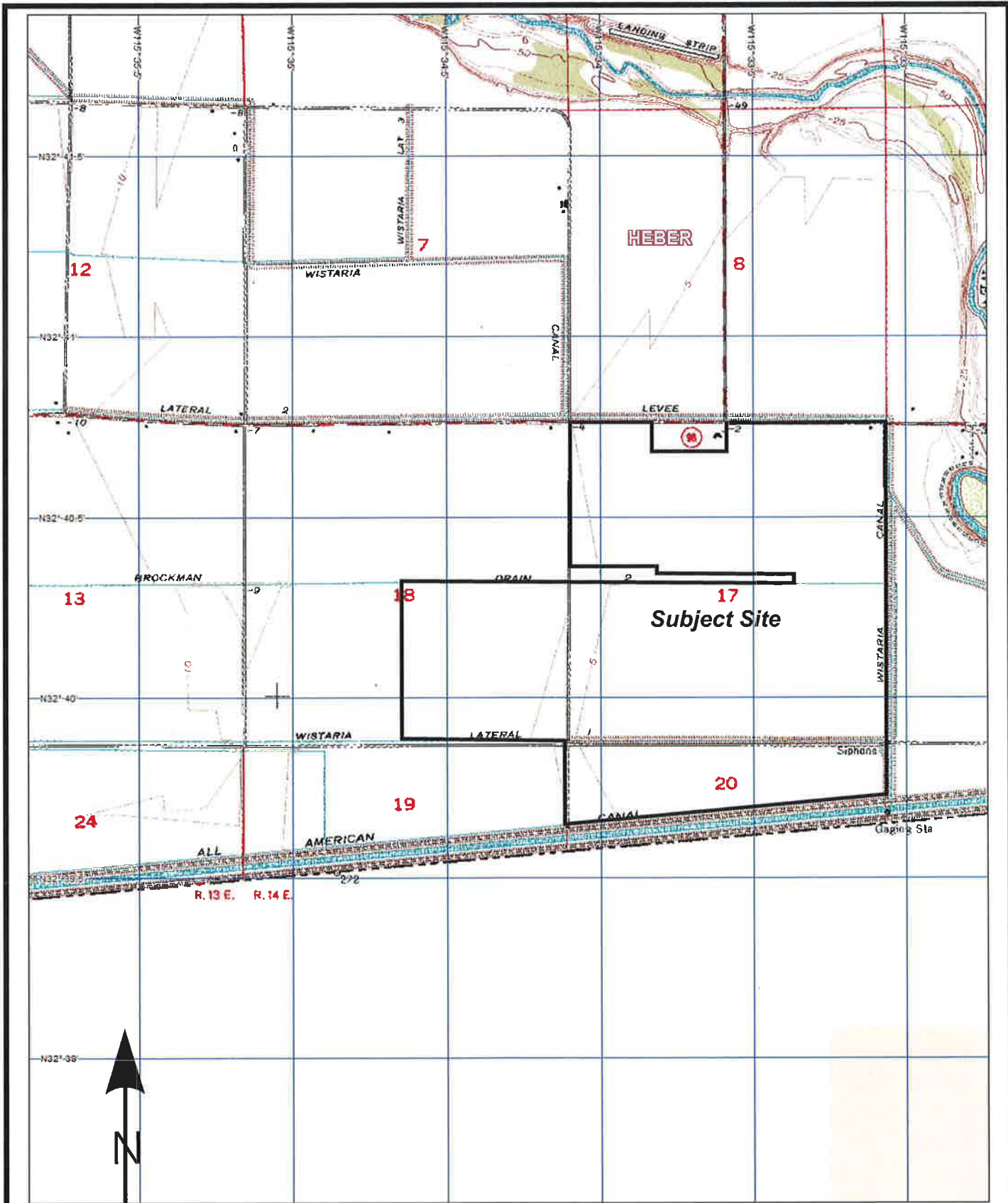

3-D TopoQuads Copyright © 1999 DeLorme Yarmouth, ME 04096 Source Data: USGS 750 ft Scale: 1: 25,000 Detail: 13-0 Datum: WGS84

**GS Lyon**  
 Project No.: GS1105

**Topographic Map**

**Plate  
 4A**



**1 - Alice Johnson (052-180-043 & 052-180-044)**

**2 - Joy Phoenix (052-180-022, 052-180-051 & 059-110-006)**

**3 - Alice Johnson (059-110-006, 059-110-008, 059-130-003 & 059-110-003)**

**4 - Matthew Johnson Trust (059-110-007)**

**APPENDIX C**

---



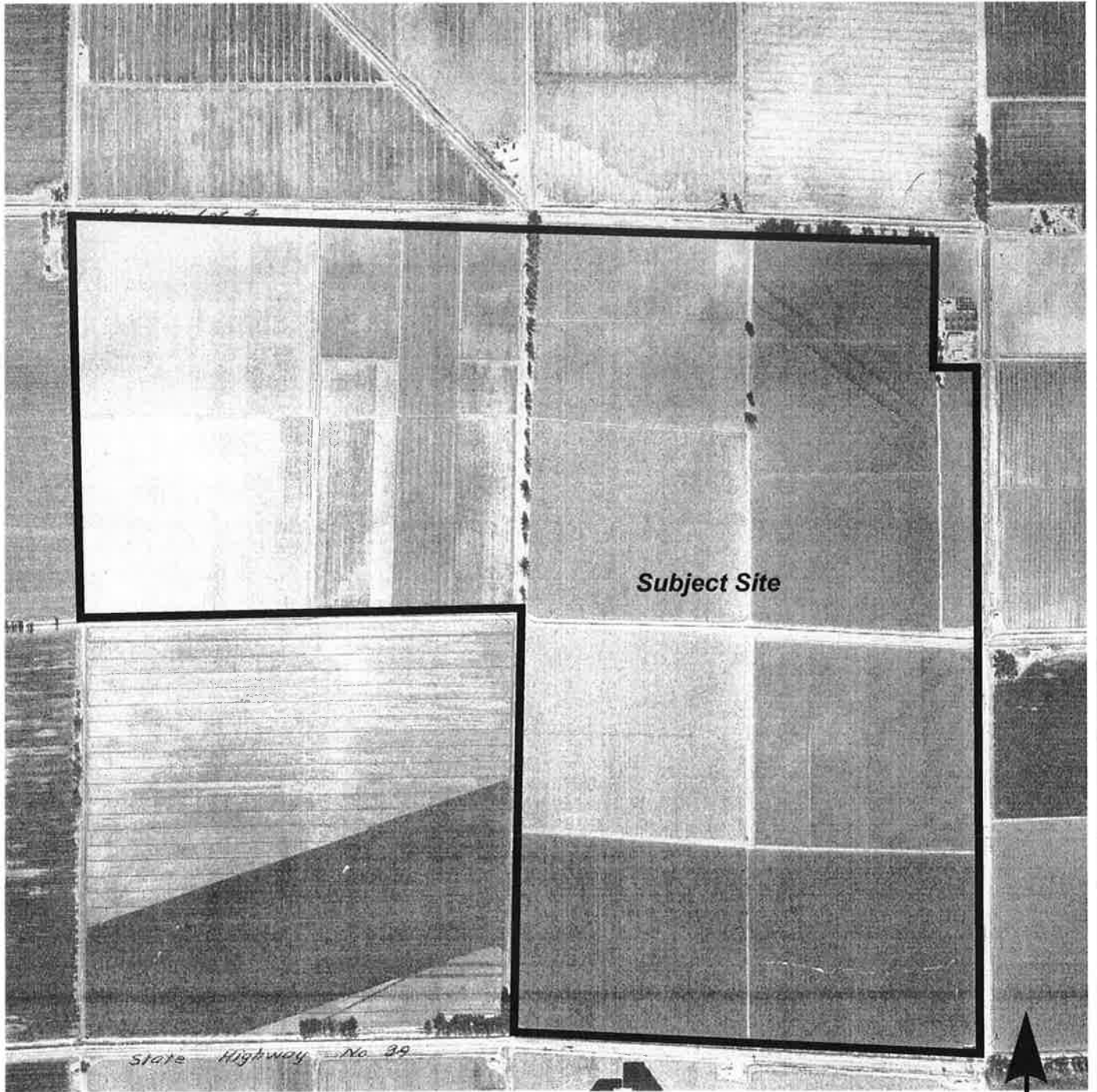

**Subject Site**

*State Highway No 39*



**GS Lyon**

**Project No.: GS1105**

**1949 Aerial Photograph**

**Plate  
6**



**GS Lyon**

Project No.: GS1105

1949 Aerial Photograph

Plate

7



**GS Lyon**

Project No.: GS1105

1953 Aerial Photograph

Plate  
8



**GS Lyon**

Project No.: GS1105

1953 Aerial Photograph

Plate  
9

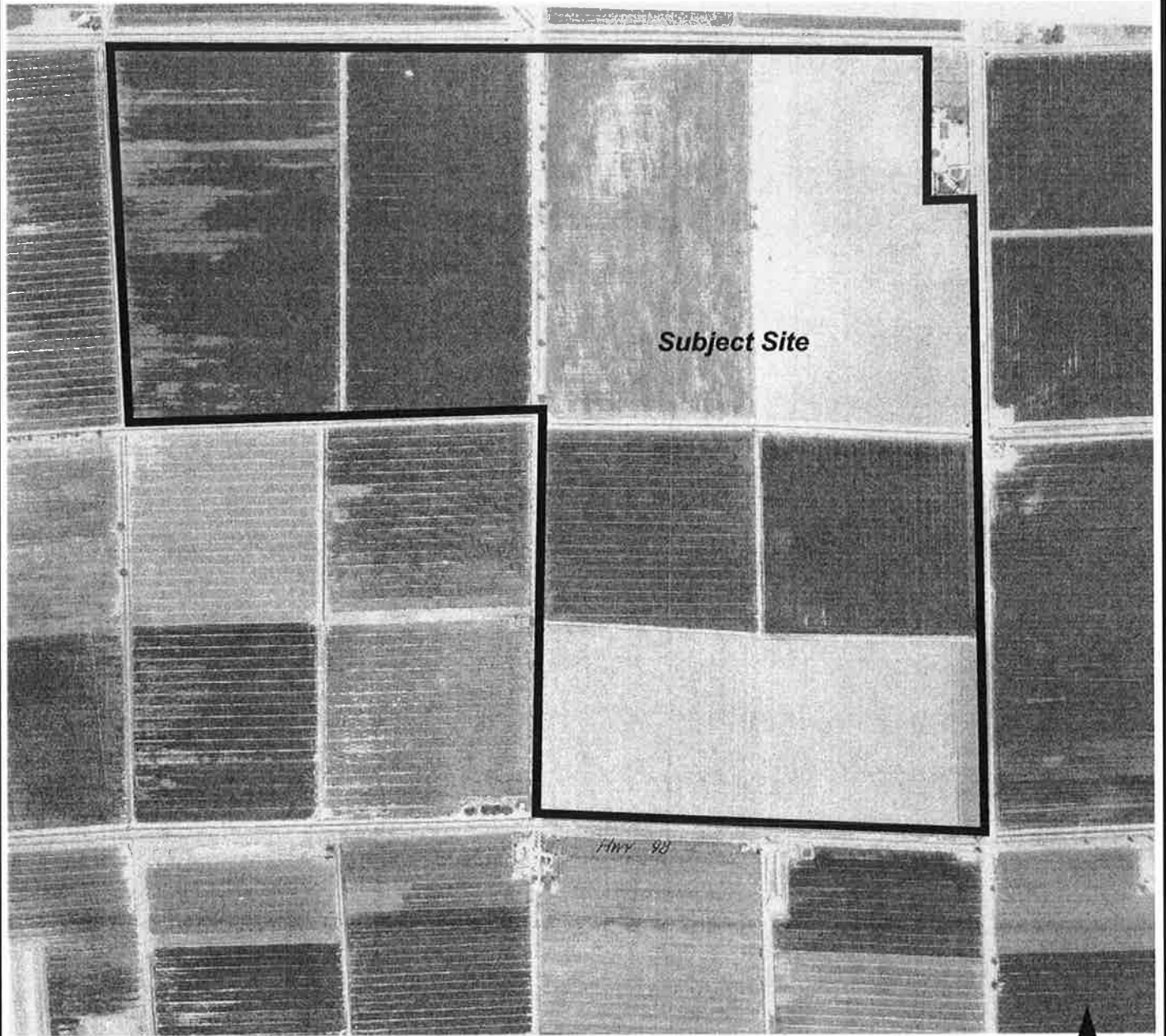

*Subject Site*





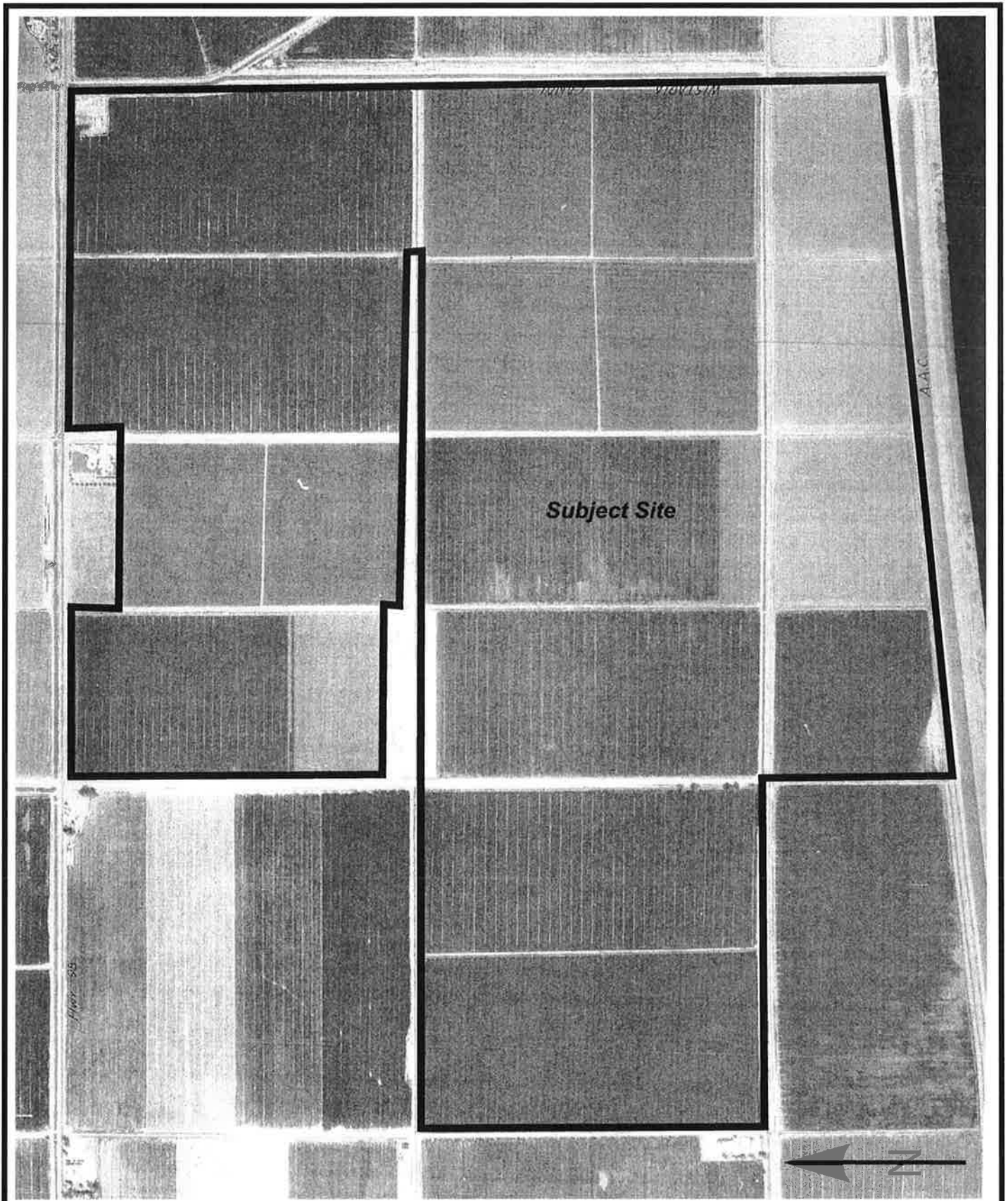

**GS Lyon**

Project No.: GS1105

1972 Aerial Photograph

Plate  
11

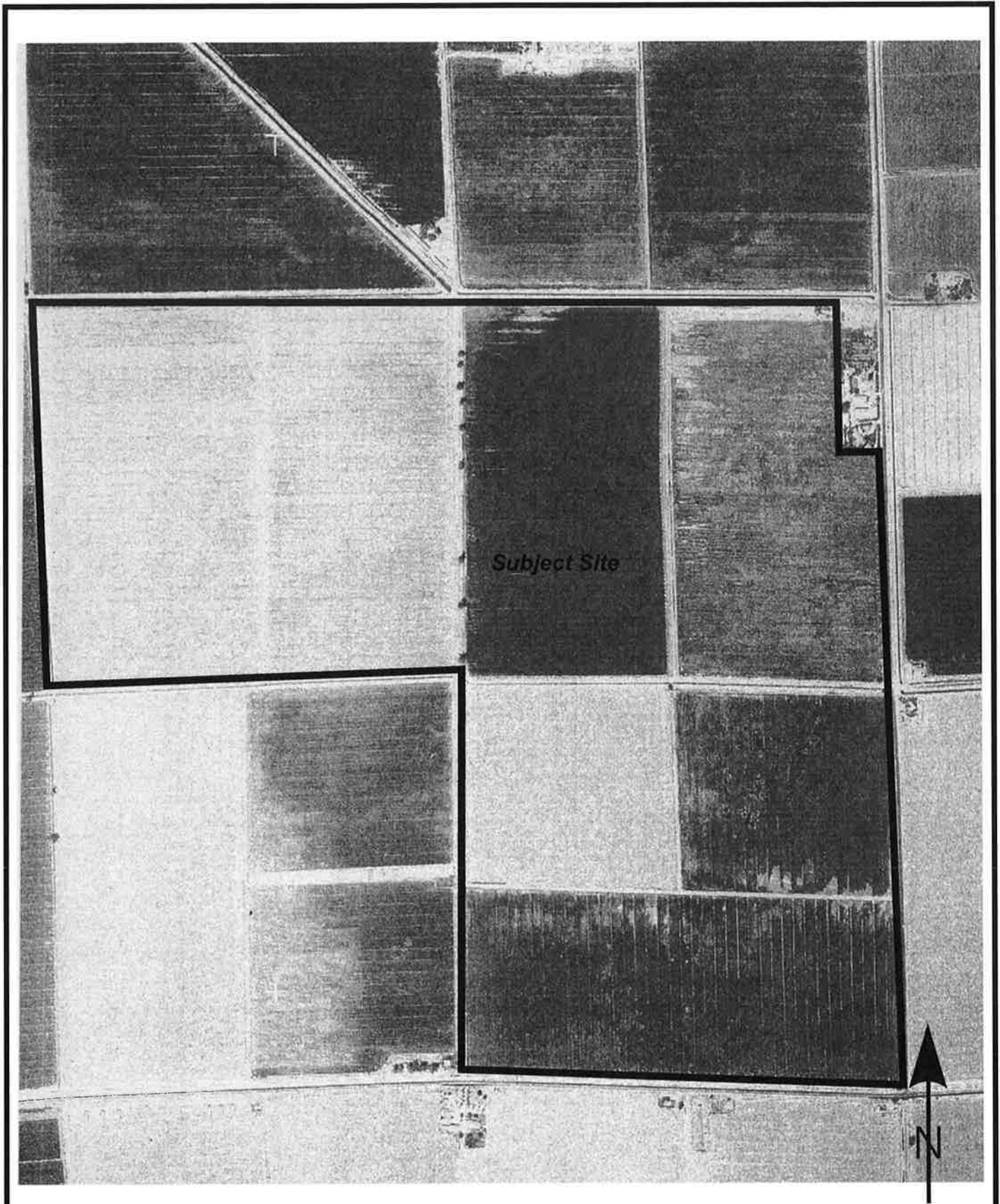

**GS Lyon**

Project No.: GS1105

1979 Aerial Photograph

Plate  
12





*Subject Site*



**GS Lyon**

Project No.: GS1105

1984 Aerial Photograph

Plate  
14



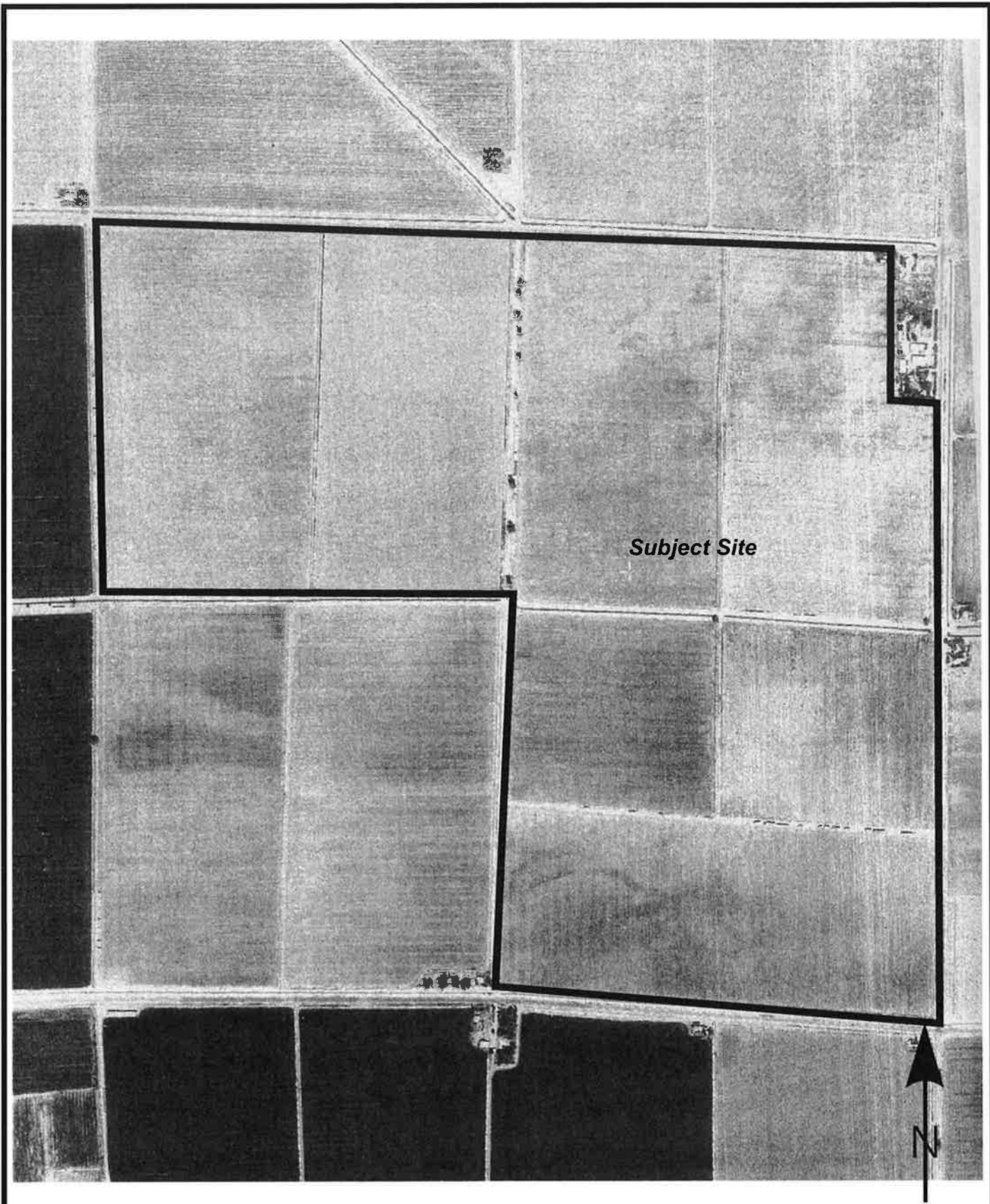

*Subject Site*



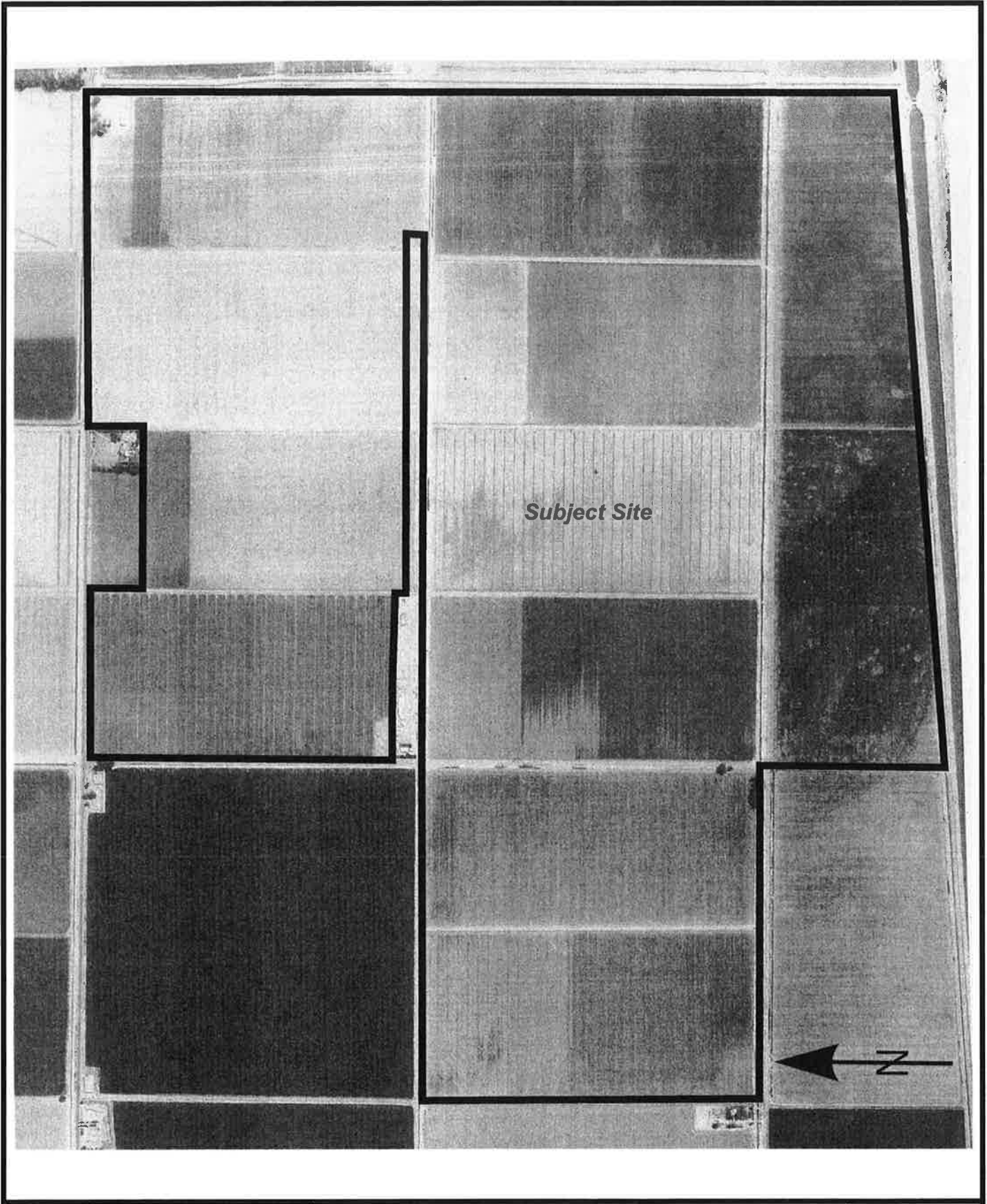

**GS Lyon**

Project No.: GS1105

1992 Aerial Photograph

Plate  
17





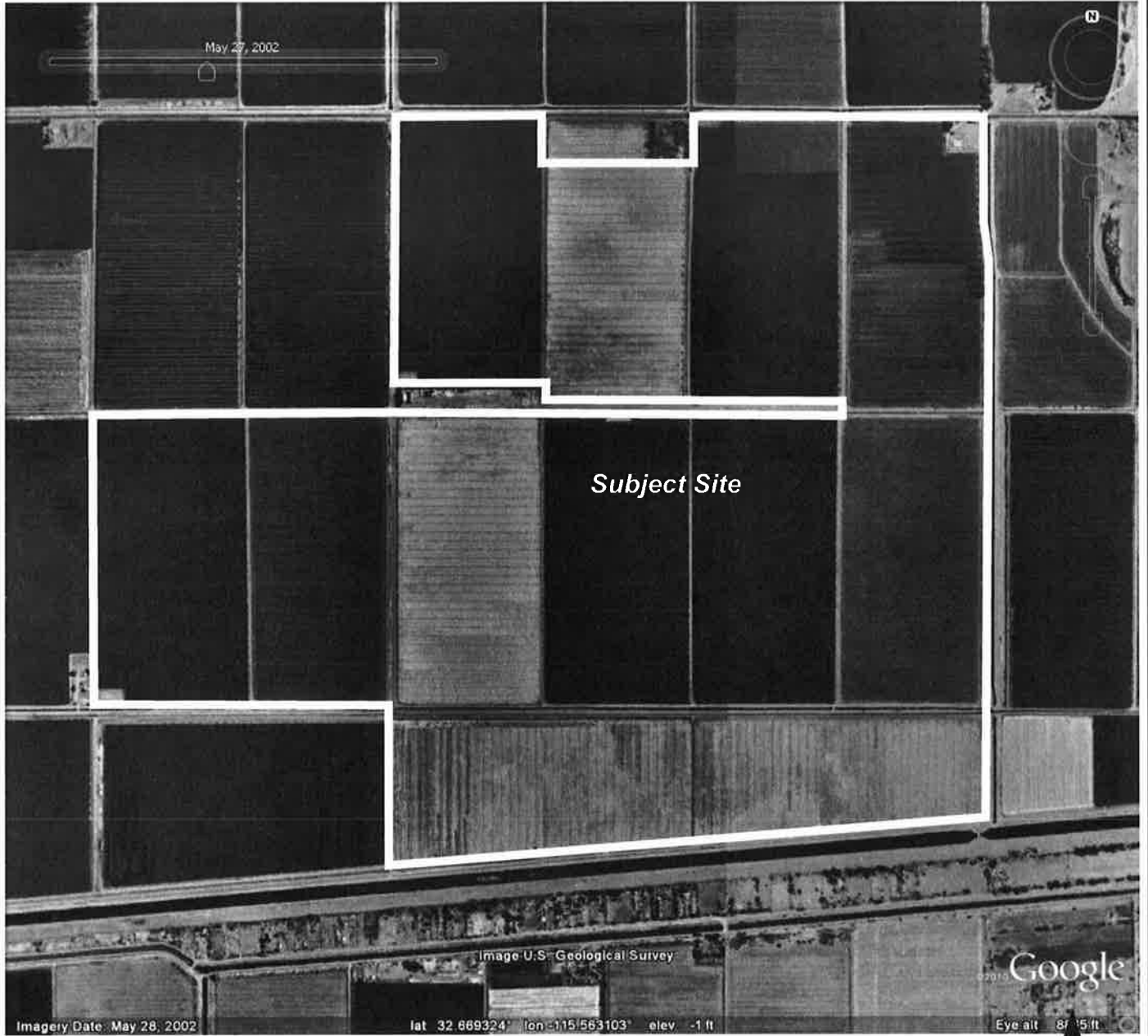

*Subject Site*

**GS Lyon**

**Project No.: GS1105**

**2002 Aerial Photograph**

**Plate  
19**

**APPENDIX D**

**89MA 8ME**

S of Hwy 98 @ Clark Rd & N of Hwy 98 @ Ferrell Rd  
Calexico, CA 92231

Inquiry Number: 2992294.1s  
February 15, 2011

**The EDR Radius Map™ Report with GeoCheck®**

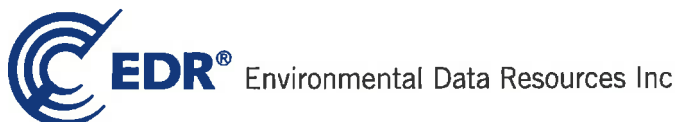

440 Wheelers Farms Road  
Milford, CT 06461  
Toll Free: 800.352.0050  
[www.edrnet.com](http://www.edrnet.com)

# TABLE OF CONTENTS

<u>SECTION</u>	<u>PAGE</u>
Executive Summary.....	ES1
Overview Map.....	2
Detail Map.....	3
Map Findings Summary.....	4
Map Findings.....	7
Orphan Summary.....	8
Government Records Searched/Data Currency Tracking.....	GR-1
 <b><u>GEOCHECK ADDENDUM</u></b>	
Physical Setting Source Addendum.....	A-1
Physical Setting Source Summary.....	A-2
Physical Setting SSURGO Soil Map.....	A-5
Physical Setting Source Map.....	A-8
Physical Setting Source Map Findings.....	A-10
Physical Setting Source Records Searched.....	A-11

***Thank you for your business.***  
Please contact EDR at 1-800-352-0050  
with any questions or comments.

#### **Disclaimer - Copyright and Trademark Notice**

This Report contains certain information obtained from a variety of public and other sources reasonably available to Environmental Data Resources, Inc. It cannot be concluded from this Report that coverage information for the target and surrounding properties does not exist from other sources. **NO WARRANTY EXPRESSED OR IMPLIED, IS MADE WHATSOEVER IN CONNECTION WITH THIS REPORT. ENVIRONMENTAL DATA RESOURCES, INC. SPECIFICALLY DISCLAIMS THE MAKING OF ANY SUCH WARRANTIES, INCLUDING WITHOUT LIMITATION, MERCHANTABILITY OR FITNESS FOR A PARTICULAR USE OR PURPOSE. ALL RISK IS ASSUMED BY THE USER. IN NO EVENT SHALL ENVIRONMENTAL DATA RESOURCES, INC. BE LIABLE TO ANYONE, WHETHER ARISING OUT OF ERRORS OR OMISSIONS, NEGLIGENCE, ACCIDENT OR ANY OTHER CAUSE, FOR ANY LOSS OF DAMAGE, INCLUDING, WITHOUT LIMITATION, SPECIAL, INCIDENTAL, CONSEQUENTIAL, OR EXEMPLARY DAMAGES. ANY LIABILITY ON THE PART OF ENVIRONMENTAL DATA RESOURCES, INC. IS STRICTLY LIMITED TO A REFUND OF THE AMOUNT PAID FOR THIS REPORT.** Purchaser accepts this Report "AS IS". Any analyses, estimates, ratings, environmental risk levels or risk codes provided in this Report are provided for illustrative purposes only, and are not intended to provide, nor should they be interpreted as providing any facts regarding, or prediction or forecast of, any environmental risk for any property. Only a Phase I Environmental Site Assessment performed by an environmental professional can provide information regarding the environmental risk for any property. Additionally, the information provided in this Report is not to be construed as legal advice.

Copyright 2011 by Environmental Data Resources, Inc. All rights reserved. Reproduction in any media or format, in whole or in part, of any report or map of Environmental Data Resources, Inc., or its affiliates, is prohibited without prior written permission.

EDR and its logos (including Sanborn and Sanborn Map) are trademarks of Environmental Data Resources, Inc. or its affiliates. All other trademarks used herein are the property of their respective owners.

# EXECUTIVE SUMMARY

A search of available environmental records was conducted by Environmental Data Resources, Inc (EDR). The report was designed to assist parties seeking to meet the search requirements of EPA's Standards and Practices for All Appropriate Inquiries (40 CFR Part 312), the ASTM Standard Practice for Environmental Site Assessments (E 1527-05) or custom requirements developed for the evaluation of environmental risk associated with a parcel of real estate.

## TARGET PROPERTY INFORMATION

### ADDRESS

S OF HWY 98 @ CLARK RD & N OF HWY 98 @ FERRELL RD  
CALEXICO, CA 92231

### COORDINATES

Latitude (North): 32.671800 - 32° 40' 18.5"  
Longitude (West): 115.560100 - 115° 33' 36.4"  
Universal Tranverse Mercator: Zone 11  
UTM X (Meters): 635014.2  
UTM Y (Meters): 3615629.5  
Elevation: 2 ft. below sea level

### USGS TOPOGRAPHIC MAP ASSOCIATED WITH TARGET PROPERTY

Target Property Map: 32115-F5 HEBER, CA  
Most Recent Revision: 1976

### TARGET PROPERTY SEARCH RESULTS

The target property was not listed in any of the databases searched by EDR.

### DATABASES WITH NO MAPPED SITES

No mapped sites were found in EDR's search of available ("reasonably ascertainable ") government records either on the target property or within the search radius around the target property for the following databases:

### STANDARD ENVIRONMENTAL RECORDS

#### ***Federal NPL site list***

NPL..... National Priority List  
Proposed NPL..... Proposed National Priority List Sites  
NPL LIENS..... Federal Superfund Liens

#### ***Federal Delisted NPL site list***

Delisted NPL..... National Priority List Deletions

## EXECUTIVE SUMMARY

### ***Federal CERCLIS list***

CERCLIS..... Comprehensive Environmental Response, Compensation, and Liability Information System  
FEDERAL FACILITY..... Federal Facility Site Information listing

### ***Federal CERCLIS NFRAP site List***

CERC-NFRAP..... CERCLIS No Further Remedial Action Planned

### ***Federal RCRA CORRACTS facilities list***

CORRACTS..... Corrective Action Report

### ***Federal RCRA non-CORRACTS TSD facilities list***

RCRA-TSDF..... RCRA - Treatment, Storage and Disposal

### ***Federal RCRA generators list***

RCRA-LQG..... RCRA - Large Quantity Generators  
RCRA-SQG..... RCRA - Small Quantity Generators  
RCRA-CESQG..... RCRA - Conditionally Exempt Small Quantity Generator

### ***Federal institutional controls / engineering controls registries***

US ENG CONTROLS..... Engineering Controls Sites List  
US INST CONTROL..... Sites with Institutional Controls

### ***Federal ERNS list***

ERNS..... Emergency Response Notification System

### ***State- and tribal - equivalent NPL***

RESPONSE..... State Response Sites

### ***State- and tribal - equivalent CERCLIS***

ENVIROSTOR..... EnviroStor Database

### ***State and tribal landfill and/or solid waste disposal site lists***

SWF/LF..... Solid Waste Information System

### ***State and tribal leaking storage tank lists***

LUST..... Geotracker's Leaking Underground Fuel Tank Report  
SLIC..... Statewide SLIC Cases  
INDIAN LUST..... Leaking Underground Storage Tanks on Indian Land

### ***State and tribal registered storage tank lists***

UST..... Active UST Facilities  
AST..... Aboveground Petroleum Storage Tank Facilities

## EXECUTIVE SUMMARY

INDIAN UST..... Underground Storage Tanks on Indian Land  
FEMA UST..... Underground Storage Tank Listing

### **State and tribal voluntary cleanup sites**

VCP..... Voluntary Cleanup Program Properties  
INDIAN VCP..... Voluntary Cleanup Priority Listing

### **ADDITIONAL ENVIRONMENTAL RECORDS**

#### **Local Brownfield lists**

US BROWNFIELDS..... A Listing of Brownfields Sites

#### **Local Lists of Landfill / Solid Waste Disposal Sites**

DEBRIS REGION 9..... Torres Martinez Reservation Illegal Dump Site Locations  
ODI..... Open Dump Inventory  
WMUDS/SWAT..... Waste Management Unit Database  
SWRCY..... Recycler Database  
HAULERS..... Registered Waste Tire Haulers Listing  
INDIAN ODI..... Report on the Status of Open Dumps on Indian Lands

#### **Local Lists of Hazardous waste / Contaminated Sites**

US CDL..... Clandestine Drug Labs  
HIST Cal-Sites..... Historical Calsites Database  
SCH..... School Property Evaluation Program  
Toxic Pits..... Toxic Pits Cleanup Act Sites  
CDL..... Clandestine Drug Labs  
US HIST CDL..... National Clandestine Laboratory Register

#### **Local Lists of Registered Storage Tanks**

CA FID UST..... Facility Inventory Database  
HIST UST..... Hazardous Substance Storage Container Database  
SWEEPS UST..... SWEEPS UST Listing

#### **Local Land Records**

LIENS 2..... CERCLA Lien Information  
LUCIS..... Land Use Control Information System  
LIENS..... Environmental Liens Listing  
DEED..... Deed Restriction Listing

#### **Records of Emergency Release Reports**

HMIRS..... Hazardous Materials Information Reporting System  
CHMIRS..... California Hazardous Material Incident Report System  
LDS..... Land Disposal Sites Listing  
MCS..... Military Cleanup Sites Listing

#### **Other Ascertainable Records**

RCRA-NonGen..... RCRA - Non Generators

## EXECUTIVE SUMMARY

DOT OPS.....	Incident and Accident Data
DOD.....	Department of Defense Sites
FUDES.....	Formerly Used Defense Sites
CONSENT.....	Superfund (CERCLA) Consent Decrees
ROD.....	Records Of Decision
UMTRA.....	Uranium Mill Tailings Sites
MINES.....	Mines Master Index File
TRIS.....	Toxic Chemical Release Inventory System
TSCA.....	Toxic Substances Control Act
FTTS.....	FIFRA/ TSCA Tracking System - FIFRA (Federal Insecticide, Fungicide, & Rodenticide Act)/TSCA (Toxic Substances Control Act)
HIST FTTS.....	FIFRA/TSCA Tracking System Administrative Case Listing
SSTS.....	Section 7 Tracking Systems
ICIS.....	Integrated Compliance Information System
PADS.....	PCB Activity Database System
MLTS.....	Material Licensing Tracking System
RADINFO.....	Radiation Information Database
FINDS.....	Facility Index System/Facility Registry System
RAATS.....	RCRA Administrative Action Tracking System
CA BOND EXP. PLAN.....	Bond Expenditure Plan
WDS.....	Waste Discharge System
NPDES.....	NPDES Permits Listing
Cortese.....	"Cortese" Hazardous Waste & Substances Sites List
HIST CORTESE.....	Hazardous Waste & Substance Site List
Notify 65.....	Proposition 65 Records
DRYCLEANERS.....	Cleaner Facilities
WIP.....	Well Investigation Program Case List
HAZNET.....	Facility and Manifest Data
EMI.....	Emissions Inventory Data
INDIAN RESERV.....	Indian Reservations
SCRD DRYCLEANERS.....	State Coalition for Remediation of Drycleaners Listing
HWP.....	EnviroStor Permitted Facilities Listing
HWT.....	Registered Hazardous Waste Transporter Database
COAL ASH EPA.....	Coal Combustion Residues Surface Impoundments List
FINANCIAL ASSURANCE.....	Financial Assurance Information Listing
PCB TRANSFORMER.....	PCB Transformer Registration Database
PROC.....	Certified Processors Database
MWMP.....	Medical Waste Management Program Listing
COAL ASH DOE.....	Sleam-Electric Plan Operation Data

### EDR PROPRIETARY RECORDS

#### ***EDR Proprietary Records***

Manufactured Gas Plants..... EDR Proprietary Manufactured Gas Plants

### SURROUNDING SITES: SEARCH RESULTS

Surrounding sites were not identified.

Unmappable (orphan) sites are not considered in the foregoing analysis.



## EXECUTIVE SUMMARY

Due to poor or inadequate address information, the following sites were not mapped. Count: 27 records.

<u>Site Name</u>	<u>Database(s)</u>
TAMARACK FEED YARD (VACAN	HIST CORTESE
IMPERIAL IRRIGATION DIST.	HIST CORTESE
A & A AUTO DISMANTLERS	CERC-NFRAP, NPDES, WDS
PACIFIC BELL (DA-213)	SWEEPS UST
CALEXICO COUNTY LANDFILL	CERC-NFRAP
USA PETROLEUM #870	UST
MEADOWS EXPRESS	UST
CITY OF CALEXICO/KLOKE TRACT	VCP, ENVIROSTOR
SOUTHERN PACIFIC/CALEXICO STATION	VCP, ENVIROSTOR
WESTERN AUTO STORE	HIST UST
J L AVALOS PINTURAS Y ACC	RCRA-SQG, FINDS
HUDSON RANCH - CALIPATRIA	SLIC
LAS BRISAS ELEMENTARY	SCH, ENVIROSTOR
CM PROPERTY JUNIOR HIGH SCHOOL	SCH, ENVIROSTOR
PROPOSED 8 ACRE VOCATIONAL HIGH SC	SCH, ENVIROSTOR
16-ACRE ELEMENTARY SCHOOL #8	SCH, ENVIROSTOR
PROPOSED 17-ACRE ELEMENTARY SCHOOL	SCH, ENVIROSTOR
REMINGTON JUNIOR HIGH SCHOOL	SCH, ENVIROSTOR
SPRECKELS SUGAR CO	MINES
GRANITE CONSTRUCTION CO.	MINES
NEWMONT MINING CORP	MINES
NEWMONT MINING CORP	MINES
NEWMONT MINING CORP	MINES
NEWMONT MINING CORP	MINES
NEWMONT MINING CORP	MINES
GRANITE CONSTRUCTION CO.	MINES
US GYPSUM CO	MINES
VAL-ROCK, INC.	MINES

# OVERVIEW MAP - 2992294.1s

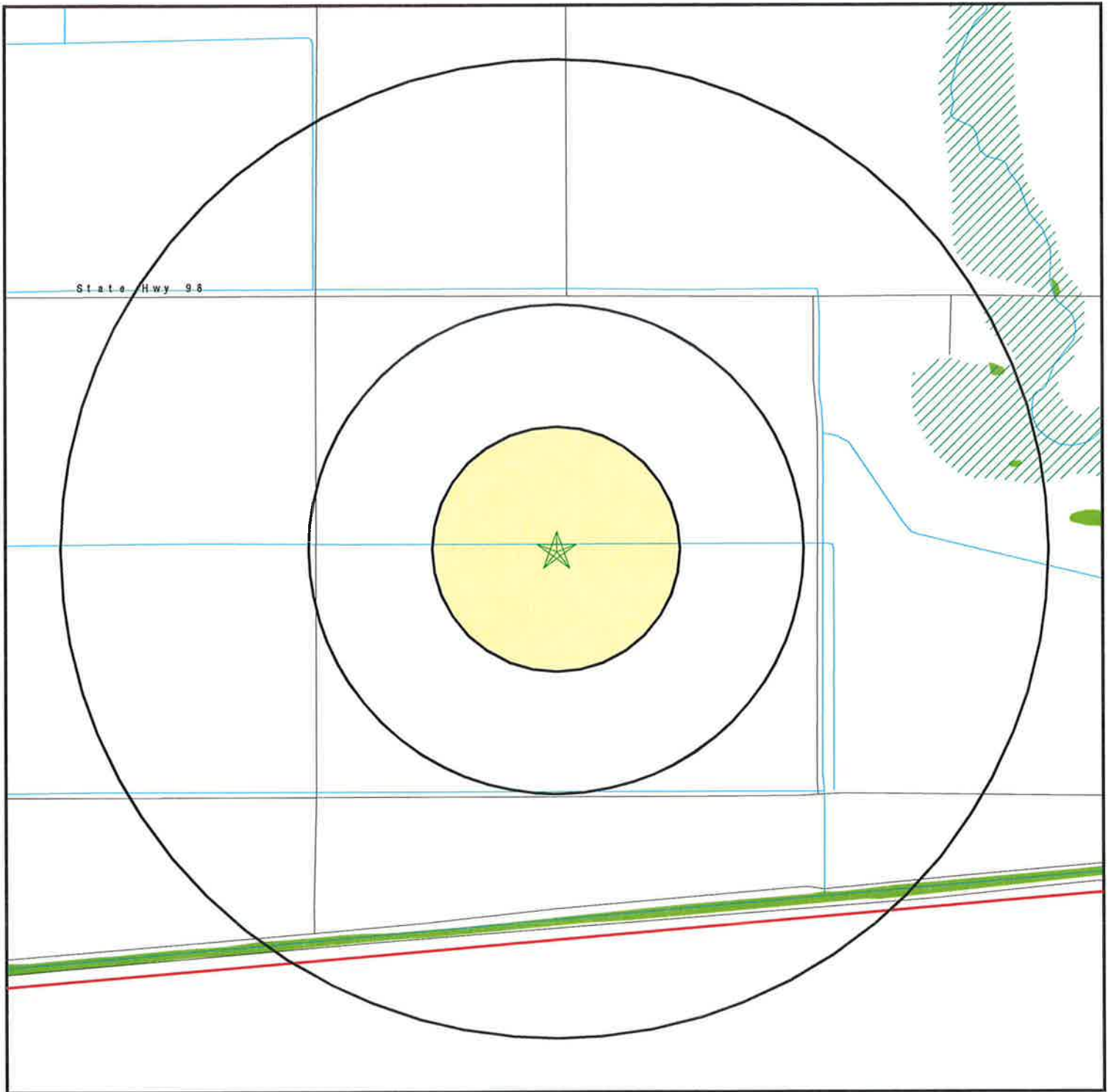

- ★ Target Property
- ▲ Sites at elevations higher than or equal to the target property
- ◆ Sites at elevations lower than the target property
- ▲ Manufactured Gas Plants
- ☒ National Priority List Sites
- ☒ Dept. Defense Sites

- ☐ Indian Reservations BIA
- ↯ County Boundary
- ↯ Oil & Gas pipelines
- ▨ 100-year flood zone
- ▧ 500-year flood zone
- National Wetland Inventory

- ▣ Areas of Concern



SITE NAME: 89MA 8ME  
 ADDRESS: S of Hwy 98 @ Clark Rd & N of Hwy 98 @ Ferrell Rd  
 Calexico CA 92231  
 LAT/LONG: 32.6718 / 115.5601

CLIENT: GS Lyon Consultants  
 CONTACT: Randy Lyon  
 INQUIRY #: 2992294.1s  
 DATE: February 15, 2011 3:59 pm

# DETAIL MAP - 2992294.1s

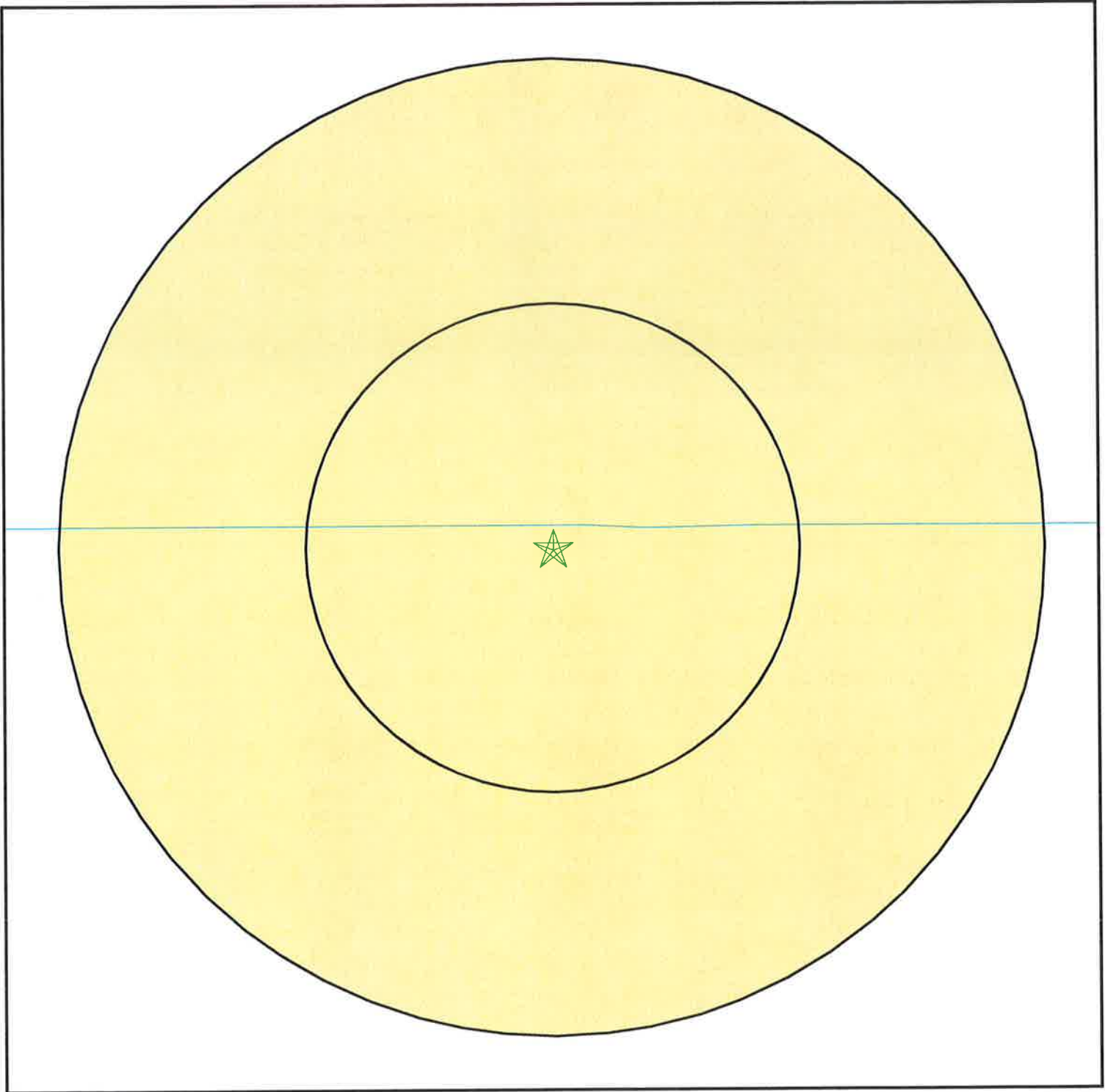

- ★ Target Property
- ▲ Sites at elevations higher than or equal to the target property
- ◆ Sites at elevations lower than the target property
- ▲ Manufactured Gas Plants
- ♣ Sensitive Receptors
- ☒ National Priority List Sites
- ☒ Dept. Defense Sites



- ☒ Indian Reservations BIA
- ☒ Areas of Concern
- N Oil & Gas pipelines
- ▨ 100-year flood zone
- ▨ 500-year flood zone



**SITE NAME:** 89MA 8ME  
**ADDRESS:** S of Hwy 98 @ Clark Rd & N of Hwy 98 @ Ferrell Rd  
 Calexico CA 92231  
**LAT/LONG:** 32.6718 / 115.5601

**CLIENT:** GS Lyon Consultants  
**CONTACT:** Randy Lyon  
**INQUIRY #:** 2992294.1s  
**DATE:** February 15, 2011 4:00 pm

## MAP FINDINGS SUMMARY

Database	Target Property	Search Distance (Miles)	< 1/8	1/8 - 1/4	1/4 - 1/2	1/2 - 1	> 1	Total Plotted
<b><u>STANDARD ENVIRONMENTAL RECORDS</u></b>								
<b><i>Federal NPL site list</i></b>								
NPL		1.000	0	0	0	0	NR	0
Proposed NPL		1.000	0	0	0	0	NR	0
NPL LIENS		TP	NR	NR	NR	NR	NR	0
<b><i>Federal Delisted NPL site list</i></b>								
Delisted NPL		1.000	0	0	0	0	NR	0
<b><i>Federal CERCLIS list</i></b>								
CERCLIS		0.500	0	0	0	NR	NR	0
FEDERAL FACILITY		1.000	0	0	0	0	NR	0
<b><i>Federal CERCLIS NFRAP site List</i></b>								
CERC-NFRAP		0.500	0	0	0	NR	NR	0
<b><i>Federal RCRA CORRACTS facilities list</i></b>								
CORRACTS		1.000	0	0	0	0	NR	0
<b><i>Federal RCRA non-CORRACTS TSD facilities list</i></b>								
RCRA-TSDF		0.500	0	0	0	NR	NR	0
<b><i>Federal RCRA generators list</i></b>								
RCRA-LQG		0.250	0	0	NR	NR	NR	0
RCRA-SQG		0.250	0	0	NR	NR	NR	0
RCRA-CESQG		0.250	0	0	NR	NR	NR	0
<b><i>Federal institutional controls / engineering controls registries</i></b>								
US ENG CONTROLS		0.500	0	0	0	NR	NR	0
US INST CONTROL		0.500	0	0	0	NR	NR	0
<b><i>Federal ERNS list</i></b>								
ERNS		TP	NR	NR	NR	NR	NR	0
<b><i>State- and tribal - equivalent NPL</i></b>								
RESPONSE		1.000	0	0	0	0	NR	0
<b><i>State- and tribal - equivalent CERCLIS</i></b>								
ENVIROSTOR		1.000	0	0	0	0	NR	0
<b><i>State and tribal landfill and/or solid waste disposal site lists</i></b>								
SWF/LF		0.500	0	0	0	NR	NR	0
<b><i>State and tribal leaking storage tank lists</i></b>								
LUST		0.500	0	0	0	NR	NR	0
SLIC		0.500	0	0	0	NR	NR	0

## MAP FINDINGS SUMMARY

Database	Target Property	Search Distance (Miles)	< 1/8	1/8 - 1/4	1/4 - 1/2	1/2 - 1	> 1	Total Plotted
INDIAN LUST		0.500	0	0	0	NR	NR	0
<b><i>State and tribal registered storage tank lists</i></b>								
UST		0.250	0	0	NR	NR	NR	0
AST		0.250	0	0	NR	NR	NR	0
INDIAN UST		0.250	0	0	NR	NR	NR	0
FEMA UST		0.250	0	0	NR	NR	NR	0
<b><i>State and tribal voluntary cleanup sites</i></b>								
VCP		0.500	0	0	0	NR	NR	0
INDIAN VCP		0.500	0	0	0	NR	NR	0
<b><u>ADDITIONAL ENVIRONMENTAL RECORDS</u></b>								
<b><i>Local Brownfield lists</i></b>								
US BROWNFIELDS		0.500	0	0	0	NR	NR	0
<b><i>Local Lists of Landfill / Solid Waste Disposal Sites</i></b>								
DEBRIS REGION 9		0.500	0	0	0	NR	NR	0
ODI		0.500	0	0	0	NR	NR	0
WMUDS/SWAT		0.500	0	0	0	NR	NR	0
SWRCY		0.500	0	0	0	NR	NR	0
HAULERS	TP		NR	NR	NR	NR	NR	0
INDIAN ODI		0.500	0	0	0	NR	NR	0
<b><i>Local Lists of Hazardous waste / Contaminated Sites</i></b>								
US CDL	TP		NR	NR	NR	NR	NR	0
HIST Cal-Sites		1.000	0	0	0	0	NR	0
SCH		0.250	0	0	NR	NR	NR	0
Toxic Pits		1.000	0	0	0	0	NR	0
CDL	TP		NR	NR	NR	NR	NR	0
US HIST CDL	TP		NR	NR	NR	NR	NR	0
<b><i>Local Lists of Registered Storage Tanks</i></b>								
CA FID UST		0.250	0	0	NR	NR	NR	0
HIST UST		0.250	0	0	NR	NR	NR	0
SWEEPS UST		0.250	0	0	NR	NR	NR	0
<b><i>Local Land Records</i></b>								
LIENS 2	TP		NR	NR	NR	NR	NR	0
LUCIS		0.500	0	0	0	NR	NR	0
LIENS	TP		NR	NR	NR	NR	NR	0
DEED		0.500	0	0	0	NR	NR	0
<b><i>Records of Emergency Release Reports</i></b>								
HMIRS	TP		NR	NR	NR	NR	NR	0
CHMIRS	TP		NR	NR	NR	NR	NR	0
LDS	TP		NR	NR	NR	NR	NR	0

## MAP FINDINGS SUMMARY

Database	Target Property	Search Distance (Miles)	< 1/8	1/8 - 1/4	1/4 - 1/2	1/2 - 1	> 1	Total Plotted
MCS		TP	NR	NR	NR	NR	NR	0
<b>Other Ascertainable Records</b>								
RCRA-NonGen		0.250	0	0	NR	NR	NR	0
DOT OPS		TP	NR	NR	NR	NR	NR	0
DOD		1.000	0	0	0	0	NR	0
FUDS		1.000	0	0	0	0	NR	0
CONSENT		1.000	0	0	0	0	NR	0
ROD		1.000	0	0	0	0	NR	0
UMTRA		0.500	0	0	0	NR	NR	0
MINES		0.250	0	0	NR	NR	NR	0
TRIS		TP	NR	NR	NR	NR	NR	0
TSCA		TP	NR	NR	NR	NR	NR	0
FTTS		TP	NR	NR	NR	NR	NR	0
HIST FTTS		TP	NR	NR	NR	NR	NR	0
SSTS		TP	NR	NR	NR	NR	NR	0
ICIS		TP	NR	NR	NR	NR	NR	0
PADS		TP	NR	NR	NR	NR	NR	0
MLTS		TP	NR	NR	NR	NR	NR	0
RADINFO		TP	NR	NR	NR	NR	NR	0
FINDS		TP	NR	NR	NR	NR	NR	0
RAATS		TP	NR	NR	NR	NR	NR	0
CA BOND EXP. PLAN		1.000	0	0	0	0	NR	0
WDS		TP	NR	NR	NR	NR	NR	0
NPDES		TP	NR	NR	NR	NR	NR	0
Cortese		0.500	0	0	0	NR	NR	0
HIST CORTESE		0.500	0	0	0	NR	NR	0
Notify 65		1.000	0	0	0	0	NR	0
DRYCLEANERS		0.250	0	0	NR	NR	NR	0
WIP		0.250	0	0	NR	NR	NR	0
HAZNET		TP	NR	NR	NR	NR	NR	0
EMI		TP	NR	NR	NR	NR	NR	0
INDIAN RESERV		1.000	0	0	0	0	NR	0
SCRD DRYCLEANERS		0.500	0	0	0	NR	NR	0
HWP		1.000	0	0	0	0	NR	0
HWT		0.250	0	0	NR	NR	NR	0
COAL ASH EPA		0.500	0	0	0	NR	NR	0
FINANCIAL ASSURANCE		TP	NR	NR	NR	NR	NR	0
PCB TRANSFORMER		TP	NR	NR	NR	NR	NR	0
PROC		0.500	0	0	0	NR	NR	0
MWMP		0.250	0	0	NR	NR	NR	0
COAL ASH DOE		TP	NR	NR	NR	NR	NR	0

### **EDR PROPRIETARY RECORDS**

#### ***EDR Proprietary Records***

Manufactured Gas Plants		1.000	0	0	0	0	NR	0
-------------------------	--	-------	---	---	---	---	----	---

#### NOTES:

TP = Target Property

NR = Not Requested at this Search Distance

Sites may be listed in more than one database

Map ID  
Direction  
Distance  
Elevation

MAP FINDINGS

Site

Database(s)

EDR ID Number  
EPA ID Number

NO SITES FOUND

Count: 27 records.

## ORPHAN SUMMARY

City	EDR ID	Site Name	Site Address	Zip	Database(s)
CALEXICO	S105022979	TAMARACK FEED YARD (VACAN	1024 98	92231	HIST CORTESE
CALEXICO	S103393764	CITY OF CALEXICO/KLOKE TRACT	COLE / CAMACHO RDS & HWY 111	92231	VCP, ENVIROSTOR
CALEXICO	S106568198	SOUTHERN PACIFIC/CALEXICO STATION	COLE, CAMACHO, PRUETT / CAMA	92231	VCP, ENVIROSTOR
CALEXICO	S105022975	IMPERIAL IRRIGATION DIST.	NE CORNER OF BOWKER RD AN	92231	HIST CORTESE
CALEXICO	U004049662	USA PETROLEUM #870	1791 MAGGIO RD	92231	UST
CALEXICO	1003879888	CALEXICO COUNTY LANDFILL	3 MILES W. OF CALEXICO ON HAMM	92231	CERC-NFRAP
CALEXICO	S107736595	LAS BRISAS ELEMENTARY	PALO VERDE ROAD/MAPLE STREET	92231	SCH, ENVIROSTOR
CALEXICO	S106568072	CM PROPERTY JUNIOR HIGH SCHOOL	PALO VERDE ROAD/MAPLE STREET	92231	SCH, ENVIROSTOR
CALEXICO	S107737067	PROPOSED 8 ACRE VOCATIONAL HIGH SC	CM RANCH	92231	SCH, ENVIROSTOR
CALEXICO	S107735767	16-ACRE ELEMENTARY SCHOOL #8	CM RANCH	92231	SCH, ENVIROSTOR
CALEXICO	S107737066	PROPOSED 17-ACRE ELEMENTARY SCHOOL	CM RANCH	92231	SCH, ENVIROSTOR
CALEXICO	U001573767	WESTERN AUTO STORE	235 SECOND STREET	92231	HIST UST
CALEXICO	S106930309	PACIFIC BELL (DA-213)	100 W SHERIDAN	92231	SWEEPS UST
CALEXICO	S105628419	REMINGTON JUNIOR HIGH SCHOOL	249 W STATE HIGHWAY 98	92231	SCH, ENVIROSTOR
CALEXICO	U004049030	MEADOWS EXPRESS	1059 E UNITED STATES HIGHWAY 9	92231	UST
CALEXICO	1003879886	A & A AUTO DISMANTLERS	30 W USHY 98	92231	CERC-NFRAP, NPDES, WDS
CALEXICO	1000594283	J L AVALOS PINTURAS Y ACC	V V WILLIAMS 1490	92231	RCRA-SQG, FINDS
CALIPATRIA	S106388948	HUDSON RANCH - CALIPATRIA	SW CORNER SINCLAIR ROAD	92231	SLIC
IMPERIAL COUNTY	M300002399	SPRECKELS SUGAR CO	BRAWLEY LIMEKILN		MINES
IMPERIAL COUNTY	M300003075	GRANITE CONSTRUCTION CO.	EL CENTRO AGGREGATE		MINES
IMPERIAL COUNTY	M300002203	NEWMONT MINING CORP	MESQUITE MINE		MINES
IMPERIAL COUNTY	M300006010	NEWMONT MINING CORP	MESQUITE MINE		MINES
IMPERIAL COUNTY	M200000114	NEWMONT MINING CORP	MESQUITE MINE		MINES
IMPERIAL COUNTY	M200000043	NEWMONT MINING CORP	MESQUITE MINE		MINES
IMPERIAL COUNTY	M300003077	GRANITE CONSTRUCTION CO.	OCOTILLO/SIMENEZ		MINES
IMPERIAL COUNTY	M300002819	US GYPSUM CO	PLASTER CITY MINE/PLANT		MINES
IMPERIAL COUNTY	M300003076	VAL-ROCK, INC.	SHELL CANYON PIT		MINES



# GOVERNMENT RECORDS SEARCHED / DATA CURRENCY TRACKING

To maintain currency of the following federal and state databases, EDR contacts the appropriate governmental agency on a monthly or quarterly basis, as required.

**Number of Days to Update:** Provides confirmation that EDR is reporting records that have been updated within 90 days from the date the government agency made the information available to the public.

## **STANDARD ENVIRONMENTAL RECORDS**

### ***Federal NPL site list***

#### **NPL: National Priority List**

National Priorities List (Superfund). The NPL is a subset of CERCLIS and identifies over 1,200 sites for priority cleanup under the Superfund Program. NPL sites may encompass relatively large areas. As such, EDR provides polygon coverage for over 1,000 NPL site boundaries produced by EPA's Environmental Photographic Interpretation Center (EPIC) and regional EPA offices.

Date of Government Version: 12/31/2010	Source: EPA
Date Data Arrived at EDR: 01/13/2011	Telephone: N/A
Date Made Active in Reports: 01/28/2011	Last EDR Contact: 01/13/2011
Number of Days to Update: 15	Next Scheduled EDR Contact: 04/25/2011
	Data Release Frequency: Quarterly

#### **NPL Site Boundaries**

##### **Sources:**

EPA's Environmental Photographic Interpretation Center (EPIC)  
Telephone: 202-564-7333

EPA Region 1  
Telephone 617-918-1143

EPA Region 6  
Telephone: 214-655-6659

EPA Region 3  
Telephone 215-814-5418

EPA Region 7  
Telephone: 913-551-7247

EPA Region 4  
Telephone 404-562-8033

EPA Region 8  
Telephone: 303-312-6774

EPA Region 5  
Telephone 312-886-6686

EPA Region 9  
Telephone: 415-947-4246

EPA Region 10  
Telephone 206-553-8665

#### **Proposed NPL: Proposed National Priority List Sites**

A site that has been proposed for listing on the National Priorities List through the issuance of a proposed rule in the Federal Register. EPA then accepts public comments on the site, responds to the comments, and places on the NPL those sites that continue to meet the requirements for listing.

Date of Government Version: 12/31/2010	Source: EPA
Date Data Arrived at EDR: 01/13/2011	Telephone: N/A
Date Made Active in Reports: 01/28/2011	Last EDR Contact: 01/13/2011
Number of Days to Update: 15	Next Scheduled EDR Contact: 04/25/2011
	Data Release Frequency: Quarterly

#### **NPL LIENS: Federal Superfund Liens**

Federal Superfund Liens. Under the authority granted the USEPA by CERCLA of 1980, the USEPA has the authority to file liens against real property in order to recover remedial action expenditures or when the property owner received notification of potential liability. USEPA compiles a listing of filed notices of Superfund Liens.

Date of Government Version: 10/15/1991	Source: EPA
Date Data Arrived at EDR: 02/02/1994	Telephone: 202-564-4267
Date Made Active in Reports: 03/30/1994	Last EDR Contact: 02/14/2011
Number of Days to Update: 56	Next Scheduled EDR Contact: 05/30/2011
	Data Release Frequency: No Update Planned

# GOVERNMENT RECORDS SEARCHED / DATA CURRENCY TRACKING

## ***Federal Delisted NPL site list***

### DELISTED NPL: National Priority List Deletions

The National Oil and Hazardous Substances Pollution Contingency Plan (NCP) establishes the criteria that the EPA uses to delete sites from the NPL. In accordance with 40 CFR 300.425.(e), sites may be deleted from the NPL where no further response is appropriate.

Date of Government Version: 12/31/2010	Source: EPA
Date Data Arrived at EDR: 01/13/2011	Telephone: N/A
Date Made Active in Reports: 01/28/2011	Last EDR Contact: 01/13/2011
Number of Days to Update: 15	Next Scheduled EDR Contact: 04/25/2011
	Data Release Frequency: Quarterly

## ***Federal CERCLIS list***

### CERCLIS: Comprehensive Environmental Response, Compensation, and Liability Information System

CERCLIS contains data on potentially hazardous waste sites that have been reported to the USEPA by states, municipalities, private companies and private persons, pursuant to Section 103 of the Comprehensive Environmental Response, Compensation, and Liability Act (CERCLA). CERCLIS contains sites which are either proposed to or on the National Priorities List (NPL) and sites which are in the screening and assessment phase for possible inclusion on the NPL.

Date of Government Version: 09/30/2010	Source: EPA
Date Data Arrived at EDR: 10/01/2010	Telephone: 703-412-9810
Date Made Active in Reports: 01/28/2011	Last EDR Contact: 12/30/2010
Number of Days to Update: 119	Next Scheduled EDR Contact: 04/11/2011
	Data Release Frequency: Quarterly

### FEDERAL FACILITY: Federal Facility Site Information listing

A listing of National Priority List (NPL) and Base Realignment and Closure (BRAC) sites found in the Comprehensive Environmental Response, Compensation and Liability Information System (CERCLIS) Database where EPA's Federal Facilities Restoration and Reuse Office is involved in cleanup activities.

Date of Government Version: 06/23/2009	Source: Environmental Protection Agency
Date Data Arrived at EDR: 01/15/2010	Telephone: 703-603-8704
Date Made Active in Reports: 02/10/2010	Last EDR Contact: 01/11/2011
Number of Days to Update: 26	Next Scheduled EDR Contact: 04/25/2011
	Data Release Frequency: Varies

## ***Federal CERCLIS NFRAP site List***

### CERCLIS-NFRAP: CERCLIS No Further Remedial Action Planned

Archived sites are sites that have been removed and archived from the inventory of CERCLIS sites. Archived status indicates that, to the best of EPA's knowledge, assessment at a site has been completed and that EPA has determined no further steps will be taken to list this site on the National Priorities List (NPL), unless information indicates this decision was not appropriate or other considerations require a recommendation for listing at a later time. This decision does not necessarily mean that there is no hazard associated with a given site; it only means that, based upon available information, the location is not judged to be a potential NPL site.

Date of Government Version: 06/23/2009	Source: EPA
Date Data Arrived at EDR: 09/02/2009	Telephone: 703-412-9810
Date Made Active in Reports: 09/21/2009	Last EDR Contact: 12/01/2010
Number of Days to Update: 19	Next Scheduled EDR Contact: 03/14/2011
	Data Release Frequency: Quarterly

## ***Federal RCRA CORRACTS facilities list***

### CORRACTS: Corrective Action Report

CORRACTS identifies hazardous waste handlers with RCRA corrective action activity.

# GOVERNMENT RECORDS SEARCHED / DATA CURRENCY TRACKING

Date of Government Version: 05/25/2010  
Date Data Arrived at EDR: 06/02/2010  
Date Made Active in Reports: 10/04/2010  
Number of Days to Update: 124

Source: EPA  
Telephone: 800-424-9346  
Last EDR Contact: 02/14/2011  
Next Scheduled EDR Contact: 05/30/2011  
Data Release Frequency: Quarterly

## ***Federal RCRA non-CORRACTS TSD facilities list***

### **RCRA-TSDF: RCRA - Treatment, Storage and Disposal**

RCRAInfo is EPA's comprehensive information system, providing access to data supporting the Resource Conservation and Recovery Act (RCRA) of 1976 and the Hazardous and Solid Waste Amendments (HSWA) of 1984. The database includes selective information on sites which generate, transport, store, treat and/or dispose of hazardous waste as defined by the Resource Conservation and Recovery Act (RCRA). Transporters are individuals or entities that move hazardous waste from the generator offsite to a facility that can recycle, treat, store, or dispose of the waste. TSDFs treat, store, or dispose of the waste.

Date of Government Version: 02/17/2010  
Date Data Arrived at EDR: 02/19/2010  
Date Made Active in Reports: 05/17/2010  
Number of Days to Update: 87

Source: Environmental Protection Agency  
Telephone: (415) 495-8895  
Last EDR Contact: 01/06/2011  
Next Scheduled EDR Contact: 04/18/2011  
Data Release Frequency: Quarterly

## ***Federal RCRA generators list***

### **RCRA-LQG: RCRA - Large Quantity Generators**

RCRAInfo is EPA's comprehensive information system, providing access to data supporting the Resource Conservation and Recovery Act (RCRA) of 1976 and the Hazardous and Solid Waste Amendments (HSWA) of 1984. The database includes selective information on sites which generate, transport, store, treat and/or dispose of hazardous waste as defined by the Resource Conservation and Recovery Act (RCRA). Large quantity generators (LQGs) generate over 1,000 kilograms (kg) of hazardous waste, or over 1 kg of acutely hazardous waste per month.

Date of Government Version: 02/17/2010  
Date Data Arrived at EDR: 02/19/2010  
Date Made Active in Reports: 05/17/2010  
Number of Days to Update: 87

Source: Environmental Protection Agency  
Telephone: (415) 495-8895  
Last EDR Contact: 01/06/2011  
Next Scheduled EDR Contact: 04/18/2011  
Data Release Frequency: Quarterly

### **RCRA-SQG: RCRA - Small Quantity Generators**

RCRAInfo is EPA's comprehensive information system, providing access to data supporting the Resource Conservation and Recovery Act (RCRA) of 1976 and the Hazardous and Solid Waste Amendments (HSWA) of 1984. The database includes selective information on sites which generate, transport, store, treat and/or dispose of hazardous waste as defined by the Resource Conservation and Recovery Act (RCRA). Small quantity generators (SQGs) generate between 100 kg and 1,000 kg of hazardous waste per month.

Date of Government Version: 02/17/2010  
Date Data Arrived at EDR: 02/19/2010  
Date Made Active in Reports: 05/17/2010  
Number of Days to Update: 87

Source: Environmental Protection Agency  
Telephone: (415) 495-8895  
Last EDR Contact: 01/06/2011  
Next Scheduled EDR Contact: 04/18/2011  
Data Release Frequency: Quarterly

### **RCRA-CESQG: RCRA - Conditionally Exempt Small Quantity Generators**

RCRAInfo is EPA's comprehensive information system, providing access to data supporting the Resource Conservation and Recovery Act (RCRA) of 1976 and the Hazardous and Solid Waste Amendments (HSWA) of 1984. The database includes selective information on sites which generate, transport, store, treat and/or dispose of hazardous waste as defined by the Resource Conservation and Recovery Act (RCRA). Conditionally exempt small quantity generators (CESQGs) generate less than 100 kg of hazardous waste, or less than 1 kg of acutely hazardous waste per month.

Date of Government Version: 02/17/2010  
Date Data Arrived at EDR: 02/19/2010  
Date Made Active in Reports: 05/17/2010  
Number of Days to Update: 87

Source: Environmental Protection Agency  
Telephone: (415) 495-8895  
Last EDR Contact: 01/06/2011  
Next Scheduled EDR Contact: 04/18/2011  
Data Release Frequency: Varies

# GOVERNMENT RECORDS SEARCHED / DATA CURRENCY TRACKING

## ***Federal institutional controls / engineering controls registries***

### **US ENG CONTROLS: Engineering Controls Sites List**

A listing of sites with engineering controls in place. Engineering controls include various forms of caps, building foundations, liners, and treatment methods to create pathway elimination for regulated substances to enter environmental media or effect human health.

Date of Government Version: 01/05/2011	Source: Environmental Protection Agency
Date Data Arrived at EDR: 01/14/2011	Telephone: 703-603-0695
Date Made Active in Reports: 01/28/2011	Last EDR Contact: 12/10/2010
Number of Days to Update: 14	Next Scheduled EDR Contact: 03/28/2011
	Data Release Frequency: Varies

### **US INST CONTROL: Sites with Institutional Controls**

A listing of sites with institutional controls in place. Institutional controls include administrative measures, such as groundwater use restrictions, construction restrictions, property use restrictions, and post remediation care requirements intended to prevent exposure to contaminants remaining on site. Deed restrictions are generally required as part of the institutional controls.

Date of Government Version: 01/05/2011	Source: Environmental Protection Agency
Date Data Arrived at EDR: 01/14/2011	Telephone: 703-603-0695
Date Made Active in Reports: 01/28/2011	Last EDR Contact: 12/10/2010
Number of Days to Update: 14	Next Scheduled EDR Contact: 03/28/2011
	Data Release Frequency: Varies

## ***Federal ERNS list***

### **ERNS: Emergency Response Notification System**

Emergency Response Notification System. ERNS records and stores information on reported releases of oil and hazardous substances.

Date of Government Version: 07/09/2010	Source: National Response Center, United States Coast Guard
Date Data Arrived at EDR: 07/09/2010	Telephone: 202-267-2180
Date Made Active in Reports: 08/17/2010	Last EDR Contact: 01/07/2011
Number of Days to Update: 39	Next Scheduled EDR Contact: 04/18/2011
	Data Release Frequency: Annually

## ***State- and tribal - equivalent NPL***

### **RESPONSE: State Response Sites**

Identifies confirmed release sites where DTSC is involved in remediation, either in a lead or oversight capacity. These confirmed release sites are generally high-priority and high potential risk.

Date of Government Version: 11/08/2010	Source: Department of Toxic Substances Control
Date Data Arrived at EDR: 12/17/2010	Telephone: 916-323-3400
Date Made Active in Reports: 01/25/2011	Last EDR Contact: 02/08/2011
Number of Days to Update: 39	Next Scheduled EDR Contact: 05/23/2011
	Data Release Frequency: Quarterly

## ***State- and tribal - equivalent CERCLIS***

### **ENVIROSTOR: EnviroStor Database**

The Department of Toxic Substances Control's (DTSC's) Site Mitigation and Brownfields Reuse Program's (SMBRP's) EnviroStor database identifies sites that have known contamination or sites for which there may be reasons to investigate further. The database includes the following site types: Federal Superfund sites (National Priorities List (NPL)); State Response, including Military Facilities and State Superfund; Voluntary Cleanup; and School sites. EnviroStor provides similar information to the information that was available in CalSites, and provides additional site information, including, but not limited to, identification of formerly-contaminated properties that have been released for reuse, properties where environmental deed restrictions have been recorded to prevent inappropriate land uses, and risk characterization information that is used to assess potential impacts to public health and the environment at contaminated sites.

# GOVERNMENT RECORDS SEARCHED / DATA CURRENCY TRACKING

Date of Government Version: 11/08/2010  
Date Data Arrived at EDR: 12/17/2010  
Date Made Active in Reports: 01/25/2011  
Number of Days to Update: 39

Source: Department of Toxic Substances Control  
Telephone: 916-323-3400  
Last EDR Contact: 02/08/2011  
Next Scheduled EDR Contact: 05/23/2011  
Data Release Frequency: Quarterly

## **State and tribal landfill and/or solid waste disposal site lists**

### SWF/LF (SWIS): Solid Waste Information System

Active, Closed and Inactive Landfills. SWF/LF records typically contain an inventory of solid waste disposal facilities or landfills. These may be active or inactive facilities or open dumps that failed to meet RCRA Section 4004 criteria for solid waste landfills or disposal sites.

Date of Government Version: 11/22/2010  
Date Data Arrived at EDR: 11/23/2010  
Date Made Active in Reports: 01/25/2011  
Number of Days to Update: 63

Source: Department of Resources Recycling and Recovery  
Telephone: 916-341-6320  
Last EDR Contact: 11/23/2010  
Next Scheduled EDR Contact: 03/07/2011  
Data Release Frequency: Quarterly

## **State and tribal leaking storage tank lists**

### LUST REG 9: Leaking Underground Storage Tank Report

Orange, Riverside, San Diego counties. For more current information, please refer to the State Water Resources Control Board's LUST database.

Date of Government Version: 03/01/2001  
Date Data Arrived at EDR: 04/23/2001  
Date Made Active in Reports: 05/21/2001  
Number of Days to Update: 28

Source: California Regional Water Quality Control Board San Diego Region (9)  
Telephone: 858-637-5595  
Last EDR Contact: 12/22/2010  
Next Scheduled EDR Contact: 04/11/2011  
Data Release Frequency: No Update Planned

### LUST REG 7: Leaking Underground Storage Tank Case Listing

Leaking Underground Storage Tank locations. Imperial, Riverside, San Diego, Santa Barbara counties.

Date of Government Version: 02/26/2004  
Date Data Arrived at EDR: 02/26/2004  
Date Made Active in Reports: 03/24/2004  
Number of Days to Update: 27

Source: California Regional Water Quality Control Board Colorado River Basin Region (7)  
Telephone: 760-776-8943  
Last EDR Contact: 01/31/2011  
Next Scheduled EDR Contact: 05/16/2011  
Data Release Frequency: No Update Planned

### LUST REG 6V: Leaking Underground Storage Tank Case Listing

Leaking Underground Storage Tank locations. Inyo, Kern, Los Angeles, Mono, San Bernardino counties.

Date of Government Version: 06/07/2005  
Date Data Arrived at EDR: 06/07/2005  
Date Made Active in Reports: 06/29/2005  
Number of Days to Update: 22

Source: California Regional Water Quality Control Board Victorville Branch Office (6)  
Telephone: 760-241-7365  
Last EDR Contact: 12/10/2010  
Next Scheduled EDR Contact: 03/28/2011  
Data Release Frequency: No Update Planned

### LUST REG 6L: Leaking Underground Storage Tank Case Listing

For more current information, please refer to the State Water Resources Control Board's LUST database.

Date of Government Version: 09/09/2003  
Date Data Arrived at EDR: 09/10/2003  
Date Made Active in Reports: 10/07/2003  
Number of Days to Update: 27

Source: California Regional Water Quality Control Board Lahontan Region (6)  
Telephone: 530-542-5572  
Last EDR Contact: 12/10/2010  
Next Scheduled EDR Contact: 03/28/2011  
Data Release Frequency: No Update Planned

### LUST REG 5: Leaking Underground Storage Tank Database

Leaking Underground Storage Tank locations. Alameda, Alpine, Amador, Butte, Colusa, Contra Costa, Calveras, El Dorado, Fresno, Glenn, Kern, Kings, Lake, Lassen, Madera, Mariposa, Merced, Modoc, Napa, Nevada, Placer, Plumas, Sacramento, San Joaquin, Shasta, Solano, Stanislaus, Sutter, Tehama, Tulare, Tuolumne, Yolo, Yuba counties.

# GOVERNMENT RECORDS SEARCHED / DATA CURRENCY TRACKING

Date of Government Version: 07/01/2008  
Date Data Arrived at EDR: 07/22/2008  
Date Made Active in Reports: 07/31/2008  
Number of Days to Update: 9

Source: California Regional Water Quality Control Board Central Valley Region (5)  
Telephone: 916-464-4834  
Last EDR Contact: 01/03/2011  
Next Scheduled EDR Contact: 04/18/2011  
Data Release Frequency: Quarterly

## LUST REG 4: Underground Storage Tank Leak List

Los Angeles, Ventura counties. For more current information, please refer to the State Water Resources Control Board's LUST database.

Date of Government Version: 09/07/2004  
Date Data Arrived at EDR: 09/07/2004  
Date Made Active in Reports: 10/12/2004  
Number of Days to Update: 35

Source: California Regional Water Quality Control Board Los Angeles Region (4)  
Telephone: 213-576-6710  
Last EDR Contact: 12/06/2010  
Next Scheduled EDR Contact: 03/21/2011  
Data Release Frequency: No Update Planned

## LUST REG 3: Leaking Underground Storage Tank Database

Leaking Underground Storage Tank locations. Monterey, San Benito, San Luis Obispo, Santa Barbara, Santa Cruz counties.

Date of Government Version: 05/19/2003  
Date Data Arrived at EDR: 05/19/2003  
Date Made Active in Reports: 06/02/2003  
Number of Days to Update: 14

Source: California Regional Water Quality Control Board Central Coast Region (3)  
Telephone: 805-542-4786  
Last EDR Contact: 05/17/2011  
Next Scheduled EDR Contact: 05/02/2011  
Data Release Frequency: No Update Planned

## LUST REG 2: Fuel Leak List

Leaking Underground Storage Tank locations. Alameda, Contra Costa, Marin, Napa, San Francisco, San Mateo, Santa Clara, Solano, Sonoma counties.

Date of Government Version: 09/30/2004  
Date Data Arrived at EDR: 10/20/2004  
Date Made Active in Reports: 11/19/2004  
Number of Days to Update: 30

Source: California Regional Water Quality Control Board San Francisco Bay Region (2)  
Telephone: 510-622-2433  
Last EDR Contact: 12/16/2010  
Next Scheduled EDR Contact: 04/04/2011  
Data Release Frequency: Quarterly

## LUST REG 1: Active Toxic Site Investigation

Del Norte, Humboldt, Lake, Mendocino, Modoc, Siskiyou, Sonoma, Trinity counties. For more current information, please refer to the State Water Resources Control Board's LUST database.

Date of Government Version: 02/01/2001  
Date Data Arrived at EDR: 02/28/2001  
Date Made Active in Reports: 03/29/2001  
Number of Days to Update: 29

Source: California Regional Water Quality Control Board North Coast (1)  
Telephone: 707-570-3769  
Last EDR Contact: 01/31/2011  
Next Scheduled EDR Contact: 05/16/2011  
Data Release Frequency: No Update Planned

## LUST: Geotracker's Leaking Underground Fuel Tank Report

Leaking Underground Storage Tank Incident Reports. LUST records contain an inventory of reported leaking underground storage tank incidents. Not all states maintain these records, and the information stored varies by state. For more information on a particular leaking underground storage tank sites, please contact the appropriate regulatory agency.

Date of Government Version: 12/16/2010  
Date Data Arrived at EDR: 12/16/2010  
Date Made Active in Reports: 01/28/2011  
Number of Days to Update: 43

Source: State Water Resources Control Board  
Telephone: see region list  
Last EDR Contact: 02/04/2011  
Next Scheduled EDR Contact: 04/04/2011  
Data Release Frequency: Quarterly

## LUST REG 8: Leaking Underground Storage Tanks

California Regional Water Quality Control Board Santa Ana Region (8). For more current information, please refer to the State Water Resources Control Board's LUST database.

# GOVERNMENT RECORDS SEARCHED / DATA CURRENCY TRACKING

Date of Government Version: 02/14/2005  
Date Data Arrived at EDR: 02/15/2005  
Date Made Active in Reports: 03/28/2005  
Number of Days to Update: 41

Source: California Regional Water Quality Control Board Santa Ana Region (8)  
Telephone: 909-782-4496  
Last EDR Contact: 01/17/2011  
Next Scheduled EDR Contact: 05/02/2011  
Data Release Frequency: Varies

## SLIC: Statewide SLIC Cases

The SLIC (Spills, Leaks, Investigations and Cleanup) program is designed to protect and restore water quality from spills, leaks, and similar discharges.

Date of Government Version: 12/16/2010  
Date Data Arrived at EDR: 12/16/2010  
Date Made Active in Reports: 01/28/2011  
Number of Days to Update: 43

Source: State Water Resources Control Board  
Telephone: 866-480-1028  
Last EDR Contact: 02/04/2011  
Next Scheduled EDR Contact: 04/04/2011  
Data Release Frequency: Varies

## SLIC REG 1: Active Toxic Site Investigations

The SLIC (Spills, Leaks, Investigations and Cleanup) program is designed to protect and restore water quality from spills, leaks, and similar discharges.

Date of Government Version: 04/03/2003  
Date Data Arrived at EDR: 04/07/2003  
Date Made Active in Reports: 04/25/2003  
Number of Days to Update: 18

Source: California Regional Water Quality Control Board, North Coast Region (1)  
Telephone: 707-576-2220  
Last EDR Contact: 01/31/2011  
Next Scheduled EDR Contact: 05/16/2011  
Data Release Frequency: No Update Planned

## SLIC REG 2: Spills, Leaks, Investigation & Cleanup Cost Recovery Listing

The SLIC (Spills, Leaks, Investigations and Cleanup) program is designed to protect and restore water quality from spills, leaks, and similar discharges.

Date of Government Version: 09/30/2004  
Date Data Arrived at EDR: 10/20/2004  
Date Made Active in Reports: 11/19/2004  
Number of Days to Update: 30

Source: Regional Water Quality Control Board San Francisco Bay Region (2)  
Telephone: 510-286-0457  
Last EDR Contact: 12/16/2010  
Next Scheduled EDR Contact: 04/04/2011  
Data Release Frequency: Quarterly

## SLIC REG 3: Spills, Leaks, Investigation & Cleanup Cost Recovery Listing

The SLIC (Spills, Leaks, Investigations and Cleanup) program is designed to protect and restore water quality from spills, leaks, and similar discharges.

Date of Government Version: 05/18/2006  
Date Data Arrived at EDR: 05/18/2006  
Date Made Active in Reports: 06/15/2006  
Number of Days to Update: 28

Source: California Regional Water Quality Control Board Central Coast Region (3)  
Telephone: 805-549-3147  
Last EDR Contact: 01/17/2011  
Next Scheduled EDR Contact: 05/02/2011  
Data Release Frequency: Semi-Annually

## SLIC REG 4: Spills, Leaks, Investigation & Cleanup Cost Recovery Listing

The SLIC (Spills, Leaks, Investigations and Cleanup) program is designed to protect and restore water quality from spills, leaks, and similar discharges.

Date of Government Version: 11/17/2004  
Date Data Arrived at EDR: 11/18/2004  
Date Made Active in Reports: 01/04/2005  
Number of Days to Update: 47

Source: Region Water Quality Control Board Los Angeles Region (4)  
Telephone: 213-576-6600  
Last EDR Contact: 01/03/2011  
Next Scheduled EDR Contact: 04/18/2011  
Data Release Frequency: Varies

## SLIC REG 5: Spills, Leaks, Investigation & Cleanup Cost Recovery Listing

The SLIC (Spills, Leaks, Investigations and Cleanup) program is designed to protect and restore water quality from spills, leaks, and similar discharges.

## GOVERNMENT RECORDS SEARCHED / DATA CURRENCY TRACKING

Date of Government Version: 04/01/2005  
Date Data Arrived at EDR: 04/05/2005  
Date Made Active in Reports: 04/21/2005  
Number of Days to Update: 16

Source: Regional Water Quality Control Board Central Valley Region (5)  
Telephone: 916-464-3291  
Last EDR Contact: 12/10/2010  
Next Scheduled EDR Contact: 03/28/2011  
Data Release Frequency: Semi-Annually

### SLIC REG 6V: Spills, Leaks, Investigation & Cleanup Cost Recovery Listing

The SLIC (Spills, Leaks, Investigations and Cleanup) program is designed to protect and restore water quality from spills, leaks, and similar discharges.

Date of Government Version: 05/24/2005  
Date Data Arrived at EDR: 05/25/2005  
Date Made Active in Reports: 06/16/2005  
Number of Days to Update: 22

Source: Regional Water Quality Control Board, Victorville Branch  
Telephone: 619-241-6583  
Last EDR Contact: 02/14/2011  
Next Scheduled EDR Contact: 02/28/2011  
Data Release Frequency: Semi-Annually

### SLIC REG 6L: SLIC Sites

The SLIC (Spills, Leaks, Investigations and Cleanup) program is designed to protect and restore water quality from spills, leaks, and similar discharges.

Date of Government Version: 09/07/2004  
Date Data Arrived at EDR: 09/07/2004  
Date Made Active in Reports: 10/12/2004  
Number of Days to Update: 35

Source: California Regional Water Quality Control Board, Lahontan Region  
Telephone: 530-542-5574  
Last EDR Contact: 02/14/2011  
Next Scheduled EDR Contact: 05/30/2011  
Data Release Frequency: No Update Planned

### SLIC REG 7: SLIC List

The SLIC (Spills, Leaks, Investigations and Cleanup) program is designed to protect and restore water quality from spills, leaks, and similar discharges.

Date of Government Version: 11/24/2004  
Date Data Arrived at EDR: 11/29/2004  
Date Made Active in Reports: 01/04/2005  
Number of Days to Update: 36

Source: California Regional Quality Control Board, Colorado River Basin Region  
Telephone: 760-346-7491  
Last EDR Contact: 01/31/2011  
Next Scheduled EDR Contact: 05/16/2011  
Data Release Frequency: No Update Planned

### SLIC REG 8: Spills, Leaks, Investigation & Cleanup Cost Recovery Listing

The SLIC (Spills, Leaks, Investigations and Cleanup) program is designed to protect and restore water quality from spills, leaks, and similar discharges.

Date of Government Version: 04/03/2008  
Date Data Arrived at EDR: 04/03/2008  
Date Made Active in Reports: 04/14/2008  
Number of Days to Update: 11

Source: California Region Water Quality Control Board Santa Ana Region (8)  
Telephone: 951-782-3298  
Last EDR Contact: 12/10/2010  
Next Scheduled EDR Contact: 03/28/2011  
Data Release Frequency: Semi-Annually

### SLIC REG 9: Spills, Leaks, Investigation & Cleanup Cost Recovery Listing

The SLIC (Spills, Leaks, Investigations and Cleanup) program is designed to protect and restore water quality from spills, leaks, and similar discharges.

Date of Government Version: 09/10/2007  
Date Data Arrived at EDR: 09/11/2007  
Date Made Active in Reports: 09/28/2007  
Number of Days to Update: 17

Source: California Regional Water Quality Control Board San Diego Region (9)  
Telephone: 858-467-2980  
Last EDR Contact: 02/07/2011  
Next Scheduled EDR Contact: 05/23/2011  
Data Release Frequency: Annually

### INDIAN LUST R10: Leaking Underground Storage Tanks on Indian Land

LUSTs on Indian land in Alaska, Idaho, Oregon and Washington.



# GOVERNMENT RECORDS SEARCHED / DATA CURRENCY TRACKING

Date of Government Version: 11/12/2010  
Date Data Arrived at EDR: 11/12/2010  
Date Made Active in Reports: 01/28/2011  
Number of Days to Update: 77

Source: EPA Region 10  
Telephone: 206-553-2857  
Last EDR Contact: 01/31/2011  
Next Scheduled EDR Contact: 05/16/2011  
Data Release Frequency: Quarterly

INDIAN LUST R1: Leaking Underground Storage Tanks on Indian Land  
A listing of leaking underground storage tank locations on Indian Land.

Date of Government Version: 09/01/2010  
Date Data Arrived at EDR: 11/05/2010  
Date Made Active in Reports: 01/28/2011  
Number of Days to Update: 84

Source: EPA Region 1  
Telephone: 617-918-1313  
Last EDR Contact: 02/03/2011  
Next Scheduled EDR Contact: 05/16/2011  
Data Release Frequency: Varies

INDIAN LUST R8: Leaking Underground Storage Tanks on Indian Land  
LUSTs on Indian land in Colorado, Montana, North Dakota, South Dakota, Utah and Wyoming.

Date of Government Version: 11/16/2010  
Date Data Arrived at EDR: 11/19/2010  
Date Made Active in Reports: 01/28/2011  
Number of Days to Update: 70

Source: EPA Region 8  
Telephone: 303-312-6271  
Last EDR Contact: 01/31/2011  
Next Scheduled EDR Contact: 05/16/2011  
Data Release Frequency: Quarterly

INDIAN LUST R6: Leaking Underground Storage Tanks on Indian Land  
LUSTs on Indian land in New Mexico and Oklahoma.

Date of Government Version: 11/04/2010  
Date Data Arrived at EDR: 11/05/2010  
Date Made Active in Reports: 01/28/2011  
Number of Days to Update: 84

Source: EPA Region 6  
Telephone: 214-665-6597  
Last EDR Contact: 01/31/2011  
Next Scheduled EDR Contact: 05/16/2011  
Data Release Frequency: Varies

INDIAN LUST R4: Leaking Underground Storage Tanks on Indian Land  
LUSTs on Indian land in Florida, Mississippi and North Carolina.

Date of Government Version: 08/27/2010  
Date Data Arrived at EDR: 08/30/2010  
Date Made Active in Reports: 10/04/2010  
Number of Days to Update: 35

Source: EPA Region 4  
Telephone: 404-562-8677  
Last EDR Contact: 01/31/2011  
Next Scheduled EDR Contact: 05/16/2011  
Data Release Frequency: Semi-Annually

INDIAN LUST R9: Leaking Underground Storage Tanks on Indian Land  
LUSTs on Indian land in Arizona, California, New Mexico and Nevada

Date of Government Version: 11/19/2010  
Date Data Arrived at EDR: 11/19/2010  
Date Made Active in Reports: 01/28/2011  
Number of Days to Update: 70

Source: Environmental Protection Agency  
Telephone: 415-972-3372  
Last EDR Contact: 01/31/2011  
Next Scheduled EDR Contact: 05/16/2011  
Data Release Frequency: Quarterly

INDIAN LUST R7: Leaking Underground Storage Tanks on Indian Land  
LUSTs on Indian land in Iowa, Kansas, and Nebraska

Date of Government Version: 11/04/2009  
Date Data Arrived at EDR: 05/04/2010  
Date Made Active in Reports: 07/07/2010  
Number of Days to Update: 64

Source: EPA Region 7  
Telephone: 913-551-7003  
Last EDR Contact: 05/04/2010  
Next Scheduled EDR Contact: 05/16/2011  
Data Release Frequency: Varies

***State and tribal registered storage tank lists***

# GOVERNMENT RECORDS SEARCHED / DATA CURRENCY TRACKING

## UST: Active UST Facilities

Active UST facilities gathered from the local regulatory agencies

Date of Government Version: 12/16/2010	Source: SWRCB
Date Data Arrived at EDR: 12/16/2010	Telephone: 916-480-1028
Date Made Active in Reports: 01/20/2011	Last EDR Contact: 02/04/2011
Number of Days to Update: 35	Next Scheduled EDR Contact: 04/04/2011
	Data Release Frequency: Semi-Annually

## AST: Aboveground Petroleum Storage Tank Facilities

Registered Aboveground Storage Tanks.

Date of Government Version: 08/01/2009	Source: State Water Resources Control Board
Date Data Arrived at EDR: 09/10/2009	Telephone: 916-341-5712
Date Made Active in Reports: 10/01/2009	Last EDR Contact: 01/10/2011
Number of Days to Update: 21	Next Scheduled EDR Contact: 04/25/2011
	Data Release Frequency: Quarterly

## INDIAN UST R10: Underground Storage Tanks on Indian Land

The Indian Underground Storage Tank (UST) database provides information about underground storage tanks on Indian land in EPA Region 10 (Alaska, Idaho, Oregon, Washington, and Tribal Nations).

Date of Government Version: 11/12/2010	Source: EPA Region 10
Date Data Arrived at EDR: 11/12/2010	Telephone: 206-553-2857
Date Made Active in Reports: 01/28/2011	Last EDR Contact: 01/31/2011
Number of Days to Update: 77	Next Scheduled EDR Contact: 05/16/2011
	Data Release Frequency: Quarterly

## INDIAN UST R9: Underground Storage Tanks on Indian Land

The Indian Underground Storage Tank (UST) database provides information about underground storage tanks on Indian land in EPA Region 9 (Arizona, California, Hawaii, Nevada, the Pacific Islands, and Tribal Nations).

Date of Government Version: 11/19/2010	Source: EPA Region 9
Date Data Arrived at EDR: 11/19/2010	Telephone: 415-972-3368
Date Made Active in Reports: 01/28/2011	Last EDR Contact: 01/31/2011
Number of Days to Update: 70	Next Scheduled EDR Contact: 05/16/2011
	Data Release Frequency: Quarterly

## INDIAN UST R8: Underground Storage Tanks on Indian Land

The Indian Underground Storage Tank (UST) database provides information about underground storage tanks on Indian land in EPA Region 8 (Colorado, Montana, North Dakota, South Dakota, Utah, Wyoming and 27 Tribal Nations).

Date of Government Version: 11/16/2010	Source: EPA Region 8
Date Data Arrived at EDR: 11/19/2010	Telephone: 303-312-6137
Date Made Active in Reports: 01/28/2011	Last EDR Contact: 01/31/2011
Number of Days to Update: 70	Next Scheduled EDR Contact: 05/16/2011
	Data Release Frequency: Quarterly

## INDIAN UST R7: Underground Storage Tanks on Indian Land

The Indian Underground Storage Tank (UST) database provides information about underground storage tanks on Indian land in EPA Region 7 (Iowa, Kansas, Missouri, Nebraska, and 9 Tribal Nations).

Date of Government Version: 11/01/2010	Source: EPA Region 7
Date Data Arrived at EDR: 12/02/2010	Telephone: 913-551-7003
Date Made Active in Reports: 01/28/2011	Last EDR Contact: 02/03/2011
Number of Days to Update: 57	Next Scheduled EDR Contact: 05/16/2011
	Data Release Frequency: Varies

## INDIAN UST R6: Underground Storage Tanks on Indian Land

The Indian Underground Storage Tank (UST) database provides information about underground storage tanks on Indian land in EPA Region 6 (Louisiana, Arkansas, Oklahoma, New Mexico, Texas and 65 Tribes).

# GOVERNMENT RECORDS SEARCHED / DATA CURRENCY TRACKING

Date of Government Version: 11/10/2010      Source: EPA Region 6  
Date Data Arrived at EDR: 12/01/2010      Telephone: 214-665-7591  
Date Made Active in Reports: 01/28/2011      Last EDR Contact: 01/31/2011  
Number of Days to Update: 58      Next Scheduled EDR Contact: 05/16/2011  
Data Release Frequency: Semi-Annually

## INDIAN UST R5: Underground Storage Tanks on Indian Land

The Indian Underground Storage Tank (UST) database provides information about underground storage tanks on Indian land in EPA Region 5 (Michigan, Minnesota and Wisconsin and Tribal Nations).

Date of Government Version: 02/11/2010      Source: EPA Region 5  
Date Data Arrived at EDR: 02/11/2010      Telephone: 312-886-6136  
Date Made Active in Reports: 04/12/2010      Last EDR Contact: 01/31/2011  
Number of Days to Update: 60      Next Scheduled EDR Contact: 05/16/2011  
Data Release Frequency: Varies

## INDIAN UST R4: Underground Storage Tanks on Indian Land

The Indian Underground Storage Tank (UST) database provides information about underground storage tanks on Indian land in EPA Region 4 (Alabama, Florida, Georgia, Kentucky, Mississippi, North Carolina, South Carolina, Tennessee and Tribal Nations)

Date of Government Version: 08/27/2010      Source: EPA Region 4  
Date Data Arrived at EDR: 08/30/2010      Telephone: 404-562-9424  
Date Made Active in Reports: 10/04/2010      Last EDR Contact: 01/31/2011  
Number of Days to Update: 35      Next Scheduled EDR Contact: 05/16/2011  
Data Release Frequency: Semi-Annually

## INDIAN UST R1: Underground Storage Tanks on Indian Land

The Indian Underground Storage Tank (UST) database provides information about underground storage tanks on Indian land in EPA Region 1 (Connecticut, Maine, Massachusetts, New Hampshire, Rhode Island, Vermont and ten Tribal Nations).

Date of Government Version: 09/01/2010      Source: EPA, Region 1  
Date Data Arrived at EDR: 11/05/2010      Telephone: 617-918-1313  
Date Made Active in Reports: 01/28/2011      Last EDR Contact: 02/03/2011  
Number of Days to Update: 84      Next Scheduled EDR Contact: 05/16/2011  
Data Release Frequency: Varies

## FEMA UST: Underground Storage Tank Listing

A listing of all FEMA owned underground storage tanks.

Date of Government Version: 01/01/2010      Source: FEMA  
Date Data Arrived at EDR: 02/16/2010      Telephone: 202-646-5797  
Date Made Active in Reports: 04/12/2010      Last EDR Contact: 01/17/2011  
Number of Days to Update: 55      Next Scheduled EDR Contact: 05/02/2011  
Data Release Frequency: Varies

### **State and tribal voluntary cleanup sites**

#### INDIAN VCP R7: Voluntary Cleanup Priority Listing

A listing of voluntary cleanup priority sites located on Indian Land located in Region 7.

Date of Government Version: 03/20/2008      Source: EPA, Region 7  
Date Data Arrived at EDR: 04/22/2008      Telephone: 913-551-7365  
Date Made Active in Reports: 05/19/2008      Last EDR Contact: 04/20/2009  
Number of Days to Update: 27      Next Scheduled EDR Contact: 07/20/2009  
Data Release Frequency: Varies

#### VCP: Voluntary Cleanup Program Properties

Contains low threat level properties with either confirmed or unconfirmed releases and the project proponents have request that DTSC oversee investigation and/or cleanup activities and have agreed to provide coverage for DTSC's costs.

# GOVERNMENT RECORDS SEARCHED / DATA CURRENCY TRACKING

Date of Government Version: 11/08/2010  
Date Data Arrived at EDR: 12/17/2010  
Date Made Active in Reports: 01/25/2011  
Number of Days to Update: 39

Source: Department of Toxic Substances Control  
Telephone: 916-323-3400  
Last EDR Contact: 02/08/2011  
Next Scheduled EDR Contact: 05/23/2011  
Data Release Frequency: Quarterly

## INDIAN VCP R1: Voluntary Cleanup Priority Listing

A listing of voluntary cleanup priority sites located on Indian Land located in Region 1.

Date of Government Version: 04/02/2008  
Date Data Arrived at EDR: 04/22/2008  
Date Made Active in Reports: 05/19/2008  
Number of Days to Update: 27

Source: EPA, Region 1  
Telephone: 617-918-1102  
Last EDR Contact: 01/05/2010  
Next Scheduled EDR Contact: 04/18/2011  
Data Release Frequency: Varies

## ADDITIONAL ENVIRONMENTAL RECORDS

### **Local Brownfield lists**

#### US BROWNFIELDS: A Listing of Brownfields Sites

Included in the listing are brownfields properties addresses by Cooperative Agreement Recipients and brownfields properties addressed by Targeted Brownfields Assessments. Targeted Brownfields Assessments-EPA's Targeted Brownfields Assessments (TBA) program is designed to help states, tribes, and municipalities--especially those without EPA Brownfields Assessment Demonstration Pilots--minimize the uncertainties of contamination often associated with brownfields. Under the TBA program, EPA provides funding and/or technical assistance for environmental assessments at brownfields sites throughout the country. Targeted Brownfields Assessments supplement and work with other efforts under EPA's Brownfields Initiative to promote cleanup and redevelopment of brownfields. Cooperative Agreement Recipients--States, political subdivisions, territories, and Indian tribes become Brownfields Cleanup Revolving Loan Fund (BCRLF) cooperative agreement recipients when they enter into BCRLF cooperative agreements with the U.S. EPA. EPA selects BCRLF cooperative agreement recipients based on a proposal and application process. BCRLF cooperative agreement recipients must use EPA funds provided through BCRLF cooperative agreement for specified brownfields-related cleanup activities.

Date of Government Version: 06/24/2010  
Date Data Arrived at EDR: 06/25/2010  
Date Made Active in Reports: 08/17/2010  
Number of Days to Update: 53

Source: Environmental Protection Agency  
Telephone: 202-566-2777  
Last EDR Contact: 12/30/2010  
Next Scheduled EDR Contact: 04/11/2011  
Data Release Frequency: Semi-Annually

### **Local Lists of Landfill / Solid Waste Disposal Sites**

#### ODI: Open Dump Inventory

An open dump is defined as a disposal facility that does not comply with one or more of the Part 257 or Part 258 Subtitle D Criteria.

Date of Government Version: 06/30/1985  
Date Data Arrived at EDR: 08/09/2004  
Date Made Active in Reports: 09/17/2004  
Number of Days to Update: 39

Source: Environmental Protection Agency  
Telephone: 800-424-9346  
Last EDR Contact: 06/09/2004  
Next Scheduled EDR Contact: N/A  
Data Release Frequency: No Update Planned

#### DEBRIS REGION 9: Torres Martinez Reservation Illegal Dump Site Locations

A listing of illegal dump sites location on the Torres Martinez Indian Reservation located in eastern Riverside County and northern Imperial County, California.

Date of Government Version: 01/12/2009  
Date Data Arrived at EDR: 05/07/2009  
Date Made Active in Reports: 09/21/2009  
Number of Days to Update: 137

Source: EPA, Region 9  
Telephone: 415-947-4219  
Last EDR Contact: 12/22/2010  
Next Scheduled EDR Contact: 04/11/2011  
Data Release Frequency: No Update Planned

# GOVERNMENT RECORDS SEARCHED / DATA CURRENCY TRACKING

## WMUDS/SWAT: Waste Management Unit Database

Waste Management Unit Database System. WMUDS is used by the State Water Resources Control Board staff and the Regional Water Quality Control Boards for program tracking and inventory of waste management units. WMUDS is composed of the following databases: Facility Information, Scheduled Inspections Information, Waste Management Unit Information, SWAT Program Information, SWAT Report Summary Information, SWAT Report Summary Data, Chapter 15 (formerly Subchapter 15) Information, Chapter 15 Monitoring Parameters, TPCA Program Information, RCRA Program Information, Closure Information, and Interested Parties Information.

Date of Government Version: 04/01/2000  
Date Data Arrived at EDR: 04/10/2000  
Date Made Active in Reports: 05/10/2000  
Number of Days to Update: 30

Source: State Water Resources Control Board  
Telephone: 916-227-4448  
Last EDR Contact: 02/14/2011  
Next Scheduled EDR Contact: 05/30/2011  
Data Release Frequency: Quarterly

## SWRCY: Recycler Database

A listing of recycling facilities in California.

Date of Government Version: 11/18/2010  
Date Data Arrived at EDR: 12/23/2010  
Date Made Active in Reports: 01/28/2011  
Number of Days to Update: 36

Source: Department of Conservation  
Telephone: 916-323-3836  
Last EDR Contact: 12/23/2010  
Next Scheduled EDR Contact: 04/04/2011  
Data Release Frequency: Quarterly

## HAULERS: Registered Waste Tire Haulers Listing

A listing of registered waste tire haulers.

Date of Government Version: 11/22/2010  
Date Data Arrived at EDR: 11/23/2010  
Date Made Active in Reports: 01/25/2011  
Number of Days to Update: 63

Source: Integrated Waste Management Board  
Telephone: 916-341-6422  
Last EDR Contact: 11/23/2010  
Next Scheduled EDR Contact: 03/07/2011  
Data Release Frequency: Varies

## INDIAN ODI: Report on the Status of Open Dumps on Indian Lands

Location of open dumps on Indian land.

Date of Government Version: 12/31/1998  
Date Data Arrived at EDR: 12/03/2007  
Date Made Active in Reports: 01/24/2008  
Number of Days to Update: 52

Source: Environmental Protection Agency  
Telephone: 703-308-8245  
Last EDR Contact: 02/08/2011  
Next Scheduled EDR Contact: 05/23/2011  
Data Release Frequency: Varies

## **Local Lists of Hazardous waste / Contaminated Sites**

### US CDL: Clandestine Drug Labs

A listing of clandestine drug lab locations. The U.S. Department of Justice ("the Department") provides this web site as a public service. It contains addresses of some locations where law enforcement agencies reported they found chemicals or other items that indicated the presence of either clandestine drug laboratories or dumpsites. In most cases, the source of the entries is not the Department, and the Department has not verified the entry and does not guarantee its accuracy. Members of the public must verify the accuracy of all entries by, for example, contacting local law enforcement and local health departments.

Date of Government Version: 05/07/2010  
Date Data Arrived at EDR: 06/18/2010  
Date Made Active in Reports: 08/17/2010  
Number of Days to Update: 60

Source: Drug Enforcement Administration  
Telephone: 202-307-1000  
Last EDR Contact: 12/08/2010  
Next Scheduled EDR Contact: 03/21/2011  
Data Release Frequency: Quarterly

### HIST CAL-SITES: Calsites Database

The Calsites database contains potential or confirmed hazardous substance release properties. In 1996, California EPA reevaluated and significantly reduced the number of sites in the Calsites database. No longer updated by the state agency. It has been replaced by ENVIROSTOR.

# GOVERNMENT RECORDS SEARCHED / DATA CURRENCY TRACKING

Date of Government Version: 08/08/2005  
Date Data Arrived at EDR: 08/03/2006  
Date Made Active in Reports: 08/24/2006  
Number of Days to Update: 21

Source: Department of Toxic Substance Control  
Telephone: 916-323-3400  
Last EDR Contact: 02/23/2009  
Next Scheduled EDR Contact: 05/25/2009  
Data Release Frequency: No Update Planned

## SCH: School Property Evaluation Program

This category contains proposed and existing school sites that are being evaluated by DTSC for possible hazardous materials contamination. In some cases, these properties may be listed in the CalSites category depending on the level of threat to public health and safety or the environment they pose.

Date of Government Version: 11/08/2010  
Date Data Arrived at EDR: 12/17/2010  
Date Made Active in Reports: 01/25/2011  
Number of Days to Update: 39

Source: Department of Toxic Substances Control  
Telephone: 916-323-3400  
Last EDR Contact: 02/08/2011  
Next Scheduled EDR Contact: 05/23/2011  
Data Release Frequency: Quarterly

## TOXIC PITS: Toxic Pits Cleanup Act Sites

Toxic PITS Cleanup Act Sites. TOXIC PITS identifies sites suspected of containing hazardous substances where cleanup has not yet been completed.

Date of Government Version: 07/01/1995  
Date Data Arrived at EDR: 08/30/1995  
Date Made Active in Reports: 09/26/1995  
Number of Days to Update: 27

Source: State Water Resources Control Board  
Telephone: 916-227-4364  
Last EDR Contact: 01/26/2009  
Next Scheduled EDR Contact: 04/27/2009  
Data Release Frequency: No Update Planned

## CDL: Clandestine Drug Labs

A listing of drug lab locations. Listing of a location in this database does not indicate that any illegal drug lab materials were or were not present there, and does not constitute a determination that the location either requires or does not require additional cleanup work.

Date of Government Version: 08/19/2010  
Date Data Arrived at EDR: 08/23/2010  
Date Made Active in Reports: 09/29/2010  
Number of Days to Update: 37

Source: Department of Toxic Substances Control  
Telephone: 916-255-6504  
Last EDR Contact: 02/07/2011  
Next Scheduled EDR Contact: 04/18/2011  
Data Release Frequency: Varies

## US HIST CDL: National Clandestine Laboratory Register

A listing of clandestine drug lab locations. The U.S. Department of Justice ("the Department") provides this web site as a public service. It contains addresses of some locations where law enforcement agencies reported they found chemicals or other items that indicated the presence of either clandestine drug laboratories or dumpsites. In most cases, the source of the entries is not the Department, and the Department has not verified the entry and does not guarantee its accuracy. Members of the public must verify the accuracy of all entries by, for example, contacting local law enforcement and local health departments.

Date of Government Version: 09/01/2007  
Date Data Arrived at EDR: 11/19/2008  
Date Made Active in Reports: 03/30/2009  
Number of Days to Update: 131

Source: Drug Enforcement Administration  
Telephone: 202-307-1000  
Last EDR Contact: 03/23/2009  
Next Scheduled EDR Contact: 06/22/2009  
Data Release Frequency: No Update Planned

## **Local Lists of Registered Storage Tanks**

### CA FID UST: Facility Inventory Database

The Facility Inventory Database (FID) contains a historical listing of active and inactive underground storage tank locations from the State Water Resource Control Board. Refer to local/county source for current data.

Date of Government Version: 10/31/1994  
Date Data Arrived at EDR: 09/05/1995  
Date Made Active in Reports: 09/29/1995  
Number of Days to Update: 24

Source: California Environmental Protection Agency  
Telephone: 916-341-5851  
Last EDR Contact: 12/28/1998  
Next Scheduled EDR Contact: N/A  
Data Release Frequency: No Update Planned

# GOVERNMENT RECORDS SEARCHED / DATA CURRENCY TRACKING

## UST MENDOCINO: Mendocino County UST Database

A listing of underground storage tank locations in Mendocino County.

Date of Government Version: 09/23/2009	Source: Department of Public Health
Date Data Arrived at EDR: 09/23/2009	Telephone: 707-463-4466
Date Made Active in Reports: 10/01/2009	Last EDR Contact: 12/06/2010
Number of Days to Update: 8	Next Scheduled EDR Contact: 03/21/2011
	Data Release Frequency: Annually

## HIST UST: Hazardous Substance Storage Container Database

The Hazardous Substance Storage Container Database is a historical listing of UST sites. Refer to local/county source for current data.

Date of Government Version: 10/15/1990	Source: State Water Resources Control Board
Date Data Arrived at EDR: 01/25/1991	Telephone: 916-341-5851
Date Made Active in Reports: 02/12/1991	Last EDR Contact: 07/26/2001
Number of Days to Update: 18	Next Scheduled EDR Contact: N/A
	Data Release Frequency: No Update Planned

## SWEEPS UST: SWEEPS UST Listing

Statewide Environmental Evaluation and Planning System. This underground storage tank listing was updated and maintained by a company contacted by the SWRCB in the early 1990's. The listing is no longer updated or maintained. The local agency is the contact for more information on a site on the SWEEPS list.

Date of Government Version: 06/01/1994	Source: State Water Resources Control Board
Date Data Arrived at EDR: 07/07/2005	Telephone: N/A
Date Made Active in Reports: 08/11/2005	Last EDR Contact: 06/03/2005
Number of Days to Update: 35	Next Scheduled EDR Contact: N/A
	Data Release Frequency: No Update Planned

## Local Land Records

### LIENS 2: CERCLA Lien Information

A Federal CERCLA ('Superfund') lien can exist by operation of law at any site or property at which EPA has spent Superfund monies. These monies are spent to investigate and address releases and threatened releases of contamination. CERCLIS provides information as to the identity of these sites and properties.

Date of Government Version: 05/06/2010	Source: Environmental Protection Agency
Date Data Arrived at EDR: 05/11/2010	Telephone: 202-564-6023
Date Made Active in Reports: 08/09/2010	Last EDR Contact: 01/31/2011
Number of Days to Update: 90	Next Scheduled EDR Contact: 05/16/2011
	Data Release Frequency: Varies

### LUCIS: Land Use Control Information System

LUCIS contains records of land use control information pertaining to the former Navy Base Realignment and Closure properties.

Date of Government Version: 12/09/2005	Source: Department of the Navy
Date Data Arrived at EDR: 12/11/2006	Telephone: 843-820-7326
Date Made Active in Reports: 01/11/2007	Last EDR Contact: 11/22/2010
Number of Days to Update: 31	Next Scheduled EDR Contact: 03/07/2011
	Data Release Frequency: Varies

### LIENS: Environmental Liens Listing

A listing of property locations with environmental liens for California where DTSC is a lien holder.

Date of Government Version: 12/08/2010	Source: Department of Toxic Substances Control
Date Data Arrived at EDR: 12/09/2010	Telephone: 916-323-3400
Date Made Active in Reports: 01/25/2011	Last EDR Contact: 01/17/2011
Number of Days to Update: 47	Next Scheduled EDR Contact: 05/02/2011
	Data Release Frequency: Varies

# GOVERNMENT RECORDS SEARCHED / DATA CURRENCY TRACKING

## DEED: Deed Restriction Listing

Site Mitigation and Brownfields Reuse Program Facility Sites with Deed Restrictions & Hazardous Waste Management Program Facility Sites with Deed / Land Use Restriction. The DTSC Site Mitigation and Brownfields Reuse Program (SMBRP) list includes sites cleaned up under the program's oversight and generally does not include current or former hazardous waste facilities that required a hazardous waste facility permit. The list represents deed restrictions that are active. Some sites have multiple deed restrictions. The DTSC Hazardous Waste Management Program (HWMP) has developed a list of current or former hazardous waste facilities that have a recorded land use restriction at the local county recorder's office. The land use restrictions on this list were required by the DTSC HWMP as a result of the presence of hazardous substances that remain on site after the facility (or part of the facility) has been closed or cleaned up. The types of land use restriction include deed notice, deed restriction, or a land use restriction that binds current and future owners.

Date of Government Version: 12/14/2010  
Date Data Arrived at EDR: 12/14/2010  
Date Made Active in Reports: 01/25/2011  
Number of Days to Update: 42

Source: Department of Toxic Substances Control  
Telephone: 916-323-3400  
Last EDR Contact: 12/14/2010  
Next Scheduled EDR Contact: 03/28/2011  
Data Release Frequency: Semi-Annually

## **Records of Emergency Release Reports**

### HMIRS: Hazardous Materials Information Reporting System

Hazardous Materials Incident Report System. HMIRS contains hazardous material spill incidents reported to DOT.

Date of Government Version: 04/06/2010  
Date Data Arrived at EDR: 04/07/2010  
Date Made Active in Reports: 05/27/2010  
Number of Days to Update: 50

Source: U.S. Department of Transportation  
Telephone: 202-366-4555  
Last EDR Contact: 01/05/2011  
Next Scheduled EDR Contact: 04/18/2011  
Data Release Frequency: Annually

### CHMIRS: California Hazardous Material Incident Report System

California Hazardous Material Incident Reporting System. CHMIRS contains information on reported hazardous material incidents (accidental releases or spills).

Date of Government Version: 12/31/2009  
Date Data Arrived at EDR: 07/21/2010  
Date Made Active in Reports: 08/20/2010  
Number of Days to Update: 30

Source: Office of Emergency Services  
Telephone: 916-845-8400  
Last EDR Contact: 01/31/2011  
Next Scheduled EDR Contact: 05/16/2011  
Data Release Frequency: Varies

### LDS: Land Disposal Sites Listing

The Land Disposal program regulates of waste discharge to land for treatment, storage and disposal in waste management units.

Date of Government Version: 12/16/2010  
Date Data Arrived at EDR: 12/16/2010  
Date Made Active in Reports: 01/25/2011  
Number of Days to Update: 40

Source: State Water Quality Control Board  
Telephone: 866-480-1028  
Last EDR Contact: 02/04/2011  
Next Scheduled EDR Contact: 04/04/2011  
Data Release Frequency: Quarterly

### MCS: Military Cleanup Sites Listing

The State Water Resources Control Board and nine Regional Water Quality Control Boards partner with the Department of Defense (DoD) through the Defense and State Memorandum of Agreement (DSMOA) to oversee the investigation and remediation of water quality issues at military facilities.

Date of Government Version: 12/16/2010  
Date Data Arrived at EDR: 12/16/2010  
Date Made Active in Reports: 01/25/2011  
Number of Days to Update: 40

Source: State Water Resources Control Board  
Telephone: 866-480-1028  
Last EDR Contact: 02/04/2011  
Next Scheduled EDR Contact: 04/04/2011  
Data Release Frequency: Quarterly

## **Other Ascertainable Records**



# GOVERNMENT RECORDS SEARCHED / DATA CURRENCY TRACKING

## RCRA-NonGen: RCRA - Non Generators

RCRAInfo is EPA's comprehensive information system, providing access to data supporting the Resource Conservation and Recovery Act (RCRA) of 1976 and the Hazardous and Solid Waste Amendments (HSWA) of 1984. The database includes selective information on sites which generate, transport, store, treat and/or dispose of hazardous waste as defined by the Resource Conservation and Recovery Act (RCRA). Non-Generators do not presently generate hazardous waste.

Date of Government Version: 02/17/2010	Source: Environmental Protection Agency
Date Data Arrived at EDR: 02/19/2010	Telephone: (415) 495-8895
Date Made Active in Reports: 05/17/2010	Last EDR Contact: 01/06/2011
Number of Days to Update: 87	Next Scheduled EDR Contact: 04/18/2011
	Data Release Frequency: Varies

## DOT OPS: Incident and Accident Data

Department of Transportation, Office of Pipeline Safety Incident and Accident data.

Date of Government Version: 01/12/2010	Source: Department of Transportation, Office of Pipeline Safety
Date Data Arrived at EDR: 02/09/2010	Telephone: 202-366-4595
Date Made Active in Reports: 04/12/2010	Last EDR Contact: 02/11/2011
Number of Days to Update: 62	Next Scheduled EDR Contact: 05/23/2011
	Data Release Frequency: Varies

## DOD: Department of Defense Sites

This data set consists of federally owned or administered lands, administered by the Department of Defense, that have any area equal to or greater than 640 acres of the United States, Puerto Rico, and the U.S. Virgin Islands.

Date of Government Version: 12/31/2005	Source: USGS
Date Data Arrived at EDR: 11/10/2006	Telephone: 703-692-8801
Date Made Active in Reports: 01/11/2007	Last EDR Contact: 01/21/2011
Number of Days to Update: 62	Next Scheduled EDR Contact: 05/02/2011
	Data Release Frequency: Semi-Annually

## FUDS: Formerly Used Defense Sites

The listing includes locations of Formerly Used Defense Sites properties where the US Army Corps of Engineers is actively working or will take necessary cleanup actions.

Date of Government Version: 12/31/2009	Source: U.S. Army Corps of Engineers
Date Data Arrived at EDR: 08/12/2010	Telephone: 202-528-4285
Date Made Active in Reports: 12/02/2010	Last EDR Contact: 12/13/2010
Number of Days to Update: 112	Next Scheduled EDR Contact: 03/28/2011
	Data Release Frequency: Varies

## CONSENT: Superfund (CERCLA) Consent Decrees

Major legal settlements that establish responsibility and standards for cleanup at NPL (Superfund) sites. Released periodically by United States District Courts after settlement by parties to litigation matters.

Date of Government Version: 10/01/2010	Source: Department of Justice, Consent Decree Library
Date Data Arrived at EDR: 10/29/2010	Telephone: Varies
Date Made Active in Reports: 01/28/2011	Last EDR Contact: 01/03/2011
Number of Days to Update: 91	Next Scheduled EDR Contact: 04/18/2011
	Data Release Frequency: Varies

## ROD: Records Of Decision

Record of Decision. ROD documents mandate a permanent remedy at an NPL (Superfund) site containing technical and health information to aid in the cleanup.

Date of Government Version: 06/01/2010	Source: EPA
Date Data Arrived at EDR: 06/16/2010	Telephone: 703-416-0223
Date Made Active in Reports: 08/17/2010	Last EDR Contact: 02/03/2011
Number of Days to Update: 62	Next Scheduled EDR Contact: 03/28/2011
	Data Release Frequency: Annually

# GOVERNMENT RECORDS SEARCHED / DATA CURRENCY TRACKING

## UMTRA: Uranium Mill Tailings Sites

Uranium ore was mined by private companies for federal government use in national defense programs. When the mills shut down, large piles of the sand-like material (mill tailings) remain after uranium has been extracted from the ore. Levels of human exposure to radioactive materials from the piles are low; however, in some cases tailings were used as construction materials before the potential health hazards of the tailings were recognized.

Date of Government Version: 09/14/2010	Source: Department of Energy
Date Data Arrived at EDR: 10/21/2010	Telephone: 505-845-0011
Date Made Active in Reports: 01/28/2011	Last EDR Contact: 11/29/2010
Number of Days to Update: 99	Next Scheduled EDR Contact: 03/14/2011
	Data Release Frequency: Varies

## MINES: Mines Master Index File

Contains all mine identification numbers issued for mines active or opened since 1971. The data also includes violation information.

Date of Government Version: 08/04/2010	Source: Department of Labor, Mine Safety and Health Administration
Date Data Arrived at EDR: 09/09/2010	Telephone: 303-231-5959
Date Made Active in Reports: 12/02/2010	Last EDR Contact: 12/29/2010
Number of Days to Update: 84	Next Scheduled EDR Contact: 03/21/2011
	Data Release Frequency: Semi-Annually

## TRIS: Toxic Chemical Release Inventory System

Toxic Release Inventory System. TRIS identifies facilities which release toxic chemicals to the air, water and land in reportable quantities under SARA Title III Section 313.

Date of Government Version: 12/31/2008	Source: EPA
Date Data Arrived at EDR: 01/13/2010	Telephone: 202-566-0250
Date Made Active in Reports: 02/18/2010	Last EDR Contact: 12/17/2010
Number of Days to Update: 36	Next Scheduled EDR Contact: 03/14/2011
	Data Release Frequency: Annually

## TSCA: Toxic Substances Control Act

Toxic Substances Control Act. TSCA identifies manufacturers and importers of chemical substances included on the TSCA Chemical Substance Inventory list. It includes data on the production volume of these substances by plant site.

Date of Government Version: 12/31/2006	Source: EPA
Date Data Arrived at EDR: 09/29/2010	Telephone: 202-260-5521
Date Made Active in Reports: 12/02/2010	Last EDR Contact: 12/29/2010
Number of Days to Update: 64	Next Scheduled EDR Contact: 04/11/2011
	Data Release Frequency: Every 4 Years

## FTTS: FIFRA/ TSCA Tracking System - FIFRA (Federal Insecticide, Fungicide, & Rodenticide Act)/TSCA (Toxic Substances Control Act)

FTTS tracks administrative cases and pesticide enforcement actions and compliance activities related to FIFRA, TSCA and EPCRA (Emergency Planning and Community Right-to-Know Act). To maintain currency, EDR contacts the Agency on a quarterly basis.

Date of Government Version: 04/09/2009	Source: EPA/Office of Prevention, Pesticides and Toxic Substances
Date Data Arrived at EDR: 04/16/2009	Telephone: 202-566-1667
Date Made Active in Reports: 05/11/2009	Last EDR Contact: 11/29/2010
Number of Days to Update: 25	Next Scheduled EDR Contact: 03/14/2011
	Data Release Frequency: Quarterly

## FTTS INSP: FIFRA/ TSCA Tracking System - FIFRA (Federal Insecticide, Fungicide, & Rodenticide Act)/TSCA (Toxic Substances Control Act)

A listing of FIFRA/TSCA Tracking System (FTTS) inspections and enforcements.

Date of Government Version: 04/09/2009	Source: EPA
Date Data Arrived at EDR: 04/16/2009	Telephone: 202-566-1667
Date Made Active in Reports: 05/11/2009	Last EDR Contact: 11/29/2010
Number of Days to Update: 25	Next Scheduled EDR Contact: 03/14/2011
	Data Release Frequency: Quarterly

# GOVERNMENT RECORDS SEARCHED / DATA CURRENCY TRACKING

## HIST FTTS: FIFRA/TSCA Tracking System Administrative Case Listing

A complete administrative case listing from the FIFRA/TSCA Tracking System (FTTS) for all ten EPA regions. The information was obtained from the National Compliance Database (NCDB). NCDB supports the implementation of FIFRA (Federal Insecticide, Fungicide, and Rodenticide Act) and TSCA (Toxic Substances Control Act). Some EPA regions are now closing out records. Because of that, and the fact that some EPA regions are not providing EPA Headquarters with updated records, it was decided to create a HIST FTTS database. It included records that may not be included in the newer FTTS database updates. This database is no longer updated.

Date of Government Version: 10/19/2006	Source: Environmental Protection Agency
Date Data Arrived at EDR: 03/01/2007	Telephone: 202-564-2501
Date Made Active in Reports: 04/10/2007	Last EDR Contact: 12/17/2007
Number of Days to Update: 40	Next Scheduled EDR Contact: 03/17/2008
	Data Release Frequency: No Update Planned

## HIST FTTS INSP: FIFRA/TSCA Tracking System Inspection & Enforcement Case Listing

A complete inspection and enforcement case listing from the FIFRA/TSCA Tracking System (FTTS) for all ten EPA regions. The information was obtained from the National Compliance Database (NCDB). NCDB supports the implementation of FIFRA (Federal Insecticide, Fungicide, and Rodenticide Act) and TSCA (Toxic Substances Control Act). Some EPA regions are now closing out records. Because of that, and the fact that some EPA regions are not providing EPA Headquarters with updated records, it was decided to create a HIST FTTS database. It included records that may not be included in the newer FTTS database updates. This database is no longer updated.

Date of Government Version: 10/19/2006	Source: Environmental Protection Agency
Date Data Arrived at EDR: 03/01/2007	Telephone: 202-564-2501
Date Made Active in Reports: 04/10/2007	Last EDR Contact: 12/17/2008
Number of Days to Update: 40	Next Scheduled EDR Contact: 03/17/2008
	Data Release Frequency: No Update Planned

## SSTS: Section 7 Tracking Systems

Section 7 of the Federal Insecticide, Fungicide and Rodenticide Act, as amended (92 Stat. 829) requires all registered pesticide-producing establishments to submit a report to the Environmental Protection Agency by March 1st each year. Each establishment must report the types and amounts of pesticides, active ingredients and devices being produced, and those having been produced and sold or distributed in the past year.

Date of Government Version: 12/31/2008	Source: EPA
Date Data Arrived at EDR: 01/06/2010	Telephone: 202-564-4203
Date Made Active in Reports: 02/10/2010	Last EDR Contact: 01/31/2011
Number of Days to Update: 35	Next Scheduled EDR Contact: 05/16/2011
	Data Release Frequency: Annually

## ICIS: Integrated Compliance Information System

The Integrated Compliance Information System (ICIS) supports the information needs of the national enforcement and compliance program as well as the unique needs of the National Pollutant Discharge Elimination System (NPDES) program.

Date of Government Version: 04/24/2010	Source: Environmental Protection Agency
Date Data Arrived at EDR: 04/29/2010	Telephone: 202-564-5088
Date Made Active in Reports: 05/17/2010	Last EDR Contact: 12/23/2010
Number of Days to Update: 18	Next Scheduled EDR Contact: 04/11/2011
	Data Release Frequency: Quarterly

## PADS: PCB Activity Database System

PCB Activity Database. PADS Identifies generators, transporters, commercial storers and/or brokers and disposers of PCB's who are required to notify the EPA of such activities.

Date of Government Version: 02/01/2010	Source: EPA
Date Data Arrived at EDR: 04/22/2010	Telephone: 202-566-0500
Date Made Active in Reports: 08/09/2010	Last EDR Contact: 01/21/2011
Number of Days to Update: 109	Next Scheduled EDR Contact: 05/02/2011
	Data Release Frequency: Annually

# GOVERNMENT RECORDS SEARCHED / DATA CURRENCY TRACKING

## MLTS: Material Licensing Tracking System

MLTS is maintained by the Nuclear Regulatory Commission and contains a list of approximately 8,100 sites which possess or use radioactive materials and which are subject to NRC licensing requirements. To maintain currency, EDR contacts the Agency on a quarterly basis.

Date of Government Version: 03/18/2010	Source: Nuclear Regulatory Commission
Date Data Arrived at EDR: 04/06/2010	Telephone: 301-415-7169
Date Made Active in Reports: 05/27/2010	Last EDR Contact: 12/13/2010
Number of Days to Update: 51	Next Scheduled EDR Contact: 03/28/2011
	Data Release Frequency: Quarterly

## RADINFO: Radiation Information Database

The Radiation Information Database (RADINFO) contains information about facilities that are regulated by U.S. Environmental Protection Agency (EPA) regulations for radiation and radioactivity.

Date of Government Version: 07/13/2010	Source: Environmental Protection Agency
Date Data Arrived at EDR: 07/14/2010	Telephone: 202-343-9775
Date Made Active in Reports: 08/09/2010	Last EDR Contact: 01/13/2011
Number of Days to Update: 26	Next Scheduled EDR Contact: 04/25/2011
	Data Release Frequency: Quarterly

## FINDS: Facility Index System/Facility Registry System

Facility Index System. FINDS contains both facility information and 'pointers' to other sources that contain more detail. EDR includes the following FINDS databases in this report: PCS (Permit Compliance System), AIRS (Aerometric Information Retrieval System), DOCKET (Enforcement Docket used to manage and track information on civil judicial enforcement cases for all environmental statutes), FURS (Federal Underground Injection Control), C-DOCKET (Criminal Docket System used to track criminal enforcement actions for all environmental statutes), FFIS (Federal Facilities Information System), STATE (State Environmental Laws and Statutes), and PADS (PCB Activity Data System).

Date of Government Version: 04/14/2010	Source: EPA
Date Data Arrived at EDR: 04/16/2010	Telephone: (415) 947-8000
Date Made Active in Reports: 05/27/2010	Last EDR Contact: 12/10/2010
Number of Days to Update: 41	Next Scheduled EDR Contact: 03/28/2011
	Data Release Frequency: Quarterly

## RAATS: RCRA Administrative Action Tracking System

RCRA Administration Action Tracking System. RAATS contains records based on enforcement actions issued under RCRA pertaining to major violators and includes administrative and civil actions brought by the EPA. For administration actions after September 30, 1995, data entry in the RAATS database was discontinued. EPA will retain a copy of the database for historical records. It was necessary to terminate RAATS because a decrease in agency resources made it impossible to continue to update the information contained in the database.

Date of Government Version: 04/17/1995	Source: EPA
Date Data Arrived at EDR: 07/03/1995	Telephone: 202-564-4104
Date Made Active in Reports: 08/07/1995	Last EDR Contact: 06/02/2008
Number of Days to Update: 35	Next Scheduled EDR Contact: 09/01/2008
	Data Release Frequency: No Update Planned

## BRS: Biennial Reporting System

The Biennial Reporting System is a national system administered by the EPA that collects data on the generation and management of hazardous waste. BRS captures detailed data from two groups: Large Quantity Generators (LQG) and Treatment, Storage, and Disposal Facilities.

Date of Government Version: 12/31/2007	Source: EPA/NTIS
Date Data Arrived at EDR: 02/25/2010	Telephone: 800-424-9346
Date Made Active in Reports: 05/12/2010	Last EDR Contact: 11/30/2010
Number of Days to Update: 76	Next Scheduled EDR Contact: 03/07/2011
	Data Release Frequency: Biennially

# GOVERNMENT RECORDS SEARCHED / DATA CURRENCY TRACKING

## CA BOND EXP. PLAN: Bond Expenditure Plan

Department of Health Services developed a site-specific expenditure plan as the basis for an appropriation of Hazardous Substance Cleanup Bond Act funds. It is not updated.

Date of Government Version: 01/01/1989	Source: Department of Health Services
Date Data Arrived at EDR: 07/27/1994	Telephone: 916-255-2118
Date Made Active in Reports: 08/02/1994	Last EDR Contact: 05/31/1994
Number of Days to Update: 6	Next Scheduled EDR Contact: N/A
	Data Release Frequency: No Update Planned

## WDS: Waste Discharge System

Sites which have been issued waste discharge requirements.

Date of Government Version: 06/19/2007	Source: State Water Resources Control Board
Date Data Arrived at EDR: 06/20/2007	Telephone: 916-341-5227
Date Made Active in Reports: 06/29/2007	Last EDR Contact: 11/29/2010
Number of Days to Update: 9	Next Scheduled EDR Contact: 03/14/2011
	Data Release Frequency: Quarterly

## NPDES: NPDES Permits Listing

A listing of NPDES permits, including stormwater.

Date of Government Version: 11/22/2010	Source: State Water Resources Control Board
Date Data Arrived at EDR: 11/23/2010	Telephone: 916-445-9379
Date Made Active in Reports: 01/28/2011	Last EDR Contact: 11/23/2010
Number of Days to Update: 66	Next Scheduled EDR Contact: 03/07/2011
	Data Release Frequency: Quarterly

## CORTESE: "Cortese" Hazardous Waste & Substances Sites List

The sites for the list are designated by the State Water Resource Control Board (LUST), the Integrated Waste Board (SWF/LS), and the Department of Toxic Substances Control (Cal-Sites). This listing is no longer updated by the state agency.

Date of Government Version: 01/04/2011	Source: CAL EPA/Office of Emergency Information
Date Data Arrived at EDR: 01/05/2011	Telephone: 916-323-3400
Date Made Active in Reports: 01/25/2011	Last EDR Contact: 01/05/2011
Number of Days to Update: 20	Next Scheduled EDR Contact: 04/18/2011
	Data Release Frequency: Quarterly

## HIST CORTESE: Hazardous Waste & Substance Site List

The sites for the list are designated by the State Water Resource Control Board [LUST], the Integrated Waste Board [SWF/LS], and the Department of Toxic Substances Control [CAL SITES].

Date of Government Version: 04/01/2001	Source: Department of Toxic Substances Control
Date Data Arrived at EDR: 01/22/2009	Telephone: 916-323-3400
Date Made Active in Reports: 04/08/2009	Last EDR Contact: 01/22/2009
Number of Days to Update: 76	Next Scheduled EDR Contact: N/A
	Data Release Frequency: No Update Planned

## NOTIFY 65: Proposition 65 Records

Proposition 65 Notification Records. NOTIFY 65 contains facility notifications about any release which could impact drinking water and thereby expose the public to a potential health risk.

Date of Government Version: 10/21/1993	Source: State Water Resources Control Board
Date Data Arrived at EDR: 11/01/1993	Telephone: 916-445-3846
Date Made Active in Reports: 11/19/1993	Last EDR Contact: 12/22/2010
Number of Days to Update: 18	Next Scheduled EDR Contact: 04/11/2011
	Data Release Frequency: No Update Planned

# GOVERNMENT RECORDS SEARCHED / DATA CURRENCY TRACKING

## DRYCLEANERS: Cleaner Facilities

A list of drycleaner related facilities that have EPA ID numbers. These are facilities with certain SIC codes: power laundries, family and commercial; garment pressing and cleaner's agents; linen supply; coin-operated laundries and cleaning; drycleaning plants, except rugs; carpet and upholster cleaning; industrial launderers; laundry and garment services.

Date of Government Version: 09/15/2010	Source: Department of Toxic Substance Control
Date Data Arrived at EDR: 09/16/2010	Telephone: 916-327-4498
Date Made Active in Reports: 09/29/2010	Last EDR Contact: 12/13/2010
Number of Days to Update: 13	Next Scheduled EDR Contact: 03/28/2011
	Data Release Frequency: Annually

## WIP: Well Investigation Program Case List

Well Investigation Program case in the San Gabriel and San Fernando Valley area.

Date of Government Version: 07/03/2009	Source: Los Angeles Water Quality Control Board
Date Data Arrived at EDR: 07/21/2009	Telephone: 213-576-6726
Date Made Active in Reports: 08/03/2009	Last EDR Contact: 01/03/2011
Number of Days to Update: 13	Next Scheduled EDR Contact: 04/18/2011
	Data Release Frequency: Varies

## HAZNET: Facility and Manifest Data

Facility and Manifest Data. The data is extracted from the copies of hazardous waste manifests received each year by the DTSC. The annual volume of manifests is typically 700,000 - 1,000,000 annually, representing approximately 350,000 - 500,000 shipments. Data are from the manifests submitted without correction, and therefore many contain some invalid values for data elements such as generator ID, TSD ID, waste category, and disposal method.

Date of Government Version: 12/31/2009	Source: California Environmental Protection Agency
Date Data Arrived at EDR: 07/07/2010	Telephone: 916-255-1136
Date Made Active in Reports: 08/12/2010	Last EDR Contact: 01/19/2011
Number of Days to Update: 36	Next Scheduled EDR Contact: 05/02/2011
	Data Release Frequency: Annually

## EMI: Emissions Inventory Data

Toxics and criteria pollutant emissions data collected by the ARB and local air pollution agencies.

Date of Government Version: 12/31/2008	Source: California Air Resources Board
Date Data Arrived at EDR: 09/29/2010	Telephone: 916-322-2990
Date Made Active in Reports: 10/18/2010	Last EDR Contact: 12/30/2010
Number of Days to Update: 19	Next Scheduled EDR Contact: 04/11/2011
	Data Release Frequency: Varies

## INDIAN RESERV: Indian Reservations

This map layer portrays Indian administered lands of the United States that have any area equal to or greater than 640 acres.

Date of Government Version: 12/31/2005	Source: USGS
Date Data Arrived at EDR: 12/08/2006	Telephone: 202-208-3710
Date Made Active in Reports: 01/11/2007	Last EDR Contact: 01/21/2011
Number of Days to Update: 34	Next Scheduled EDR Contact: 05/02/2011
	Data Release Frequency: Semi-Annually

## SCRD DRYCLEANERS: State Coalition for Remediation of Drycleaners Listing

The State Coalition for Remediation of Drycleaners was established in 1998, with support from the U.S. EPA Office of Superfund Remediation and Technology Innovation. It is comprised of representatives of states with established drycleaner remediation programs. Currently the member states are Alabama, Connecticut, Florida, Illinois, Kansas, Minnesota, Missouri, North Carolina, Oregon, South Carolina, Tennessee, Texas, and Wisconsin.

Date of Government Version: 08/31/2010	Source: Environmental Protection Agency
Date Data Arrived at EDR: 09/01/2010	Telephone: 615-532-8599
Date Made Active in Reports: 12/02/2010	Last EDR Contact: 02/07/2011
Number of Days to Update: 92	Next Scheduled EDR Contact: 05/09/2011
	Data Release Frequency: Varies

# GOVERNMENT RECORDS SEARCHED / DATA CURRENCY TRACKING

## PROC: Certified Processors Database

A listing of certified processors.

Date of Government Version: 11/17/2010  
Date Data Arrived at EDR: 12/23/2010  
Date Made Active in Reports: 01/28/2011  
Number of Days to Update: 36

Source: Department of Conservation  
Telephone: 916-323-3836  
Last EDR Contact: 12/23/2010  
Next Scheduled EDR Contact: 04/04/2011  
Data Release Frequency: Quarterly

## MWMP: Medical Waste Management Program Listing

The Medical Waste Management Program (MWMP) ensures the proper handling and disposal of medical waste by permitting and inspecting medical waste Offsite Treatment Facilities (PDF) and Transfer Stations (PDF) throughout the state. MWMP also oversees all Medical Waste Transporters.

Date of Government Version: 12/09/2010  
Date Data Arrived at EDR: 12/17/2010  
Date Made Active in Reports: 01/25/2011  
Number of Days to Update: 39

Source: Department of Public Health  
Telephone: 916-558-1784  
Last EDR Contact: 12/14/2010  
Next Scheduled EDR Contact: 03/28/2011  
Data Release Frequency: Varies

## COAL ASH DOE: Sleam-Electric Plan Operation Data

A listing of power plants that store ash in surface ponds.

Date of Government Version: 12/31/2005  
Date Data Arrived at EDR: 08/07/2009  
Date Made Active in Reports: 10/22/2009  
Number of Days to Update: 76

Source: Department of Energy  
Telephone: 202-586-8719  
Last EDR Contact: 01/18/2011  
Next Scheduled EDR Contact: 05/02/2011  
Data Release Frequency: Varies

## COAL ASH EPA: Coal Combustion Residues Surface Impoundments List

A listing of coal combustion residues surface impoundments with high hazard potential ratings.

Date of Government Version: 11/09/2009  
Date Data Arrived at EDR: 12/18/2009  
Date Made Active in Reports: 02/10/2010  
Number of Days to Update: 54

Source: Environmental Protection Agency  
Telephone: N/A  
Last EDR Contact: 12/21/2010  
Next Scheduled EDR Contact: 03/28/2011  
Data Release Frequency: Varies

## HWT: Registered Hazardous Waste Transporter Database

A listing of hazardous waste transporters. In California, unless specifically exempted, it is unlawful for any person to transport hazardous wastes unless the person holds a valid registration issued by DTSC. A hazardous waste transporter registration is valid for one year and is assigned a unique registration number.

Date of Government Version: 01/17/2011  
Date Data Arrived at EDR: 01/18/2011  
Date Made Active in Reports: 01/28/2011  
Number of Days to Update: 10

Source: Department of Toxic Substances Control  
Telephone: 916-440-7145  
Last EDR Contact: 01/18/2011  
Next Scheduled EDR Contact: 05/02/2011  
Data Release Frequency: Quarterly

## HWP: EnviroStor Permitted Facilities Listing

Detailed information on permitted hazardous waste facilities and corrective action ("cleanups") tracked in EnviroStor.

Date of Government Version: 08/09/2010  
Date Data Arrived at EDR: 08/11/2010  
Date Made Active in Reports: 08/20/2010  
Number of Days to Update: 9

Source: Department of Toxic Substances Control  
Telephone: 916-323-3400  
Last EDR Contact: 12/10/2010  
Next Scheduled EDR Contact: 02/21/2011  
Data Release Frequency: Quarterly

## FINANCIAL ASSURANCE 2: Financial Assurance Information Listing

A listing of financial assurance information for solid waste facilities. Financial assurance is intended to ensure that resources are available to pay for the cost of closure, post-closure care, and corrective measures if the owner or operator of a regulated facility is unable or unwilling to pay.

# GOVERNMENT RECORDS SEARCHED / DATA CURRENCY TRACKING

Date of Government Version: 09/27/2010  
Date Data Arrived at EDR: 09/28/2010  
Date Made Active in Reports: 10/18/2010  
Number of Days to Update: 20

Source: California Integrated Waste Management Board  
Telephone: 916-341-6066  
Last EDR Contact: 01/10/2011  
Next Scheduled EDR Contact: 03/07/2011  
Data Release Frequency: Varies

## FINANCIAL ASSURANCE: Financial Assurance Information Listing

Financial Assurance information

Date of Government Version: 03/01/2007  
Date Data Arrived at EDR: 06/01/2007  
Date Made Active in Reports: 06/29/2007  
Number of Days to Update: 28

Source: Department of Toxic Substances Control  
Telephone: 916-255-3628  
Last EDR Contact: 02/04/2011  
Next Scheduled EDR Contact: 05/16/2011  
Data Release Frequency: Varies

## FEDLAND: Federal and Indian Lands

Federally and Indian administrated lands of the United States. Lands included are administrated by: Army Corps of Engineers, Bureau of Reclamation, National Wild and Scenic River, National Wildlife Refuge, Public Domain Land, Wilderness, Wilderness Study Area, Wildlife Management Area, Bureau of Indian Affairs, Bureau of Land Management, Department of Justice, Forest Service, Fish and Wildlife Service, National Park Service.

Date of Government Version: 12/31/2005  
Date Data Arrived at EDR: 02/06/2006  
Date Made Active in Reports: 01/11/2007  
Number of Days to Update: 339

Source: U.S. Geological Survey  
Telephone: 888-275-8747  
Last EDR Contact: 01/21/2011  
Next Scheduled EDR Contact: 05/02/2011  
Data Release Frequency: N/A

## PCB TRANSFORMER: PCB Transformer Registration Database

The database of PCB transformer registrations that includes all PCB registration submittals.

Date of Government Version: 01/01/2008  
Date Data Arrived at EDR: 02/18/2009  
Date Made Active in Reports: 05/29/2009  
Number of Days to Update: 100

Source: Environmental Protection Agency  
Telephone: 202-566-0517  
Last EDR Contact: 02/04/2011  
Next Scheduled EDR Contact: 05/16/2011  
Data Release Frequency: Varies

## EDR PROPRIETARY RECORDS

### *EDR Proprietary Records*

#### Manufactured Gas Plants: EDR Proprietary Manufactured Gas Plants

The EDR Proprietary Manufactured Gas Plant Database includes records of coal gas plants (manufactured gas plants) compiled by EDR's researchers. Manufactured gas sites were used in the United States from the 1800's to 1950's to produce a gas that could be distributed and used as fuel. These plants used whale oil, rosin, coal, or a mixture of coal, oil, and water that also produced a significant amount of waste. Many of the byproducts of the gas production, such as coal tar (oily waste containing volatile and non-volatile chemicals), sludges, oils and other compounds are potentially hazardous to human health and the environment. The byproduct from this process was frequently disposed of directly at the plant site and can remain or spread slowly, serving as a continuous source of soil and groundwater contamination.

Date of Government Version: N/A  
Date Data Arrived at EDR: N/A  
Date Made Active in Reports: N/A  
Number of Days to Update: N/A

Source: EDR, Inc.  
Telephone: N/A  
Last EDR Contact: N/A  
Next Scheduled EDR Contact: N/A  
Data Release Frequency: No Update Planned



# GOVERNMENT RECORDS SEARCHED / DATA CURRENCY TRACKING

## COUNTY RECORDS

### ALAMEDA COUNTY:

#### Contaminated Sites

A listing of contaminated sites overseen by the Toxic Release Program (oil and groundwater contamination from chemical releases and spills) and the Leaking Underground Storage Tank Program (soil and ground water contamination from leaking petroleum USTs).

Date of Government Version: 01/06/2011	Source: Alameda County Environmental Health Services
Date Data Arrived at EDR: 01/07/2011	Telephone: 510-567-6700
Date Made Active in Reports: 01/25/2011	Last EDR Contact: 01/03/2011
Number of Days to Update: 18	Next Scheduled EDR Contact: 04/18/2011
	Data Release Frequency: Semi-Annually

#### Underground Tanks

Underground storage tank sites located in Alameda county.

Date of Government Version: 01/06/2011	Source: Alameda County Environmental Health Services
Date Data Arrived at EDR: 01/07/2011	Telephone: 510-567-6700
Date Made Active in Reports: 01/20/2011	Last EDR Contact: 01/03/2011
Number of Days to Update: 13	Next Scheduled EDR Contact: 04/18/2011
	Data Release Frequency: Semi-Annually

### CONTRA COSTA COUNTY:

#### Site List

List includes sites from the underground tank, hazardous waste generator and business plan/2185 programs.

Date of Government Version: 11/22/2010	Source: Contra Costa Health Services Department
Date Data Arrived at EDR: 11/23/2010	Telephone: 925-646-2286
Date Made Active in Reports: 01/25/2011	Last EDR Contact: 02/07/2011
Number of Days to Update: 63	Next Scheduled EDR Contact: 05/23/2011
	Data Release Frequency: Semi-Annually

### FRESNO COUNTY:

#### CUPA Resources List

Certified Unified Program Agency. CUPA's are responsible for implementing a unified hazardous materials and hazardous waste management regulatory program. The agency provides oversight of businesses that deal with hazardous materials, operate underground storage tanks or aboveground storage tanks.

Date of Government Version: 01/14/2011	Source: Dept. of Community Health
Date Data Arrived at EDR: 01/18/2011	Telephone: 559-445-3271
Date Made Active in Reports: 01/28/2011	Last EDR Contact: 01/17/2011
Number of Days to Update: 10	Next Scheduled EDR Contact: 05/02/2011
	Data Release Frequency: Semi-Annually

### KERN COUNTY:

#### Underground Storage Tank Sites & Tank Listing Kern County Sites and Tanks Listing.

Date of Government Version: 08/31/2010	Source: Kern County Environment Health Services Department
Date Data Arrived at EDR: 09/01/2010	Telephone: 661-862-8700
Date Made Active in Reports: 09/30/2010	Last EDR Contact: 02/14/2011
Number of Days to Update: 29	Next Scheduled EDR Contact: 05/30/2011
	Data Release Frequency: Quarterly

### LOS ANGELES COUNTY:

# GOVERNMENT RECORDS SEARCHED / DATA CURRENCY TRACKING

## San Gabriel Valley Areas of Concern

San Gabriel Valley areas where VOC contamination is at or above the MCL as designated by region 9 EPA office.

Date of Government Version: 03/30/2009  
Date Data Arrived at EDR: 03/31/2009  
Date Made Active in Reports: 10/23/2009  
Number of Days to Update: 206

Source: EPA Region 9  
Telephone: 415-972-3178  
Last EDR Contact: 12/22/2010  
Next Scheduled EDR Contact: 04/11/2011  
Data Release Frequency: No Update Planned

## HMS: Street Number List

Industrial Waste and Underground Storage Tank Sites.

Date of Government Version: 10/28/2010  
Date Data Arrived at EDR: 12/14/2010  
Date Made Active in Reports: 01/25/2011  
Number of Days to Update: 42

Source: Department of Public Works  
Telephone: 626-458-3517  
Last EDR Contact: 01/17/2011  
Next Scheduled EDR Contact: 05/02/2011  
Data Release Frequency: Semi-Annually

## List of Solid Waste Facilities

Solid Waste Facilities in Los Angeles County.

Date of Government Version: 10/25/2010  
Date Data Arrived at EDR: 10/27/2010  
Date Made Active in Reports: 11/17/2010  
Number of Days to Update: 21

Source: La County Department of Public Works  
Telephone: 818-458-5185  
Last EDR Contact: 01/24/2011  
Next Scheduled EDR Contact: 05/09/2011  
Data Release Frequency: Varies

## City of Los Angeles Landfills

Landfills owned and maintained by the City of Los Angeles.

Date of Government Version: 03/05/2009  
Date Data Arrived at EDR: 03/10/2009  
Date Made Active in Reports: 04/08/2009  
Number of Days to Update: 29

Source: Engineering & Construction Division  
Telephone: 213-473-7869  
Last EDR Contact: 11/22/2010  
Next Scheduled EDR Contact: 03/07/2011  
Data Release Frequency: Varies

## Site Mitigation List

Industrial sites that have had some sort of spill or complaint.

Date of Government Version: 02/09/2010  
Date Data Arrived at EDR: 02/12/2010  
Date Made Active in Reports: 03/04/2010  
Number of Days to Update: 20

Source: Community Health Services  
Telephone: 323-890-7806  
Last EDR Contact: 10/25/2010  
Next Scheduled EDR Contact: 05/09/2011  
Data Release Frequency: Annually

## City of El Segundo Underground Storage Tank

Underground storage tank sites located in El Segundo city.

Date of Government Version: 10/26/2010  
Date Data Arrived at EDR: 11/01/2010  
Date Made Active in Reports: 11/18/2010  
Number of Days to Update: 17

Source: City of El Segundo Fire Department  
Telephone: 310-524-2236  
Last EDR Contact: 01/24/2011  
Next Scheduled EDR Contact: 05/06/2011  
Data Release Frequency: Semi-Annually

## City of Long Beach Underground Storage Tank

Underground storage tank sites located in the city of Long Beach.

Date of Government Version: 03/28/2003  
Date Data Arrived at EDR: 10/23/2003  
Date Made Active in Reports: 11/26/2003  
Number of Days to Update: 34

Source: City of Long Beach Fire Department  
Telephone: 562-570-2563  
Last EDR Contact: 01/31/2011  
Next Scheduled EDR Contact: 05/16/2011  
Data Release Frequency: Annually

# GOVERNMENT RECORDS SEARCHED / DATA CURRENCY TRACKING

## City of Torrance Underground Storage Tank

Underground storage tank sites located in the city of Torrance.

Date of Government Version: 10/22/2010  
Date Data Arrived at EDR: 10/27/2010  
Date Made Active in Reports: 11/18/2010  
Number of Days to Update: 22

Source: City of Torrance Fire Department  
Telephone: 310-618-2973  
Last EDR Contact: 01/17/2011  
Next Scheduled EDR Contact: 05/02/2011  
Data Release Frequency: Semi-Annually

## MARIN COUNTY:

### Underground Storage Tank Sites

Currently permitted USTs in Marin County.

Date of Government Version: 10/28/2010  
Date Data Arrived at EDR: 11/16/2010  
Date Made Active in Reports: 11/18/2010  
Number of Days to Update: 2

Source: Public Works Department Waste Management  
Telephone: 415-499-6647  
Last EDR Contact: 01/10/2011  
Next Scheduled EDR Contact: 04/25/2011  
Data Release Frequency: Semi-Annually

## NAPA COUNTY:

### Sites With Reported Contamination

A listing of leaking underground storage tank sites located in Napa county.

Date of Government Version: 07/09/2008  
Date Data Arrived at EDR: 07/09/2008  
Date Made Active in Reports: 07/31/2008  
Number of Days to Update: 22

Source: Napa County Department of Environmental Management  
Telephone: 707-253-4269  
Last EDR Contact: 12/06/2010  
Next Scheduled EDR Contact: 03/21/2011  
Data Release Frequency: No Update Planned

### Closed and Operating Underground Storage Tank Sites

Underground storage tank sites located in Napa county.

Date of Government Version: 01/15/2008  
Date Data Arrived at EDR: 01/16/2008  
Date Made Active in Reports: 02/08/2008  
Number of Days to Update: 23

Source: Napa County Department of Environmental Management  
Telephone: 707-253-4269  
Last EDR Contact: 12/06/2010  
Next Scheduled EDR Contact: 03/21/2011  
Data Release Frequency: No Update Planned

## ORANGE COUNTY:

### List of Industrial Site Cleanups

Petroleum and non-petroleum spills.

Date of Government Version: 11/03/2010  
Date Data Arrived at EDR: 11/19/2010  
Date Made Active in Reports: 01/28/2011  
Number of Days to Update: 70

Source: Health Care Agency  
Telephone: 714-834-3446  
Last EDR Contact: 02/14/2011  
Next Scheduled EDR Contact: 05/30/2011  
Data Release Frequency: Annually

### List of Underground Storage Tank Cleanups

Orange County Underground Storage Tank Cleanups (LUST).

Date of Government Version: 11/03/2010  
Date Data Arrived at EDR: 11/19/2010  
Date Made Active in Reports: 01/28/2011  
Number of Days to Update: 70

Source: Health Care Agency  
Telephone: 714-834-3446  
Last EDR Contact: 02/14/2011  
Next Scheduled EDR Contact: 05/30/2011  
Data Release Frequency: Quarterly

# GOVERNMENT RECORDS SEARCHED / DATA CURRENCY TRACKING

## List of Underground Storage Tank Facilities

Orange County Underground Storage Tank Facilities (UST).

Date of Government Version: 11/03/2010	Source: Health Care Agency
Date Data Arrived at EDR: 11/19/2010	Telephone: 714-834-3446
Date Made Active in Reports: 01/20/2011	Last EDR Contact: 02/15/2011
Number of Days to Update: 62	Next Scheduled EDR Contact: 05/30/2011
	Data Release Frequency: Quarterly

## PLACER COUNTY:

### Master List of Facilities

List includes aboveground tanks, underground tanks and cleanup sites.

Date of Government Version: 09/13/2010	Source: Placer County Health and Human Services
Date Data Arrived at EDR: 09/14/2010	Telephone: 530-889-7312
Date Made Active in Reports: 09/29/2010	Last EDR Contact: 12/13/2010
Number of Days to Update: 15	Next Scheduled EDR Contact: 03/28/2011
	Data Release Frequency: Semi-Annually

## RIVERSIDE COUNTY:

### Listing of Underground Tank Cleanup Sites

Riverside County Underground Storage Tank Cleanup Sites (LUST).

Date of Government Version: 12/08/2010	Source: Department of Environmental Health
Date Data Arrived at EDR: 12/09/2010	Telephone: 951-358-5055
Date Made Active in Reports: 01/28/2011	Last EDR Contact: 12/09/2010
Number of Days to Update: 50	Next Scheduled EDR Contact: 04/11/2011
	Data Release Frequency: Quarterly

### Underground Storage Tank Tank List

Underground storage tank sites located in Riverside county.

Date of Government Version: 12/08/2010	Source: Department of Environmental Health
Date Data Arrived at EDR: 12/09/2010	Telephone: 951-358-5055
Date Made Active in Reports: 01/20/2011	Last EDR Contact: 12/09/2010
Number of Days to Update: 42	Next Scheduled EDR Contact: 04/11/2011
	Data Release Frequency: Quarterly

## SACRAMENTO COUNTY:

### Toxic Site Clean-Up List

List of sites where unauthorized releases of potentially hazardous materials have occurred.

Date of Government Version: 11/03/2010	Source: Sacramento County Environmental Management
Date Data Arrived at EDR: 01/20/2011	Telephone: 916-875-8406
Date Made Active in Reports: 01/28/2011	Last EDR Contact: 01/10/2011
Number of Days to Update: 8	Next Scheduled EDR Contact: 04/25/2011
	Data Release Frequency: Quarterly

### Master Hazardous Materials Facility List

Any business that has hazardous materials on site - hazardous material storage sites, underground storage tanks, waste generators.

Date of Government Version: 11/03/2010	Source: Sacramento County Environmental Management
Date Data Arrived at EDR: 01/20/2011	Telephone: 916-875-8406
Date Made Active in Reports: 01/28/2011	Last EDR Contact: 01/10/2011
Number of Days to Update: 8	Next Scheduled EDR Contact: 04/25/2011
	Data Release Frequency: Quarterly

## SAN BERNARDINO COUNTY:

# GOVERNMENT RECORDS SEARCHED / DATA CURRENCY TRACKING

## Hazardous Material Permits

This listing includes underground storage tanks, medical waste handlers/generators, hazardous materials handlers, hazardous waste generators, and waste oil generators/handlers.

Date of Government Version: 12/08/2010  
Date Data Arrived at EDR: 12/09/2010  
Date Made Active in Reports: 01/28/2011  
Number of Days to Update: 50

Source: San Bernardino County Fire Department Hazardous Materials Division  
Telephone: 909-387-3041  
Last EDR Contact: 02/14/2011  
Next Scheduled EDR Contact: 05/30/2011  
Data Release Frequency: Quarterly

## SAN DIEGO COUNTY:

### Hazardous Materials Management Division Database

The database includes: HE58 - This report contains the business name, site address, business phone number, establishment 'H' permit number, type of permit, and the business status. HE17 - In addition to providing the same information provided in the HE58 listing, HE17 provides inspection dates, violations received by the establishment, hazardous waste generated, the quantity, method of storage, treatment/disposal of waste and the hauler, and information on underground storage tanks. Unauthorized Release List - Includes a summary of environmental contamination cases in San Diego County (underground tank cases, non-tank cases, groundwater contamination, and soil contamination are included.)

Date of Government Version: 09/09/2010  
Date Data Arrived at EDR: 09/15/2010  
Date Made Active in Reports: 09/29/2010  
Number of Days to Update: 14

Source: Hazardous Materials Management Division  
Telephone: 619-338-2268  
Last EDR Contact: 12/21/2010  
Next Scheduled EDR Contact: 03/28/2011  
Data Release Frequency: Quarterly

### Solid Waste Facilities

San Diego County Solid Waste Facilities.

Date of Government Version: 10/01/2010  
Date Data Arrived at EDR: 11/16/2010  
Date Made Active in Reports: 01/25/2011  
Number of Days to Update: 70

Source: Department of Health Services  
Telephone: 619-338-2209  
Last EDR Contact: 01/31/2011  
Next Scheduled EDR Contact: 05/16/2011  
Data Release Frequency: Varies

### Environmental Case Listing

The listing contains all underground tank release cases and projects pertaining to properties contaminated with hazardous substances that are actively under review by the Site Assessment and Mitigation Program.

Date of Government Version: 03/23/2010  
Date Data Arrived at EDR: 06/15/2010  
Date Made Active in Reports: 07/09/2010  
Number of Days to Update: 24

Source: San Diego County Department of Environmental Health  
Telephone: 619-338-2371  
Last EDR Contact: 12/21/2010  
Next Scheduled EDR Contact: 03/28/2011  
Data Release Frequency: No Update Planned

## SAN FRANCISCO COUNTY:

### Local Oversight Facilities

A listing of leaking underground storage tank sites located in San Francisco county.

Date of Government Version: 09/19/2008  
Date Data Arrived at EDR: 09/19/2008  
Date Made Active in Reports: 09/29/2008  
Number of Days to Update: 10

Source: Department Of Public Health San Francisco County  
Telephone: 415-252-3920  
Last EDR Contact: 02/14/2011  
Next Scheduled EDR Contact: 05/30/2011  
Data Release Frequency: Quarterly

# GOVERNMENT RECORDS SEARCHED / DATA CURRENCY TRACKING

## Underground Storage Tank Information

Underground storage tank sites located in San Francisco county.

Date of Government Version: 11/29/2010	Source: Department of Public Health
Date Data Arrived at EDR: 12/14/2010	Telephone: 415-252-3920
Date Made Active in Reports: 01/20/2011	Last EDR Contact: 02/14/2011
Number of Days to Update: 37	Next Scheduled EDR Contact: 05/30/2011
	Data Release Frequency: Quarterly

## SAN JOAQUIN COUNTY:

### San Joaquin Co. UST

A listing of underground storage tank locations in San Joaquin county.

Date of Government Version: 12/29/2010	Source: Environmental Health Department
Date Data Arrived at EDR: 01/04/2011	Telephone: N/A
Date Made Active in Reports: 01/20/2011	Last EDR Contact: 12/23/2010
Number of Days to Update: 16	Next Scheduled EDR Contact: 04/11/2011
	Data Release Frequency: Semi-Annually

## SAN MATEO COUNTY:

### Business Inventory

List includes Hazardous Materials Business Plan, hazardous waste generators, and underground storage tanks.

Date of Government Version: 11/22/2010	Source: San Mateo County Environmental Health Services Division
Date Data Arrived at EDR: 11/23/2010	Telephone: 650-363-1921
Date Made Active in Reports: 01/28/2011	Last EDR Contact: 02/14/2011
Number of Days to Update: 66	Next Scheduled EDR Contact: 04/04/2011
	Data Release Frequency: Annually

### Fuel Leak List

A listing of leaking underground storage tank sites located in San Mateo county.

Date of Government Version: 12/17/2010	Source: San Mateo County Environmental Health Services Division
Date Data Arrived at EDR: 12/20/2010	Telephone: 650-363-1921
Date Made Active in Reports: 01/28/2011	Last EDR Contact: 12/17/2010
Number of Days to Update: 39	Next Scheduled EDR Contact: 04/04/2011
	Data Release Frequency: Semi-Annually

## SANTA CLARA COUNTY:

### HIST LUST - Fuel Leak Site Activity Report

A listing of open and closed leaking underground storage tanks. This listing is no longer updated by the county. Leaking underground storage tanks are now handled by the Department of Environmental Health.

Date of Government Version: 03/29/2005	Source: Santa Clara Valley Water District
Date Data Arrived at EDR: 03/30/2005	Telephone: 408-265-2600
Date Made Active in Reports: 04/21/2005	Last EDR Contact: 03/23/2009
Number of Days to Update: 22	Next Scheduled EDR Contact: 06/22/2009
	Data Release Frequency: No Update Planned

### LOP Listing

A listing of leaking underground storage tanks located in Santa Clara county.

Date of Government Version: 05/29/2009	Source: Department of Environmental Health
Date Data Arrived at EDR: 06/01/2009	Telephone: 408-918-3417
Date Made Active in Reports: 06/15/2009	Last EDR Contact: 12/06/2010
Number of Days to Update: 14	Next Scheduled EDR Contact: 03/21/2011
	Data Release Frequency: Annually

# GOVERNMENT RECORDS SEARCHED / DATA CURRENCY TRACKING

## Hazardous Material Facilities

Hazardous material facilities, including underground storage tank sites.

Date of Government Version: 08/31/2009	Source: City of San Jose Fire Department
Date Data Arrived at EDR: 08/31/2009	Telephone: 408-535-7694
Date Made Active in Reports: 09/18/2009	Last EDR Contact: 02/14/2011
Number of Days to Update: 18	Next Scheduled EDR Contact: 05/30/2011
	Data Release Frequency: Annually

## SOLANO COUNTY:

### Leaking Underground Storage Tanks

A listing of leaking underground storage tank sites located in Solano county.

Date of Government Version: 12/08/2010	Source: Solano County Department of Environmental Management
Date Data Arrived at EDR: 12/17/2010	Telephone: 707-784-6770
Date Made Active in Reports: 01/28/2011	Last EDR Contact: 12/06/2010
Number of Days to Update: 42	Next Scheduled EDR Contact: 03/21/2011
	Data Release Frequency: Quarterly

### Underground Storage Tanks

Underground storage tank sites located in Solano county.

Date of Government Version: 12/08/2010	Source: Solano County Department of Environmental Management
Date Data Arrived at EDR: 12/29/2010	Telephone: 707-784-6770
Date Made Active in Reports: 01/20/2011	Last EDR Contact: 12/06/2010
Number of Days to Update: 22	Next Scheduled EDR Contact: 03/21/2011
	Data Release Frequency: Quarterly

## SONOMA COUNTY:

### Leaking Underground Storage Tank Sites

A listing of leaking underground storage tank sites located in Sonoma county.

Date of Government Version: 01/05/2011	Source: Department of Health Services
Date Data Arrived at EDR: 01/07/2011	Telephone: 707-565-6565
Date Made Active in Reports: 01/28/2011	Last EDR Contact: 01/03/2011
Number of Days to Update: 21	Next Scheduled EDR Contact: 04/18/2011
	Data Release Frequency: Quarterly

## SUTTER COUNTY:

### Underground Storage Tanks

Underground storage tank sites located in Sutter county.

Date of Government Version: 12/13/2010	Source: Sutter County Department of Agriculture
Date Data Arrived at EDR: 12/14/2010	Telephone: 530-822-7500
Date Made Active in Reports: 01/20/2011	Last EDR Contact: 12/13/2010
Number of Days to Update: 37	Next Scheduled EDR Contact: 03/28/2011
	Data Release Frequency: Semi-Annually

## VENTURA COUNTY:

### Business Plan, Hazardous Waste Producers, and Operating Underground Tanks

The BWT list indicates by site address whether the Environmental Health Division has Business Plan (B), Waste Producer (W), and/or Underground Tank (T) information.

# GOVERNMENT RECORDS SEARCHED / DATA CURRENCY TRACKING

Date of Government Version: 10/26/2010  
Date Data Arrived at EDR: 11/30/2010  
Date Made Active in Reports: 01/28/2011  
Number of Days to Update: 59

Source: Ventura County Environmental Health Division  
Telephone: 805-654-2813  
Last EDR Contact: 11/22/2010  
Next Scheduled EDR Contact: 03/07/2011  
Data Release Frequency: Quarterly

## Inventory of Illegal Abandoned and Inactive Sites

Ventura County Inventory of Closed, Illegal Abandoned, and Inactive Sites.

Date of Government Version: 08/01/2009  
Date Data Arrived at EDR: 10/05/2009  
Date Made Active in Reports: 10/13/2009  
Number of Days to Update: 8

Source: Environmental Health Division  
Telephone: 805-654-2813  
Last EDR Contact: 01/10/2011  
Next Scheduled EDR Contact: 04/25/2011  
Data Release Frequency: Annually

## Listing of Underground Tank Cleanup Sites

Ventura County Underground Storage Tank Cleanup Sites (LUST).

Date of Government Version: 05/29/2008  
Date Data Arrived at EDR: 06/24/2008  
Date Made Active in Reports: 07/31/2008  
Number of Days to Update: 37

Source: Environmental Health Division  
Telephone: 805-654-2813  
Last EDR Contact: 11/22/2010  
Next Scheduled EDR Contact: 03/07/2011  
Data Release Frequency: Quarterly

## Underground Tank Closed Sites List

Ventura County Operating Underground Storage Tank Sites (UST)/Underground Tank Closed Sites List.

Date of Government Version: 11/29/2010  
Date Data Arrived at EDR: 12/20/2010  
Date Made Active in Reports: 01/20/2011  
Number of Days to Update: 31

Source: Environmental Health Division  
Telephone: 805-654-2813  
Last EDR Contact: 12/20/2010  
Next Scheduled EDR Contact: 04/04/2011  
Data Release Frequency: Quarterly

## YOLO COUNTY:

### Underground Storage Tank Comprehensive Facility Report

Underground storage tank sites located in Yolo county.

Date of Government Version: 10/05/2010  
Date Data Arrived at EDR: 10/15/2010  
Date Made Active in Reports: 11/18/2010  
Number of Days to Update: 34

Source: Yolo County Department of Health  
Telephone: 530-666-8646  
Last EDR Contact: 01/10/2011  
Next Scheduled EDR Contact: 04/11/2011  
Data Release Frequency: Annually

## OTHER DATABASE(S)

Depending on the geographic area covered by this report, the data provided in these specialty databases may or may not be complete. For example, the existence of wetlands information data in a specific report does not mean that all wetlands in the area covered by the report are included. Moreover, the absence of any reported wetlands information does not necessarily mean that wetlands do not exist in the area covered by the report.

### CT MANIFEST: Hazardous Waste Manifest Data

Facility and manifest data. Manifest is a document that lists and tracks hazardous waste from the generator through transporters to a tsd facility.

Date of Government Version: 12/31/2007  
Date Data Arrived at EDR: 08/26/2009  
Date Made Active in Reports: 09/11/2009  
Number of Days to Update: 16

Source: Department of Environmental Protection  
Telephone: 860-424-3375  
Last EDR Contact: 12/01/2010  
Next Scheduled EDR Contact: 03/07/2011  
Data Release Frequency: Annually



# GOVERNMENT RECORDS SEARCHED / DATA CURRENCY TRACKING

## NJ MANIFEST: Manifest Information

Hazardous waste manifest information.

Date of Government Version: 12/31/2009  
Date Data Arrived at EDR: 07/22/2010  
Date Made Active in Reports: 08/26/2010  
Number of Days to Update: 35

Source: Department of Environmental Protection  
Telephone: N/A  
Last EDR Contact: 01/21/2011  
Next Scheduled EDR Contact: 05/02/2011  
Data Release Frequency: Annually

## NY MANIFEST: Facility and Manifest Data

Manifest is a document that lists and tracks hazardous waste from the generator through transporters to a TSD facility.

Date of Government Version: 10/28/2010  
Date Data Arrived at EDR: 11/09/2010  
Date Made Active in Reports: 12/17/2010  
Number of Days to Update: 38

Source: Department of Environmental Conservation  
Telephone: 518-402-8651  
Last EDR Contact: 02/09/2011  
Next Scheduled EDR Contact: 05/23/2011  
Data Release Frequency: Annually

## PA MANIFEST: Manifest Information

Hazardous waste manifest information.

Date of Government Version: 12/31/2008  
Date Data Arrived at EDR: 12/01/2009  
Date Made Active in Reports: 12/14/2009  
Number of Days to Update: 13

Source: Department of Environmental Protection  
Telephone: 717-783-8990  
Last EDR Contact: 11/22/2010  
Next Scheduled EDR Contact: 03/07/2011  
Data Release Frequency: Annually

## RI MANIFEST: Manifest information

Hazardous waste manifest information

Date of Government Version: 12/31/2009  
Date Data Arrived at EDR: 07/19/2010  
Date Made Active in Reports: 08/26/2010  
Number of Days to Update: 38

Source: Department of Environmental Management  
Telephone: 401-222-2797  
Last EDR Contact: 11/29/2010  
Next Scheduled EDR Contact: 03/14/2011  
Data Release Frequency: Annually

## WI MANIFEST: Manifest Information

Hazardous waste manifest information.

Date of Government Version: 12/31/2009  
Date Data Arrived at EDR: 07/06/2010  
Date Made Active in Reports: 07/26/2010  
Number of Days to Update: 20

Source: Department of Natural Resources  
Telephone: N/A  
Last EDR Contact: 12/16/2010  
Next Scheduled EDR Contact: 04/04/2011  
Data Release Frequency: Annually

Oil/Gas Pipelines: This data was obtained by EDR from the USGS in 1994. It is referred to by USGS as GeoData Digital Line Graphs from 1:100,000-Scale Maps. It was extracted from the transportation category including some oil, but primarily gas pipelines.

## Electric Power Transmission Line Data

Source: Rextag Strategies Corp.  
Telephone: (281) 769-2247

U.S. Electric Transmission and Power Plants Systems Digital GIS Data

Sensitive Receptors: There are individuals deemed sensitive receptors due to their fragile immune systems and special sensitivity to environmental discharges. These sensitive receptors typically include the elderly, the sick, and children. While the location of all sensitive receptors cannot be determined, EDR indicates those buildings and facilities - schools, daycares, hospitals, medical centers, and nursing homes - where individuals who are sensitive receptors are likely to be located.

## AHA Hospitals:

Source: American Hospital Association, Inc.  
Telephone: 312-280-5991

The database includes a listing of hospitals based on the American Hospital Association's annual survey of hospitals.

# GOVERNMENT RECORDS SEARCHED / DATA CURRENCY TRACKING

## Medical Centers: Provider of Services Listing

Source: Centers for Medicare & Medicaid Services

Telephone: 410-786-3000

A listing of hospitals with Medicare provider number, produced by Centers of Medicare & Medicaid Services, a federal agency within the U.S. Department of Health and Human Services.

## Nursing Homes

Source: National Institutes of Health

Telephone: 301-594-6248

Information on Medicare and Medicaid certified nursing homes in the United States.

## Public Schools

Source: National Center for Education Statistics

Telephone: 202-502-7300

The National Center for Education Statistics' primary database on elementary and secondary public education in the United States. It is a comprehensive, annual, national statistical database of all public elementary and secondary schools and school districts, which contains data that are comparable across all states.

## Private Schools

Source: National Center for Education Statistics

Telephone: 202-502-7300

The National Center for Education Statistics' primary database on private school locations in the United States.

## Daycare Centers: Licensed Facilities

Source: Department of Social Services

Telephone: 916-657-4041

**Flood Zone Data:** This data, available in select counties across the country, was obtained by EDR in 2003 & 2009 from the Federal Emergency Management Agency (FEMA). Data depicts 100-year and 500-year flood zones as defined by FEMA.

**NWI:** National Wetlands Inventory. This data, available in select counties across the country, was obtained by EDR in 2002 and 2005 from the U.S. Fish and Wildlife Service.

## **STREET AND ADDRESS INFORMATION**

© 2010 Tele Atlas North America, Inc. All rights reserved. This material is proprietary and the subject of copyright protection and other intellectual property rights owned by or licensed to Tele Atlas North America, Inc. The use of this material is subject to the terms of a license agreement. You will be held liable for any unauthorized copying or disclosure of this material.

## **GEOCHECK® - PHYSICAL SETTING SOURCE ADDENDUM**

### **TARGET PROPERTY ADDRESS**

89MA 8ME  
S OF HWY 98 @ CLARK RD & N OF HWY 98 @ FERRELL RD  
CALEXICO, CA 92231

### **TARGET PROPERTY COORDINATES**

Latitude (North):	32.67180 - 32° 40' 18.5"
Longitude (West):	115.5601 - 115° 33' 36.3"
Universal Transverse Mercator:	Zone 11
UTM X (Meters):	635014.2
UTM Y (Meters):	3615629.5
Elevation:	2 ft. below sea level

### **USGS TOPOGRAPHIC MAP**

Target Property Map:	32115-F5 HEBER, CA
Most Recent Revision:	1976

EDR's GeoCheck Physical Setting Source Addendum is provided to assist the environmental professional in forming an opinion about the impact of potential contaminant migration.

Assessment of the impact of contaminant migration generally has two principle investigative components:

1. Groundwater flow direction, and
2. Groundwater flow velocity.

Groundwater flow direction may be impacted by surface topography, hydrology, hydrogeology, characteristics of the soil, and nearby wells. Groundwater flow velocity is generally impacted by the nature of the geologic strata.

# GEOCHECK® - PHYSICAL SETTING SOURCE SUMMARY

## GROUNDWATER FLOW DIRECTION INFORMATION

Groundwater flow direction for a particular site is best determined by a qualified environmental professional using site-specific well data. If such data is not reasonably ascertainable, it may be necessary to rely on other sources of information, such as surface topographic information, hydrologic information, hydrogeologic data collected on nearby properties, and regional groundwater flow information (from deep aquifers).

## TOPOGRAPHIC INFORMATION

Surface topography may be indicative of the direction of surficial groundwater flow. This information can be used to assist the environmental professional in forming an opinion about the impact of nearby contaminated properties or, should contamination exist on the target property, what downgradient sites might be impacted.

## TARGET PROPERTY TOPOGRAPHY

General Topographic Gradient: General West

## SURROUNDING TOPOGRAPHY: ELEVATION PROFILES

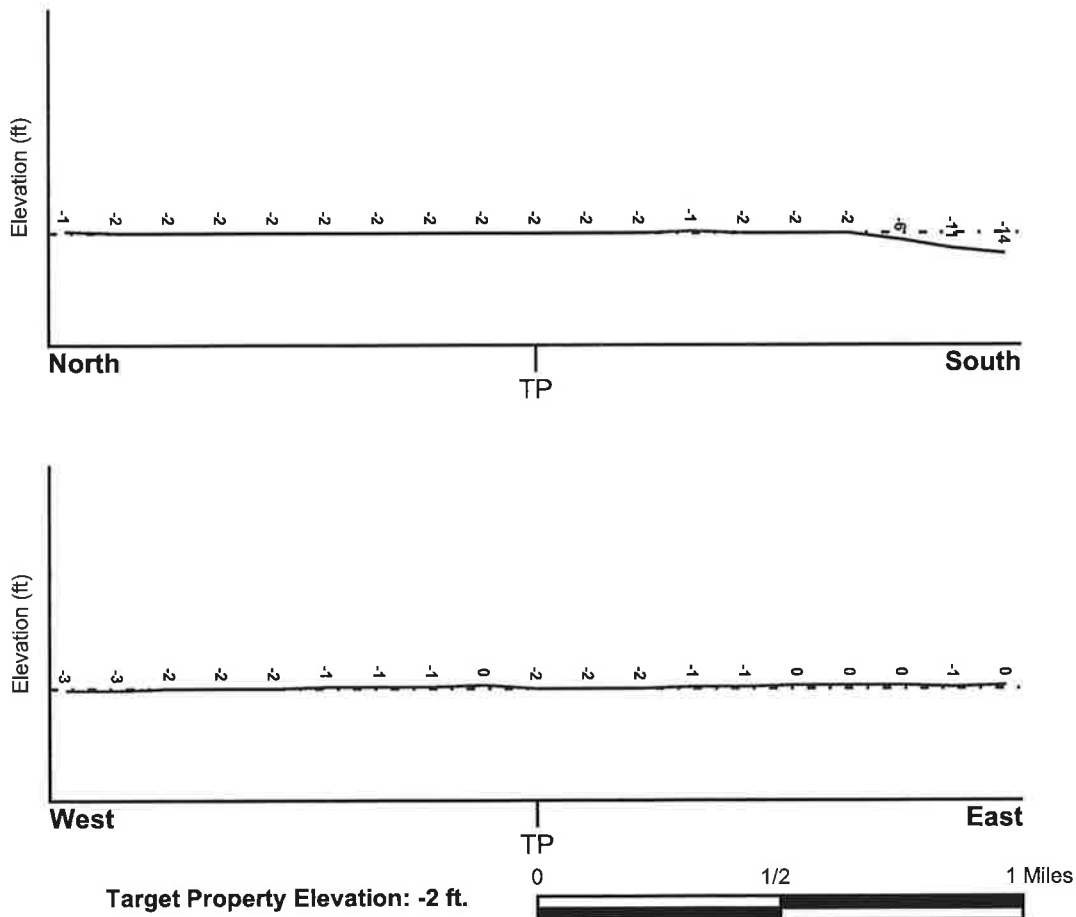

Source: Topography has been determined from the USGS 7.5' Digital Elevation Model and should be evaluated on a relative (not an absolute) basis. Relative elevation information between sites of close proximity should be field verified.

# GEOCHECK® - PHYSICAL SETTING SOURCE SUMMARY

## HYDROLOGIC INFORMATION

Surface water can act as a hydrologic barrier to groundwater flow. Such hydrologic information can be used to assist the environmental professional in forming an opinion about the impact of nearby contaminated properties or, should contamination exist on the target property, what downgradient sites might be impacted.

Refer to the Physical Setting Source Map following this summary for hydrologic information (major waterways and bodies of water).

## **FEMA FLOOD ZONE**

Target Property County  
IMPERIAL, CA

FEMA Flood  
Electronic Data  
YES - refer to the Overview Map and Detail Map

Flood Plain Panel at Target Property: 06025C - FEMA DFIRM Flood data

Additional Panels in search area: Not Reported

## **NATIONAL WETLAND INVENTORY**

NWI Quad at Target Property  
HEBER

NWI Electronic  
Data Coverage  
YES - refer to the Overview Map and Detail Map

## HYDROGEOLOGIC INFORMATION

Hydrogeologic information obtained by installation of wells on a specific site can often be an indicator of groundwater flow direction in the immediate area. Such hydrogeologic information can be used to assist the environmental professional in forming an opinion about the impact of nearby contaminated properties or, should contamination exist on the target property, what downgradient sites might be impacted.

### ***Site-Specific Hydrogeological Data\*:***

Search Radius: 1.25 miles  
Status: Not found

## **AQUIFLOW®**

Search Radius: 1.000 Mile.

EDR has developed the AQUIFLOW Information System to provide data on the general direction of groundwater flow at specific points. EDR has reviewed reports submitted by environmental professionals to regulatory authorities at select sites and has extracted the date of the report, groundwater flow direction as determined hydrogeologically, and the depth to water table.

<u>MAP ID</u>	<u>LOCATION FROM TP</u>	<u>GENERAL DIRECTION GROUNDWATER FLOW</u>
Not Reported		

## **GEOCHECK® - PHYSICAL SETTING SOURCE SUMMARY**

### **GROUNDWATER FLOW VELOCITY INFORMATION**

Groundwater flow velocity information for a particular site is best determined by a qualified environmental professional using site specific geologic and soil strata data. If such data are not reasonably ascertainable, it may be necessary to rely on other sources of information, including geologic age identification, rock stratigraphic unit and soil characteristics data collected on nearby properties and regional soil information. In general, contaminant plumes move more quickly through sandy-gravelly types of soils than silty-clayey types of soils.

### **GEOLOGIC INFORMATION IN GENERAL AREA OF TARGET PROPERTY**

Geologic information can be used by the environmental professional in forming an opinion about the relative speed at which contaminant migration may be occurring.

#### **ROCK STRATIGRAPHIC UNIT**

Era:	Cenozoic
System:	Quaternary
Series:	Quaternary
Code:	Q (decoded above as Era, System & Series)

#### **GEOLOGIC AGE IDENTIFICATION**

Category: Stratified Sequence

Geologic Age and Rock Stratigraphic Unit Source: P.G. Schruben, R.E. Arndt and W.J. Bawiec, Geology of the Conterminous U.S. at 1:2,500,000 Scale - a digital representation of the 1974 P.B. King and H.M. Beikman Map, USGS Digital Data Series DDS - 11 (1994).

# SSURGO SOIL MAP - 2992294.1s

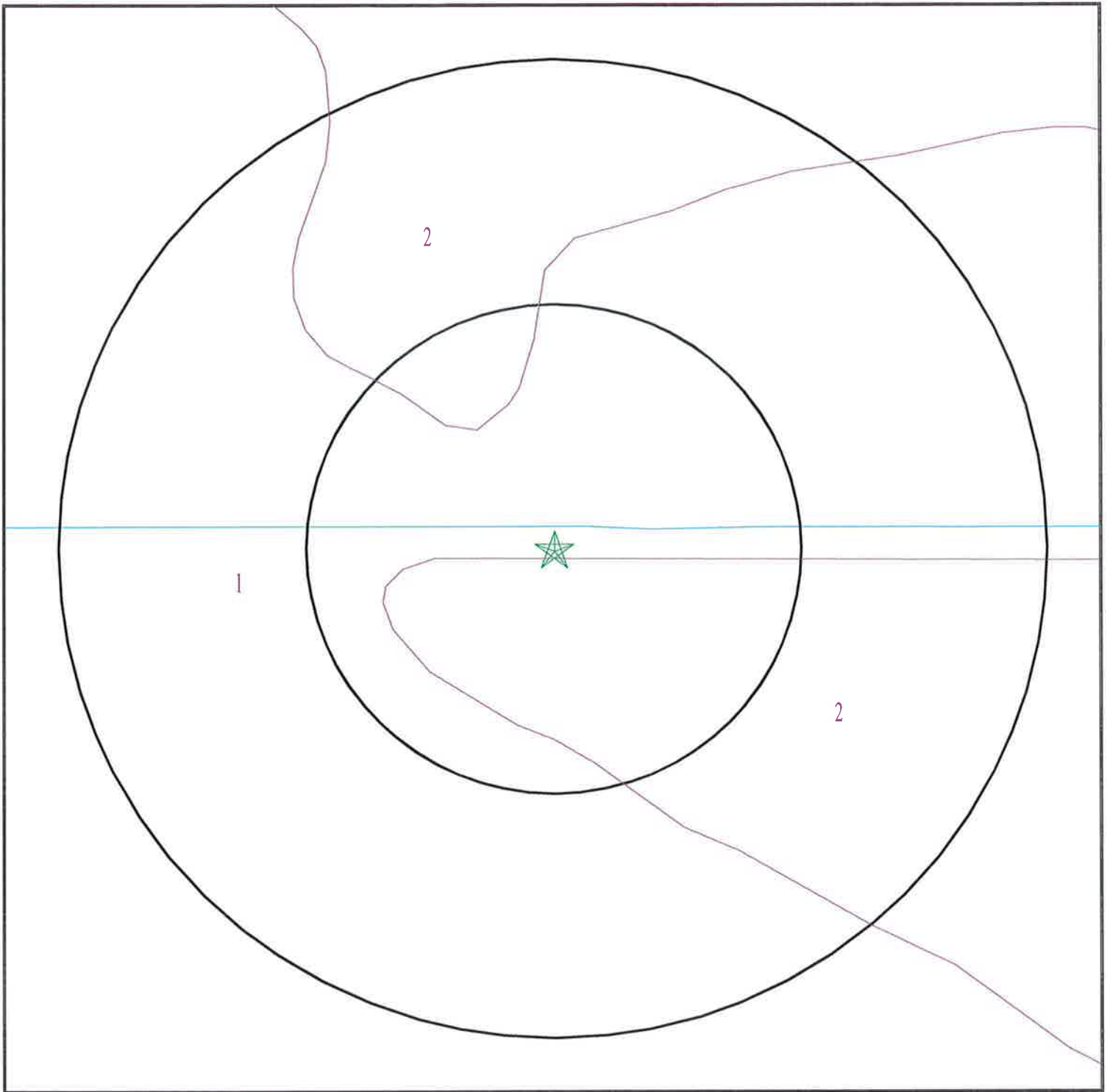

- ★ Target Property
- ∕ SSURGO Soil
- ∕ Water



SITE NAME: 89MA 8ME  
ADDRESS: S of Hwy 98 @ Clark Rd & N of Hwy 98 @ Ferrell Rd  
Calexico CA 92231  
LAT/LONG: 32.6718 / 115.5601

CLIENT: GS Lyon Consultants  
CONTACT: Randy Lyon  
INQUIRY #: 2992294.1s  
DATE: February 15, 2011 4:00 pm

# GEOCHECK® - PHYSICAL SETTING SOURCE SUMMARY

## DOMINANT SOIL COMPOSITION IN GENERAL AREA OF TARGET PROPERTY

The U.S. Department of Agriculture's (USDA) Soil Conservation Service (SCS) leads the National Cooperative Soil Survey (NCSS) and is responsible for collecting, storing, maintaining and distributing soil survey information for privately owned lands in the United States. A soil map in a soil survey is a representation of soil patterns in a landscape. The following information is based on Soil Conservation Service SSURGO data.

### Soil Map ID: 1

Soil Component Name: Imperial

Soil Surface Texture: silty clay

Hydrologic Group: Class C - Slow infiltration rates. Soils with layers impeding downward movement of water, or soils with moderately fine or fine textures.

Soil Drainage Class: Moderately well drained

Hydric Status: Not hydric

Corrosion Potential - Uncoated Steel: High

Depth to Bedrock Min: > 0 inches

Depth to Watertable Min: > 122 inches

Soil Layer Information							
Layer	Boundary		Soil Texture Class	Classification		Saturated hydraulic conductivity micro m/sec	Soil Reaction (pH)
	Upper	Lower		AASHTO Group	Unified Soil		
1	0 inches	11 inches	silty clay	Silt-Clay Materials (more than 35 pct. passing No. 200), Clayey Soils.	FINE-GRAINED SOILS, Silts and Clays (liquid limit 50% or more), Fat Clay.	Max: 4 Min: 1.4	Max: 8.4 Min: 7.9
2	11 inches	59 inches	silty clay loam	Silt-Clay Materials (more than 35 pct. passing No. 200), Clayey Soils.	FINE-GRAINED SOILS, Silts and Clays (liquid limit 50% or more), Fat Clay.	Max: 4 Min: 1.4	Max: 8.4 Min: 7.9

### Soil Map ID: 2

Soil Component Name: Imperial

Soil Surface Texture: silty clay loam

Hydrologic Group: Class C - Slow infiltration rates. Soils with layers impeding downward movement of water, or soils with moderately fine or fine textures.

Soil Drainage Class: Moderately well drained



# GEOCHECK® - PHYSICAL SETTING SOURCE SUMMARY

Hydric Status: Not hydric

Corrosion Potential - Uncoated Steel: High

Depth to Bedrock Min: > 0 inches

Depth to Watertable Min: > 122 inches

Soil Layer Information							
Layer	Boundary		Soil Texture Class	Classification		Saturated hydraulic conductivity micro m/sec	Soil Reaction (pH)
	Upper	Lower		AASHTO Group	Unified Soil		
1	0 inches	11 inches	silty clay loam	Silt-Clay Materials (more than 35 pct. passing No. 200), Clayey Soils.	FINE-GRAINED SOILS, Silts and Clays (liquid limit 50% or more), Fat Clay.	Max: 4 Min: 1.4	Max: 8.4 Min: 7.9
2	11 inches	59 inches	silty clay loam	Silt-Clay Materials (more than 35 pct. passing No. 200), Clayey Soils.	FINE-GRAINED SOILS, Silts and Clays (liquid limit 50% or more), Fat Clay.	Max: 4 Min: 1.4	Max: 8.4 Min: 7.9

## LOCAL / REGIONAL WATER AGENCY RECORDS

EDR Local/Regional Water Agency records provide water well information to assist the environmental professional in assessing sources that may impact ground water flow direction, and in forming an opinion about the impact of contaminant migration on nearby drinking water wells.

## WELL SEARCH DISTANCE INFORMATION

<u>DATABASE</u>	<u>SEARCH DISTANCE (miles)</u>
Federal USGS	1.000
Federal FRDS PWS	Nearest PWS within 1 mile
State Database	1.000

## **FEDERAL USGS WELL INFORMATION**

<u>MAP ID</u>	<u>WELL ID</u>	<u>LOCATION FROM TP</u>
No Wells Found		

## **FEDERAL FRDS PUBLIC WATER SUPPLY SYSTEM INFORMATION**

<u>MAP ID</u>	<u>WELL ID</u>	<u>LOCATION FROM TP</u>
No PWS System Found		

Note: PWS System location is not always the same as well location.

# GEOCHECK® - PHYSICAL SETTING SOURCE SUMMARY

## STATE DATABASE WELL INFORMATION

MAP ID

No Wells Found

WELL ID

LOCATION  
FROM TP

# PHYSICAL SETTING SOURCE MAP - 2992294.1s

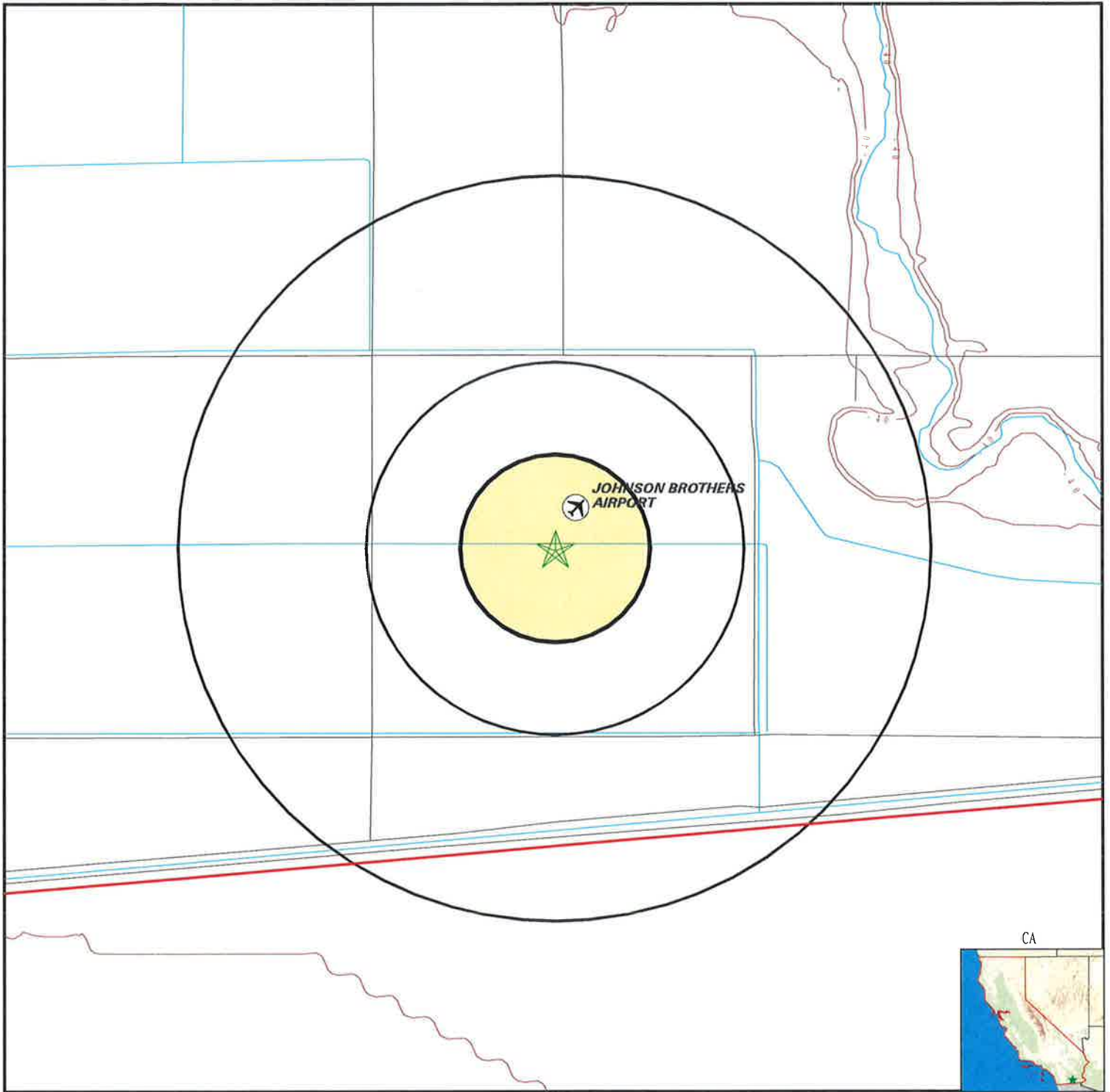

- County Boundary
- Major Roads
- Contour Lines
- Earthquake Fault Lines
- Airports
- Earthquake epicenter, Richter 5 or greater
- Water Wells
- Public Water Supply Wells
- Cluster of Multiple Icons
- Groundwater Flow Direction
- Indeterminate Groundwater Flow at Location
- Groundwater Flow Varies at Location
- Closest Hydrogeological Data
- Oil, gas or related wells

<p>SITE NAME: 89MA 8ME          ADDRESS: S of Hwy 98 @ Clark Rd &amp; N of Hwy 98 @ Ferrell Rd          Calexico CA 92231          LAT/LONG: 32.6718 / 115.5601</p>	<p>CLIENT: GS Lyon Consultants          CONTACT: Randy Lyon          INQUIRY #: 2992294.1s          DATE: February 15, 2011 4:00 pm</p>
---	---

# GEOCHECK® - PHYSICAL SETTING SOURCE MAP FINDINGS RADON

## AREA RADON INFORMATION

Federal EPA Radon Zone for IMPERIAL County: 3

- Note: Zone 1 indoor average level > 4 pCi/L.  
 : Zone 2 indoor average level >= 2 pCi/L and <= 4 pCi/L.  
 : Zone 3 indoor average level < 2 pCi/L.

---

Federal Area Radon Information for IMPERIAL COUNTY, CA

Number of sites tested: 2

<u>Area</u>	<u>Average Activity</u>	<u>% &lt;4 pCi/L</u>	<u>% 4-20 pCi/L</u>	<u>% &gt;20 pCi/L</u>
Living Area - 1st Floor	1.450 pCi/L	100%	0%	0%
Living Area - 2nd Floor	Not Reported	Not Reported	Not Reported	Not Reported
Basement	Not Reported	Not Reported	Not Reported	Not Reported

# PHYSICAL SETTING SOURCE RECORDS SEARCHED

## TOPOGRAPHIC INFORMATION

### USGS 7.5' Digital Elevation Model (DEM)

Source: United States Geologic Survey

EDR acquired the USGS 7.5' Digital Elevation Model in 2002 and updated it in 2006. The 7.5 minute DEM corresponds to the USGS 1:24,000- and 1:25,000-scale topographic quadrangle maps. The DEM provides elevation data with consistent elevation units and projection.

## HYDROLOGIC INFORMATION

Flood Zone Data: This data, available in select counties across the country, was obtained by EDR in 2003 & 2009 from the Federal Emergency Management Agency (FEMA). Data depicts 100-year and 500-year flood zones as defined by FEMA.

NWI: National Wetlands Inventory. This data, available in select counties across the country, was obtained by EDR in 2002 and 2005 from the U.S. Fish and Wildlife Service.

## HYDROGEOLOGIC INFORMATION

### AQUIFLOW<sup>R</sup> Information System

Source: EDR proprietary database of groundwater flow information

EDR has developed the AQUIFLOW Information System (AIS) to provide data on the general direction of groundwater flow at specific points. EDR has reviewed reports submitted to regulatory authorities at select sites and has extracted the date of the report, hydrogeologically determined groundwater flow direction and depth to water table information.

## GEOLOGIC INFORMATION

### Geologic Age and Rock Stratigraphic Unit

Source: P.G. Schruben, R.E. Arndt and W.J. Bawiec, Geology of the Conterminous U.S. at 1:2,500,000 Scale - A digital representation of the 1974 P.B. King and H.M. Beikman Map, USGS Digital Data Series DDS - 11 (1994).

### STATSGO: State Soil Geographic Database

Source: Department of Agriculture, Natural Resources Conservation Services

The U.S. Department of Agriculture's (USDA) Natural Resources Conservation Service (NRCS) leads the national Conservation Soil Survey (NCSS) and is responsible for collecting, storing, maintaining and distributing soil survey information for privately owned lands in the United States. A soil map in a soil survey is a representation of soil patterns in a landscape. Soil maps for STATSGO are compiled by generalizing more detailed (SSURGO) soil survey maps.

### SSURGO: Soil Survey Geographic Database

Source: Department of Agriculture, Natural Resources Conservation Services (NRCS)

Telephone: 800-672-5559

SSURGO is the most detailed level of mapping done by the Natural Resources Conservation Services, mapping scales generally range from 1:12,000 to 1:63,360. Field mapping methods using national standards are used to construct the soil maps in the Soil Survey Geographic (SSURGO) database. SSURGO digitizing duplicates the original soil survey maps. This level of mapping is designed for use by landowners, townships and county natural resource planning and management.

## LOCAL / REGIONAL WATER AGENCY RECORDS

### FEDERAL WATER WELLS

### PWS: Public Water Systems

Source: EPA/Office of Drinking Water

Telephone: 202-564-3750

Public Water System data from the Federal Reporting Data System. A PWS is any water system which provides water to at least 25 people for at least 60 days annually. PWSs provide water from wells, rivers and other sources.

# PHYSICAL SETTING SOURCE RECORDS SEARCHED

## PWS ENF: Public Water Systems Violation and Enforcement Data

Source: EPA/Office of Drinking Water

Telephone: 202-564-3750

Violation and Enforcement data for Public Water Systems from the Safe Drinking Water Information System (SDWIS) after August 1995. Prior to August 1995, the data came from the Federal Reporting Data System (FRDS).

## USGS Water Wells: USGS National Water Inventory System (NWIS)

This database contains descriptive information on sites where the USGS collects or has collected data on surface water and/or groundwater. The groundwater data includes information on wells, springs, and other sources of groundwater.

## STATE RECORDS

### Water Well Database

Source: Department of Water Resources

Telephone: 916-651-9648

### California Drinking Water Quality Database

Source: Department of Health Services

Telephone: 916-324-2319

The database includes all drinking water compliance and special studies monitoring for the state of California since 1984. It consists of over 3,200,000 individual analyses along with well and water system information.

## OTHER STATE DATABASE INFORMATION

### California Oil and Gas Well Locations

Source: Department of Conservation

Telephone: 916-323-1779

Oil and Gas well locations in the state.

## RADON

### State Database: CA Radon

Source: Department of Health Services

Telephone: 916-324-2208

Radon Database for California

### Area Radon Information

Source: USGS

Telephone: 703-356-4020

The National Radon Database has been developed by the U.S. Environmental Protection Agency (USEPA) and is a compilation of the EPA/State Residential Radon Survey and the National Residential Radon Survey. The study covers the years 1986 - 1992. Where necessary data has been supplemented by information collected at private sources such as universities and research institutions.

### EPA Radon Zones

Source: EPA

Telephone: 703-356-4020

Sections 307 & 309 of IRAA directed EPA to list and identify areas of U.S. with the potential for elevated indoor radon levels.

## OTHER

### Airport Landing Facilities: Private and public use landing facilities

Source: Federal Aviation Administration, 800-457-6656

### Epicenters: World earthquake epicenters, Richter 5 or greater

Source: Department of Commerce, National Oceanic and Atmospheric Administration

**California Earthquake Fault Lines:** The fault lines displayed on EDR's Topographic map are digitized quaternary fault lines, prepared in 1975 by the United State Geological Survey. Additional information (also from 1975) regarding activity at specific fault lines comes from California's Preliminary Fault Activity Map prepared by the California Division of Mines and Geology.

## PHYSICAL SETTING SOURCE RECORDS SEARCHED

### STREET AND ADDRESS INFORMATION

© 2010 Tele Atlas North America, Inc. All rights reserved. This material is proprietary and the subject of copyright protection and other intellectual property rights owned by or licensed to Tele Atlas North America, Inc. The use of this material is subject to the terms of a license agreement. You will be held liable for any unauthorized copying or disclosure of this material.

# APPENDIX E

---

---



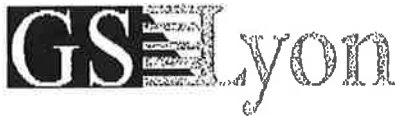

780 N. 4<sup>th</sup> Street  
El Centro, CA 92243  
(760) 337-1100

**Phase I Environmental Site Assessment (ESA)  
User Questionnaire**

Client: \_\_\_\_\_

Project: Solar

Completed By: Alicia M. Johnson / Cindy Nelson

Relationship to Property: Owner

Date Completed: 2-13-11

- 1) **Environmental cleanup liens that are filed or recorded against the site.**  
Are you aware of any environmental cleanup liens against the property that are filed or recorded under federal, tribal, state, or local law?

no

- 2) **Activity and land use limitations (AUL's) that are in place on the site or that have been filed or recorded in a registry.**  
Are you aware of any AUL's, such as engineering controls, land use restrictions or institutional controls that are in place at the site and/or have been filed or recorded in a registry under federal, tribal, state or local law?

no

3) **Specialized knowledge or experience of the person seeking to qualify for the LLP.**

As the user of this ESA do you have any specialized knowledge or experience related to the property or nearby properties? For example, are you involved in the same line of business as the current or former occupants of the property or an adjoining property so that you would have specialized knowledge of the chemicals and processes used by this type of business?

no

4) **Relationship of the purchase price to the fair market value of the property if it were not contaminated.**

Does the purchase price being paid for this property reasonable reflect the fair market value of the property? If you conclude that there is a difference, have you considered whether the lower purchase price is because contamination is known or believed to be present at the property?

no

5) **Commonly know or reasonably ascertainable information about the property.**

Are you aware of commonly known or reasonably ascertainable information about the property that would help the environmental professional to identify conditions indicative of releases or threatened releases? For example, as user,

a. Do you know the past uses of the property? If so what were they?

Farming

b. Do you know of specific chemicals or oils that are present or once were present at the property?

no

c. Do you know of spills or other chemical releases that have taken place at the property?

no

d. Do you know of any environmental cleanups that have taken place at the property?

no

- 6) **The degree of obviousness of the presence of likely presence of contamination at the property, and the ability to detect the contamination by appropriate investigation.**

As the user of this ESA, based on your knowledge and experience related to the property are there any obvious indicators that point to the presence or likely presence of contamination at the property?

NO



780 N. 4<sup>th</sup> Street  
El Centro, CA 92243  
(760) 337-1100

**Phase I Environmental Site Assessment (ESA)  
User Questionnaire**

Client: Joy Phoenix

Project: \_\_\_\_\_

Completed By: \_\_\_\_\_

Relationship to Property: Owner

Date Completed: 2/10/11

- 1) **Environmental cleanup liens that are filed or recorded against the site.**  
Are you aware of any environmental cleanup liens against the property that are filed or recorded under federal, tribal, state, or local law?

NO

- 2) **Activity and land use limitations (AUL's) that are in place on the site or that have been filed or recorded in a registry.**  
Are you aware of any AUL's, such as engineering controls, land use restrictions or institutional controls that are in place at the site and/or have been filed or recorded in a registry under federal, tribal, state or local law?

NO, other than normal zoning regulations

**3) Specialized knowledge or experience of the person seeking to qualify for the LLP.**

As the user of this ESA do you have any specialized knowledge or experience related to the property or nearby properties? For example, are you involved in the same line of business as the current or former occupants of the property or an adjoining property so that you would have specialized knowledge of the chemicals and processes used by this type of business?

NO

**4) Relationship of the purchase price to the fair market value of the property if it were not contaminated.**

Does the purchase price being paid for this property reasonable reflect the fair market value of the property? If you conclude that there is a difference, have you considered whether the lower purchase price is because contamination is known or believed to be present at the property?

Not applicable

**5) Commonly know or reasonably ascertainable information about the property.**

Are you aware of commonly known or reasonably ascertainable information about the property that would help the environmental professional to identify conditions indicative of releases or threatened releases? For example, as user,

a. Do you know the past uses of the property? If so what were they?

Farming

b. Do you know of specific chemicals or oils that are present or once were present at the property?

Farming fertilizers and pesticides. No special knowledge of the precise chemicals used.

c. Do you know of spills or other chemical releases that have taken place at the property?

NO

d. Do you know of any environmental cleanups that have taken place at the property?

NO

- 6) **The degree of obviousness of the presence of likely presence of contamination at the property, and the ability to detect the contamination by appropriate investigation.**

As the user of this ESA, based on your knowledge and experience related to the property are there any obvious indicators that point to the presence or likely presence of contamination at the property?

NO



780 N. 4<sup>th</sup> Street  
El Centro, CA 92243  
(760) 337-1100

**Phase I Environmental Site Assessment (ESA)  
User Questionnaire**

Client: Joy Phoenix Trustee, Matthew Johnson Trust

Project: \_\_\_\_\_

Completed By: \_\_\_\_\_

Relationship to Property: Owner

Date Completed: 2/10/11

- 1) **Environmental cleanup liens that are filed or recorded against the site.**  
Are you aware of any environmental cleanup liens against the property that are filed or recorded under federal, tribal, state, or local law?

NO

- 2) **Activity and land use limitations (AUL's) that are in place on the site or that have been filed or recorded in a registry.**  
Are you aware of any AUL's, such as engineering controls, land use restrictions or institutional controls that are in place at the site and/or have been filed or recorded in a registry under federal, tribal, state or local law?

NO, other than normal zoning regulations

**3) Specialized knowledge or experience of the person seeking to qualify for the LLP.**

As the user of this ESA do you have any specialized knowledge or experience related to the property or nearby properties? For example, are you involved in the same line of business as the current or former occupants of the property or an adjoining property so that you would have specialized knowledge of the chemicals and processes used by this type of business?

NO

**4) Relationship of the purchase price to the fair market value of the property if it were not contaminated.**

Does the purchase price being paid for this property reasonable reflect the fair market value of the property? If you conclude that there is a difference, have you considered whether the lower purchase price is because contamination is known or believed to be present at the property?

Not applicable

**5) Commonly know or reasonably ascertainable information about the property.**

Are you aware of commonly known or reasonably ascertainable information about the property that would help the environmental professional to identify conditions indicative of releases or threatened releases? For example, as user,

- a. Do you know the past uses of the property? If so what were they?

Farming

- b. Do you know of specific chemicals or oils that are present or once were present at the property?

Farming fertilizers and pesticides. No special knowledge of the precise chemicals used.

- c. Do you know of spills or other chemical releases that have taken place at the property?

NO

- d. Do you know of any environmental cleanups that have taken place at the property?

NO



- 6) **The degree of obviousness of the presence of likely presence of contamination at the property, and the ability to detect the contamination by appropriate investigation.**

As the user of this ESA, based on your knowledge and experience related to the property are there any obvious indicators that point to the presence or likely presence of contamination at the property?

NO

**APPENDIX F**

---





**Jeffrey O. Lyon, PE**  
**Principal Engineer**

### **Education**

B.S. Civil Engineering (Magna Cum Laude)  
California Polytechnic University, Pomona Campus 1978

### **Registration**

Registered Civil Engineer No. 31921, California  
Registered Civil Engineer No. 16994, Arizona

### **Professional Experience**

1987 - Present	Principal Engineer Southland Geotechnical, Inc.
1982 - 1987	Principal Engineer Lyon Engineers, Inc.
1978 - 1981	Partner/Senior Engineer Tesco Engineering
1974 - 1977	Survey Party Chief Tesco Engineering
1972 - 1973	Survey Party Chief Lyon & Associates

### **Summary of Experience**

As Principal Engineer, Mr. Lyon is responsible for financial and technical management of all employees in Southland Geotechnical's four branch offices. Mr. Lyon has performed site investigations for residential subdivisions, geogrid-reinforced slopes, shopping centers, military airfields, roadways, administration and office buildings, elementary and high schools, goldmine mill processing facilities, hydro-electric plants, power transmission lines, electrical substations, co-generation power plants and geothermal power plants. He has provided design for drilled piers, driven piles, stone columns and floating (rigid) mats, and has performed seismic risk evaluations, ground shaking analyses, liquefaction studies and liquefaction induced settlements studies. Mr. Lyon has conducted Phase I and Phase II ESA's throughout the Imperial and Coachella Valleys for over 7 years. Mr. Lyon's experience also includes forensic investigations for foundation/structural distress to residential, commercial and educational facilities, and has performed pressure grout stabilization and lifting for distress remediation.

### **Selected Project Experience**

- **Aten Road Improvements, Imperial, CA**  
Performed Phase I environmental site assessment for improvements to Aten Road in accordance to CalTrans requirements.
- **Gateway to the Americas, Calexico, CA**  
Conducted Phase I ESA, geologic hazards study and geotechnical investigation including liquefaction evaluation for 1,700 acre development associated with new Port of Entry east of Calexico
- **El Centro Magistrate Court, El Centro, CA**  
Conducted geotechnical investigation and Phase I ESA for new Federal Magistrate Court building at site with soft soil conditions requiring foundation settlement analysis
- **El Centro Regional Medical Center, El Centro, CA**  
Conducted Phase I ESA and geotechnical investigation for 50,000 sf, 2-story addition to the medical center's emergency room, operating rooms, and recovery rooms.
- **Brawley Union High School, Brawley, CA**  
Conducted Phase II investigation for PCB and lead contamination of surficial soil and hydrocarbon contamination of subsurface soil of a property proposed for purchase.
- **EW Corporation Site, Westmorland, CA**  
Conducted Phase II investigation for hydrocarbon contamination of subsurface soil of a service station site with leaking underground storage tanks prior to property purchase
- **Various Apartment Complexes, Imperial County, CA**  
Conducted Phase I environmental investigation at numerous proposed apartment complex site within the Imperial Valley
- **Hwy 98 Improvements, Imperial, CA**  
Performed Phase I environmental site assessment for improvements to Hwy 98 for a new intersection in accordance to CalTrans requirements.

### **Professional Affiliations**

American Society of Civil Engineers, Member  
American Society of Testing Materials, Member  
American Concrete Institute, Certified Examiner  
Association of Professional Firms Practicing in the Geosciences, Member



**Randy O. Lyon**  
**Environmental Technician**

**Education**

B.S. Business Management  
San Diego State University, 2005

**Professional Experience**

2006 - Present Environmental Technician  
GS Lyon, Inc.

**Technical Seminars**

ASTM E 1527-05 Environmental Site Assessments for  
Commercial Real Estate

**Summary of Experience**

As Environmental Technician, Mr. Lyon is responsible for conducting site visits and preparing Phase I ESA Reports. Mr. Lyon has conducted Phase I and Phase II ESA's throughout the Imperial Valley for over 4 years.

**Selected Project Experience**

- **Aten Road Improvements, Imperial, CA**  
Conducted Phase I environmental site assessment for improvements to Aten Road in accordance to CalTrans requirements.
- **8 Minutenergy, Calipatria/Calexico, CA**  
Conducted Phase I ESA associated with the development of solar farms.
- **Old Pioneer Van & Storage Site, 234 Main Street, El Centro, CA**  
Conducted a Phase I ESA for the old Pioneer Van and Storage facility.
- **Calipatria Family Apartments, Calipatria, CA**  
Conducted Phase I ESA for the Calipatria Family Apartments complex.
- **New School Site @ Latigo Ranch, Brawley, CA**  
Conducted Phase I environmental site assessment for a proposed new school.
- **Stans Auto Body, El Centro, CA**  
Conducted a Phase I investigation and sampled surface and subsurface soils for hydrocarbon contamination of subsurface soil around body and paint shop.
- **Old Chevron (Ortho) Bulk Fertilizer Facility, Calipatria County, CA**  
Conducted Phase I and Phase II environmental investigation consisting of sampling surface and subsurface soils for fertilizer contamination.
- **800-812 Imperial Avenue, Calexico, CA**  
Conducted Phase I environmental investigation and environmental sampling of surface and subsurface soils for hydrocarbon contamination.

## **Phase I ESA Report**

# **Mount Signal Solar Farm West**

Ferrell and Anza Roads

Calexico, California

---

Prepared for:

**82LV 8ME, LLC.**

**142 S. Hayworth Avenue**

**Los Angeles, CA 90048**



Prepared by:



**GS Lyon Consultants, Inc.**

**780 N. 4<sup>th</sup> Street**

**El Centro, CA 92243**

**(760) 337-1100**

**July 2010**



Engineering And  
Information Technology

July 2, 2010

Mr. Thomas Buttgenbach  
82LV 8ME, LLC.  
142 S. Hayworth Avenue  
Los Angeles, CA 90048

**Phase I Environmental Site Assessment Report**  
**Mount Signal Solar Farm West**  
**Brockman and Anza Roads**  
**Calexico, California**  
***GSL Report No. GS1024***

Dear Mr. Buttgenbach:

We have performed a Phase I Environmental Site Assessment in general conformance with the scope and limitations of ASTM E1527-05 of the property located at Brockman and Anza Roads west of Calexico, California. Any exceptions to, or deletions from, this practice are described in Section 2.0 of this report. **This assessment has not revealed any recognized environmental conditions (REC's) in connection with the property.**

We declare that, to the best of our professional knowledge and belief, we meet the definition of *Environmental Professional* as defined in §312.10 of 40 CFR 312 and we have the specific qualifications based on education, training and experience to assess a property of the nature, history, and setting of the subject property. We have developed and performed all the appropriate inquiries in conformance with the standards and practices set forth in 40 CFR Part 312.

Attached is our report which describes the procedures used and results of the assessment. If you have any questions or require additional information, please do not hesitate to contact the undersigned at (760) 337-1100. We appreciate the opportunity to provide our professional review for this site.

Respectfully Submitted,  
**GS Lyon Consultants, Inc.**

Jeffrey O. Lyon, P.E.  
Principal Engineer



Randy O. Lyon  
Environmental Technician

**TABLE OF CONTENTS**

1.0 INTRODUCTION.....1

    1.1 Purpose.....1

    1.2 Involved Parties.....1

2.0 SCOPE OF WORK.....2

    2.1 Site Reconnaissance.....2

    2.2 Background Review .....2

    2.3 Regulatory Review.....2

    2.4 Review of Title Documents/Environmental Liens.....3

    2.5 Analysis and Report Preparation.....3

    2.6 User Questionnaire.....3

3.0 SITE OVERVIEW .....4

    3.1 Site Location .....4

    3.2 Site Description.....4

    3.3 Adjacent Properties .....5

    3.4 Geologic Setting.....5

    3.5 Soil Conditions .....6

    3.6 Groundwater Conditions .....6

4.0 SITE HISTORY AND OPERATIONS .....7

    4.1 Aerial Photo Review .....7

    4.2 Sanborn Fire Insurance Map Review .....7

    4.3 Review of Historic Topographic Maps.....7

    4.4 Review of Historic Telephone and Polk Directories .....8

    4.5 Other Information .....8

5.0 REGULATORY RECORDS REVIEW.....9

6.0 DISCUSSION AND CONCLUSIONS.....9

7.0 LIMITATIONS .....10

**APPENDICES:**

- Appendix A: Site Photographs
- Appendix B: Geologic and Soils Maps
- Appendix C: Historical Aerial Photographs
- Appendix D: Sanborn Fire Insurance Maps
- Appendix E: EDR Environmental Records Search Report
- Appendix F: User Questionnaire
- Appendix G: Resumes of Environmental Professionals

## **1.0 INTRODUCTION**

### **1.1 Purpose**

The purpose of this Phase I Environmental Site Assessment (ESA) is to identify potential environmental hazards associated with past and present activities on the subject site or in the immediate site vicinity in general conformance to ASTM Standard E-1527-05 “*Standard Practice for Environmental Site Assessments: Phase I Environmental Site Assessment Process*”. No environmental assessment can completely eliminate the possibility of hazardous material occurrences on a site. This ESA is intended to reduce, but not eliminate, uncertainty regarding the potential for recognized environmental conditions in connection with the subject project.

### **1.2 Involved Parties**

GS Lyon Consultants, Inc. has been retained by 82LV 8ME, LLC. to conduct a Phase I ESA at the project site as a prerequisite to property transaction (purchase, sale, refinance, etc.). The owner of the property is:

Name: Calexico West, Inc.  
Address: 9590 Chesapeake Drive  
San Diego, California 92123



## **2.0 SCOPE OF WORK**

### **2.1 Site Reconnaissance**

A site reconnaissance was performed by Randy Lyon, a staff environmental technician of GS Lyon Consultants on June 30, 2010. The reconnaissance included visual observations of surficial conditions at the site and observation of adjoining properties to the extent that they were visible from public areas. The reconnaissance also included site observations for the presence of polychlorinated biphenyls (PCB's) and/or asbestos containing materials (ACM's), indications of surface or subsurface hydrocarbon or pesticide contamination, the presence of on-site groundwater wells, pits or sumps, wastewater discharge practices, and surface water drainage patterns. The observations made are presented in Sections 3.1 through 3.6 of this report. Photo-documentation of the site conditions observed during the site reconnaissance is provided in Appendix A.

### **2.2 Background Review**

A review of historic topographic maps (Appendix B), historic aerial photographs (Appendix C), historic Sanborn Fire Insurance maps (Appendix D), and historic telephone and Polk City directories was performed to evaluate potentially adverse environmental conditions resulting from previous ownership and uses of the site. The details of the review are presented in Sections 4.1 through 4.5 of this report.

### **2.3 Regulatory Review**

GS Lyon Consultants contracted Environmental Data Resources, Inc. (EDR) of Southport, Connecticut to generate a compilation of State and Federal regulatory lists containing information regarding hazardous materials occurrences on or within a one mile radius of the subject site. The EDR report is included in Appendix E. The details of the review are presented in Section 5.0 of this report.

#### **2.4 Review of Title Documents/Environmental Liens**

No title documents were provided by the client; therefore, GS Lyon did not investigate the presence of environmental liens on the subject property.

#### **2.5 Analysis and Report Preparation**

GS Lyon Consultants has reviewed the information outlined above and made inquiries of pertinent agencies regarding information gathered and general information about the site. This report summarizes the results of our study and provides our professional opinions regarding Recognized Environmental Concerns (REC's) on the site from past usage of the site and/or potential offsite sources and is presented in Section 6.0 of this report.

Historical data was obtained for the subject site dating back to 1956. The historical data, consisting of aerial photographs, Sanborn Fire Insurance Maps, historical telephone directories, Polk City Directories, was relatively complete. No significant data gaps were encountered while conducting research for the report which would affect the ability to identify recognized environmental conditions on the subject site.

#### **2.6 User Questionnaire**

A user questionnaire was provided to the user to aid in gathering information that may be pertinent to the evaluation of the subject site for environmental conditions. The completed user questionnaire is provided in Appendix F.

### **3.0 SITE OVERVIEW**

#### **3.1 Site Location**

The subject site is located at Brockman and Anza Roads (APN 052-210-016 and 052-190-012) west of Calexico, California. The site location is depicted on Plate 1, Site Map.

#### **3.2 Site Description**

Topographic maps (USGS 7.5 minute Heber and Mt. Signal, CA Quadrangles) indicate that the site elevation is approximately 15 feet below mean sea level (MSL) or Elevation 985 (local datum). The Imperial Irrigation District (IID), which supplies power and raw (irrigation) water to the area, established local datum by equating mean sea level to El. 1000.00 feet.

The subject site is comprised of several agricultural fields that are currently in crop production. Two IID sumps are located on the subject site, one at the northwest corner of Section IV and one at the central southern boundary of Section III (see Plate 2 in Appendix B).

A transformer was noted on one of the power poles along the central southern boundary of Section III of the subject site. No evidence of leakage from the transformers was noted and I.I.D. records indicate that all transformers in the Imperial Valley have been tested for PCB content. The transformers containing PCB's have been replaced by the IID.

Photographs of the site taken on June 30, 2010 during our site reconnaissance are included in Appendix A.

### **3.3 Adjacent Properties**

The site is located along Anza Road on either side of Brockman Road east of Calexico, California. Properties surrounding the subject site are agricultural fields. The old Mt. Signal Café is located approximately ½ mile north of the subject site. The US/Mexico International border is located approximately ½ mile south of the subject site.

### **3.4 Geologic Setting**

The site is located in the Colorado Desert Physiographic province of southern California. The dominant feature of the Colorado Desert province is the Salton Trough, a geologic structural depression resulting from large-scale regional faulting. The trough is bounded on the northeast by the San Andreas Fault and the southwest by faults of the San Jacinto Fault Zone. The Salton Trough represents northward extension of the Gulf of California, which has experienced continual in-filling with both marine and non-marine sediments since the Miocene Epoch (25 million years before present). The tectonic activity that formed the trough continues at a high rate as evidenced by deformed young sedimentary deposits and high levels of historic seismicity.

The site is directly underlain by Holocene (0-11,000 years before present) Cahuilla Lake sediments, which consist of interbedded lenticular and tabular sand, silt, and clay. The predominant surface soil is silty clay. The Holocene lake deposits are considered to be less than 100 feet thick and are characterized by surficial clay and silt deposits with varying amounts of fine sand. The topography of the Imperial Valley is relatively flat, with few significant land features. The valley floor slopes gently to the north (less than 0.5 percent) from an elevation of sea level at Calexico to approximately 225 feet below sea level at the Salton Sea.

### **3.5 Soil Conditions**

The U. S. Soil Conservation Service compiled a map of surface soil conditions based on a thirteen-year study from 1962-1975. The Soil Survey maps were published in 1981 and indicate that surficial deposits at the site and surrounding area consist predominantly of silty clay and silty clay loams of the Imperial, Glenbar, Holtville, Vent and Indio soil groups (see Plate 3 and soil descriptions in Appendix B). These loams are formed in sediment and alluvium of mixed origin (Colorado River overflows and fresh-water lake-bed sediments). Based on Unified Soil Classification System presented in the Soils Survey Report, the permeability of these soils is expected to be low to very low.

### **3.6 Groundwater Conditions**

The groundwater in the site area is brackish and is encountered at a depth of 6-8 feet below the ground surface. Depth to groundwater may fluctuate due to localized geologic conditions, precipitation, irrigation, drainage and construction practices in the region. Based on the regional topography, groundwater flow is assumed to be generally towards the north within the site area. Flow directions may also vary locally in the vicinity of the site.

## **4.0 SITE HISTORY AND OPERATIONS**

### **4.1 Historical Aerial Photo Review**

Aerial photographs from the Imperial Irrigation District (IID) archives dating back to 1956 were reviewed for historical development of the subject site. Reproductions of the historical aerial photographs reviewed are included in Appendix C.

The 1956, 1996 and 2002 aerial photographs show the site as agricultural fields in production, which is the same as present day.

### **4.2 Sanborn Fire Insurance Map Review**

Sanborn Fire Insurance Maps are large scale maps depicting the commercial, industrial, and residential sections of various cities across the United States. Since the primary use of the fire insurance maps was to assess the buildings that were being insured, the existence and location of fuel storage tanks, flammable or other potentially toxic substances, and the nature of businesses are often shown on these maps. The Sanborn Fire Insurance Maps are included in Appendix D.

Due to the rural undeveloped nature of the site and vicinity, no Sanborn Fire Insurance Maps were available for this site. A “No Coverage” letter for the Sanborn Fire Insurance Maps is included in Appendix D.

### **4.3 Review of Historic Topographic Maps**

Historic topographic maps, USGS 7.5 Min. Heber and Mt. Signal, CA Quadrangles, did not show development on the site.

#### **4.4 Review of Historic Telephone and Polk Directories**

Telephone Directories: Telephone directories for the Imperial County, which included the City of Calexico businesses published in 1941, 1955, 1965, 1974, 1994, and 2004 were reviewed. No service stations, chemical manufacturers, petroleum manufacturers, distributors, or automotive repair facilities were noted at or in the immediate vicinity of the site.

Polk City Directories: City directories are used for locating individuals and businesses in a particular urban or suburban area. City directories are generally divided into three sections: a business index, a list of resident names and addresses, the name and type of businesses (if unclear from the name). While city directory coverage is comprehensive for major cities, it may be spotty for rural and small towns. The Polk City Directories for the years 1963 and 1984 were reviewed.

The subject site is not covered by the Polk Directories due to its rural nature.

#### **4.5 Other Information**

Wetlands: No wetlands are located within one (1) mile of the subject property.

Sewer/water: No sewer and potable water service are provided to the subject site.

Building Construction Materials: The risk of asbestos containing materials (ACM) and lead based paint existing at the subject property is unlikely due to lack of prior site development.

Seismic Faults: The nearest seismic faults (Superstition Hills Fault/Laguna Salada Fault/Imperial Fault) is located about 9 miles north, west and east of the site. Strong ground shaking can be expected for magnitudes of 6.0 to 7.2 events on these faults. The recurrence interval for 6.0 magnitude or greater events on the Imperial Fault is 29 years.

Airport Zone: This site is located about 5.5 miles west of the departure end of the Calexico International Airport (General Aviation Traffic Only and light commercial jets/prop jets). The subject site is not located within an Airport Compatibility Zone.

Industrial Areas: There are no industrial areas within 1.0 mile of this site.

Agricultural Practices: Typical agricultural practices in the Imperial Valley consist of aerial and ground application of pesticides and application of chemical fertilizers to both ground and irrigation water. Many agricultural fields are burned after crop removal (wheat stubble,

asparagus, etc.). Typical concentrations of DDT and DDE pesticides in the soil are about 25% to 50% of regulatory action levels. Many agricultural fields are burned after crop removal (wheat stubble, asparagus, etc.).

The U.S. Geologic Survey, at the request of the Imperial Irrigation District (IID), performed a "one-time" water quality study of 27 irrigation drains throughout the Imperial Valley during the summer of 1994. Review of the study results indicate that the drains sampled contained less than the regulatory limits of arsenic, selenium, and nitrites for drinking water.

## **5.0 REGULATORY RECORDS REVIEW**

### **5.1 Review of Government Records Search**

The following is a brief synopsis of sites identified in the Environmental Data Resources (EDR) report. The report is included in its entirety in Appendix E.

A review of the EDR report did not identify any sites located within 1 mile as potential risks to the subject site.

## **6.0 DISCUSSION AND CONCLUSIONS**

We have performed a Phase I Environmental Site Assessment in general conformance with the scope and limitations of ASTM E1527-05 at Brockman and Anza Roads west of Calexico, California. Any exceptions to, or deletions from, this practice are described in Section 2.0 of this report. **This assessment has not revealed Recognized Environmental Conditions (REC's) for the study site.**



## 7.0 LIMITATIONS

The data presented and the opinions expressed in this report are qualified as follows:

- Our assessment of the site and surrounding areas was conducted in accordance with ASTM guidelines and the *generally accepted environmental engineering standard of practice* which existed in Imperial County, California at the time that the report was prepared. No warranty, express or implied, is made.
- The sole purpose of the investigation and of this report is to assess the physical characteristics of the site with respect to the presence or absence in the environment of oil or hazardous materials and substances as defined in the applicable state and federal environmental laws and regulations and to gather information regarding current and past usages that may result in adverse environmental conditions at the site.
- GS Lyon Consultants, Inc. derived the data in this report primarily from visual inspections, examination of public records and information in the public domain, informal interviews with individuals, and readily available information about the site. The passage of time, manifestation of latent conditions or occurrence of future events may require further exploration of the site, analysis of the data, and reevaluation of the findings, observations, and conclusions expressed in the report.
- In preparing this report, GS Lyon Consultants, Inc. has relied upon and presumed accurate certain information (or the absence thereof) about the site and adjacent properties by governmental officials and agencies, the Client, and others identified herein. Except as otherwise stated in the report, GS Lyon Consultants has not attempted to verify the accuracy or completeness of any such information.

- The findings, observations, and conclusions expressed by GS Lyon Consultants in this report are not, and should not be considered, an opinion concerning the compliance of any past or present owner or operator of the site with any federal, state or local law or regulation.
- No warranty or guarantee, express or implied, is made with respect to the data reported or findings, observations, and conclusions expressed in this report. Further, such data, findings, observations, and conclusions are based solely upon site conditions in existence at the time of investigation.
- This report has been prepared on behalf of and for the exclusive use of the Client for the particular site identified in this report, and is subject to and issued in connection with the referenced Agreement and the provisions thereof. This report should not be relied upon by any party other than the client, its legal counsel, and financial institution without the express permission of GS Lyon Consultants, Inc.

**APPENDIX A**

---





**Photo 1: Looking south along the east boundary of Section III.**



**Photo 2: IID sump on the northwest corner of Section IV.**



**Photo 3: Looking north along the western boundary (Brockman Rd) of Section III.**



**Photo 4: Looking east along the southern boundary of Section IV.**

# APPENDIX B

---

---



Subject Sites



Project No.: GS1024

Vicinity Map

Plate  
1

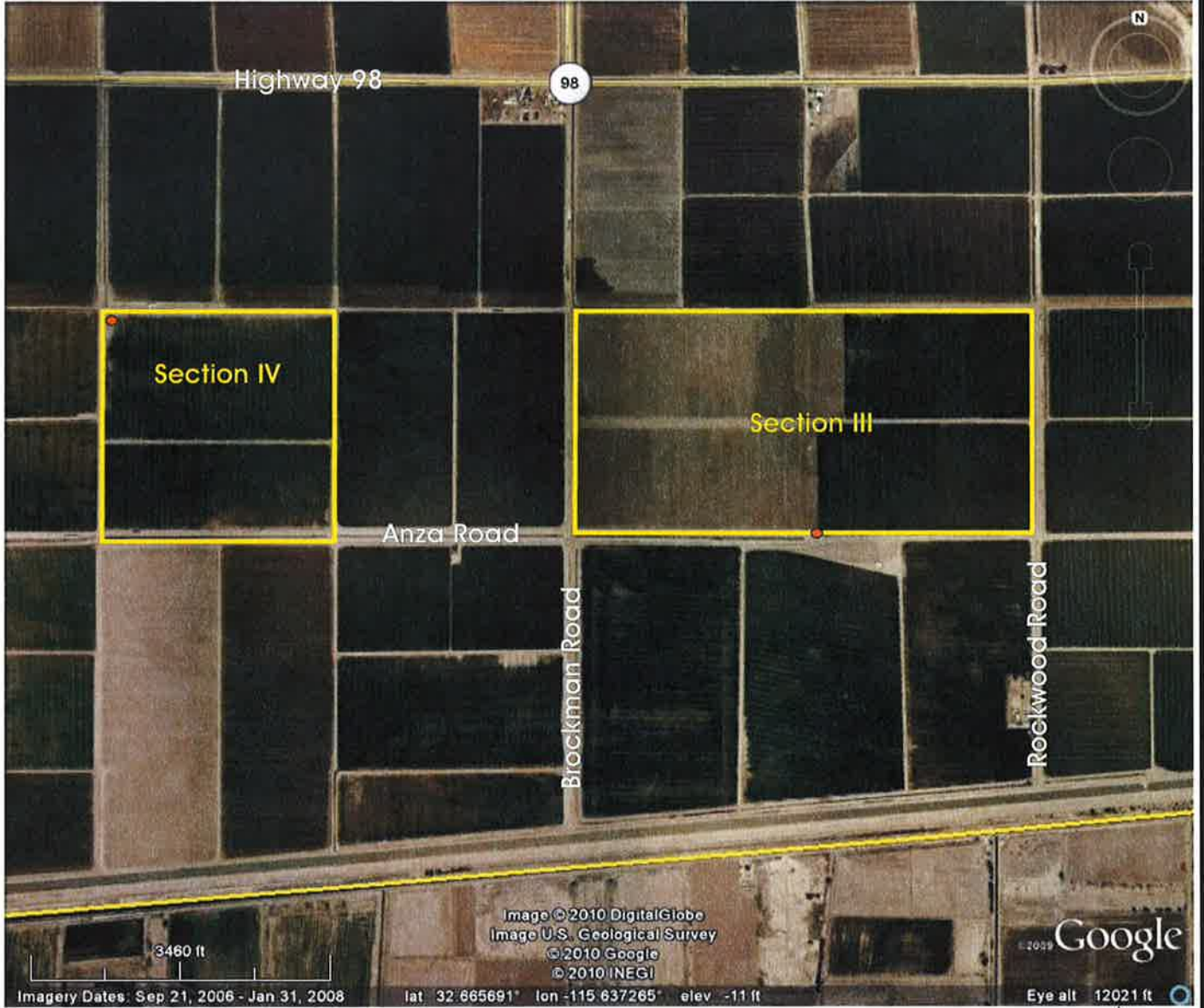

● IID Sumps



**GS Lyon**

Project No.: GS1024

Site Map

Plate

2



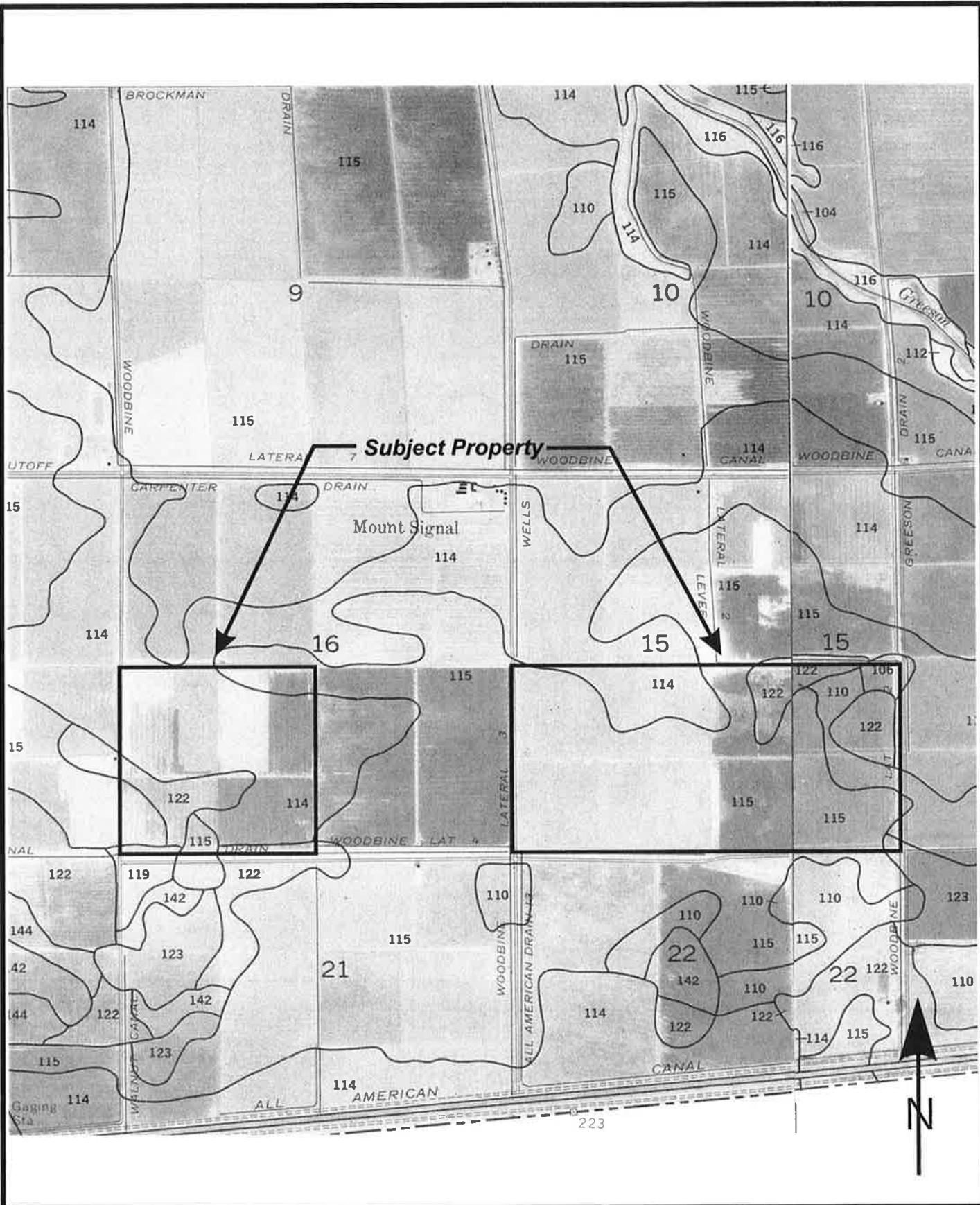

**GS Lyon**

Project No.: GS1024

Soil Survey Map

Plate

3

Soil Survey of

**IMPERIAL COUNTY  
CALIFORNIA  
IMPERIAL VALLEY AREA**

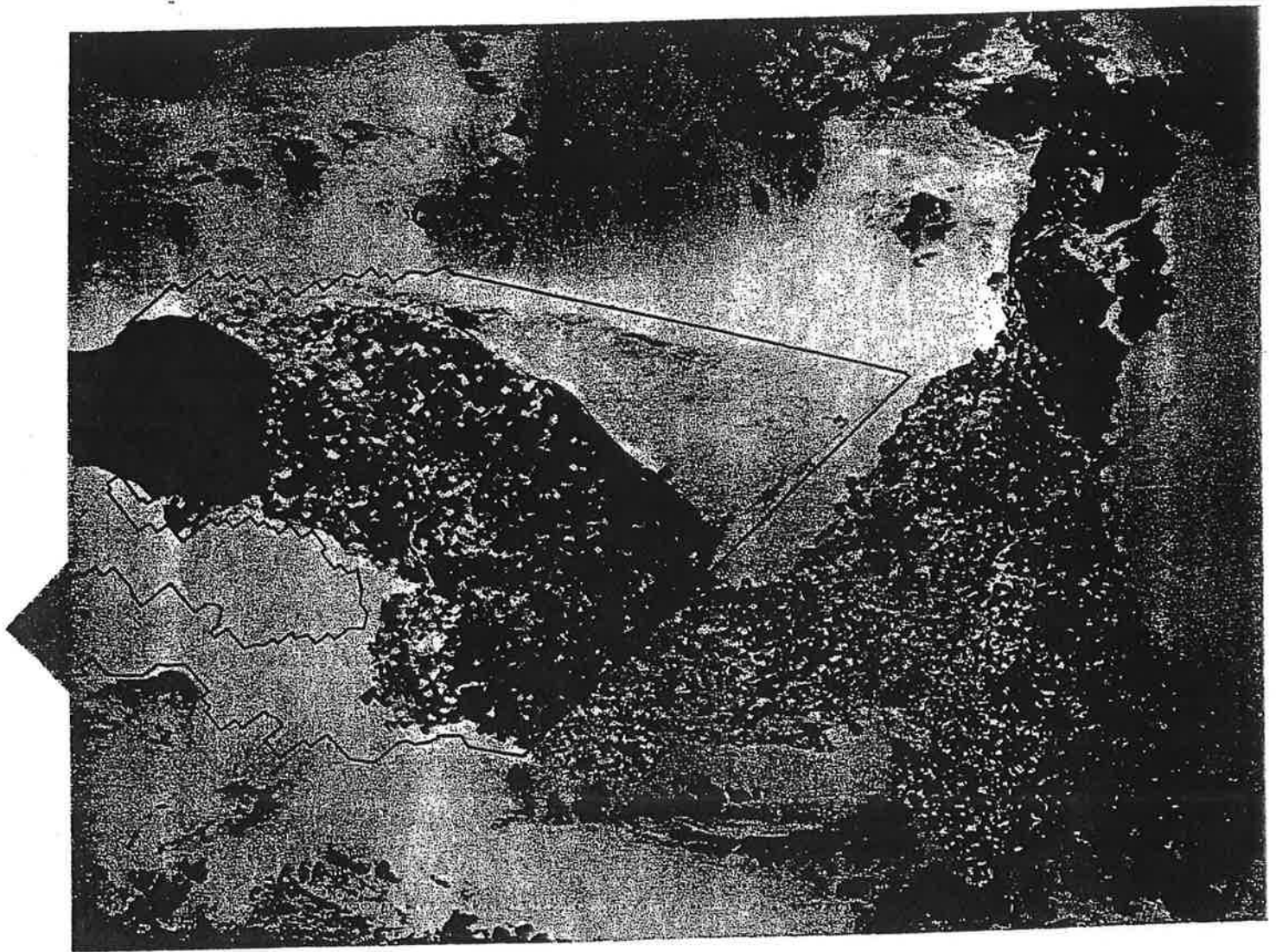

**United States Department of Agriculture Soil Conservation Service**  
in cooperation with  
**University of California Agricultural Experiment Station**  
and  
**Imperial Irrigation District**

TABLE 11.--ENGINEERING INDEX PROPERTIES

[The symbol &gt; means more than. Absence of an entry indicates that data were not estimated]

Soil name and map symbol	Depth	USDA texture	Classification		Frag-ments > 3 inches	Percentage passing sieve number--				Liquid limit	Plas-ticity index
			Unified	AASHTO		4	10	40	200		
	<u>In</u>				<u>Pct</u>					<u>Pct</u>	
100----- Antho	0-13 13-60	Loamy fine sand Sandy loam, fine sandy loam.	SM SM	A-2 A-2, A-4	0 0	100 90-100	100 75-95	75-85 50-60	10-30 15-40	--- ---	NP NP
101*: Antho-----	0-8 8-60	Loamy fine sand Sandy loam, fine sandy loam.	SM SM	A-2 A-2, A-4	0 0	100 90-100	100 75-95	75-85 50-60	10-30 15-40	--- ---	NP NP
Superstition-----	0-6 6-60	Fine sand----- Loamy fine sand, fine sand, sand.	SM SM	A-2 A-2	0 0	100 100	95-100 95-100	70-85 70-85	15-25 15-25	--- ---	NP NP
102*. Badland											
103----- Carsitas	0-10 10-60	Gravelly sand--- Gravelly sand, gravelly coarse sand, sand.	SP, SP-SM SP, SP-SM	A-1, A-2 A-1	0-5 0-5	60-90 60-90	50-85 50-85	30-55 25-50	0-10 0-10	--- ---	NP NP
104* Fluvaquents											
105----- Glenbar	0-13 13-60	Clay loam----- Clay loam, silty clay loam.	CL CL	A-6 A-6	0 0	100 100	100 100	90-100 90-100	70-95 70-95	35-45 35-45	15-30 15-30
106----- Glenbar	0-13 13-60	Clay loam----- Clay loam, silty clay loam.	CL CL	A-6, A-7 A-6, A-7	0 0	100 100	100 100	90-100 90-100	70-95 70-95	35-45 35-45	15-25 15-25
107*----- Glenbar	0-13	Loam-----	ML, CL-ML, CL	A-4	0	100	100	100	70-80	20-30	NP-10
	13-60	Clay loam, silty clay loam.	CL	A-6, A-7	0	100	100	95-100	75-95	35-45	15-30
108----- Holtville	0-14 14-22 22-60	Loam----- Clay, silty clay Silt loam, very fine sandy loam.	ML CL, CH ML	A-4 A-7 A-4	0 0 0	100 100 100	100 100 100	85-100 95-100 95-100	55-95 85-95 65-85	25-35 40-65 25-35	NP-10 20-35 NP-10
109----- Holtville	0-17 17-24 24-35	Silty clay----- Clay, silty clay Silt loam, very fine sandy loam.	CL, CH CL, CH ML	A-7 A-7 A-4	0 0 0	100 100 100	100 100 100	95-100 95-100 95-100	85-95 85-95 65-85	40-65 40-65 25-35	20-35 20-35 NP-10
	35-60	Loamy very fine sand, loamy fine sand.	SM, ML	A-2, A-4	0	100	100	75-100	20-55	---	NP
110----- Holtville	0-17 17-24 24-35	Silty clay----- Clay, silty clay Silt loam, very fine sandy loam.	CH, CL CH, CL ML	A-7 A-7 A-4	0 0 0	100 100 100	100 100 100	95-100 95-100 95-100	85-95 85-95 55-85	40-65 40-65 25-35	20-35 20-35 NP-10
	35-60	Loamy very fine sand, loamy fine sand.	SM, ML	A-2, A-4	0	100	100	75-100	20-55	---	NP

See footnote at end of table.

IMPERIAL COUNTY, CALIFORNIA, IMPERIAL VALLEY AREA

TABLE 11.--ENGINEERING INDEX PROPERTIES--Continued

Soil name and map symbol	Depth In	USDA texture	Classification		Frag- ments > 3 inches Pct	Percentage passing sieve number				Liquid limit Pct	Plas- ticity index
			Unified	AASHTO		4	10	40	200		
111*: Holtville-----	0-10	Silty clay loam	CL, CH	A-7	0	100	100	95-100	85-95	40-65	20-35
	10-22	Clay, silty clay	CL, CH	A-7	0	100	100	95-100	85-95	40-65	20-35
	22-60	Silt loam, very fine sandy loam.	ML	A-4	0	100	100	95-100	65-85	25-35	NP-10
Imperial-----	0-12	Silty clay loam	CL	A-7	0	100	100	100	85-95	40-50	10-20
	12-60	Silty clay loam, silty clay, clay.	CH	A-7	0	100	100	100	85-95	50-70	25-45
112----- Imperial	0-12	Silty clay-----	CH	A-7	0	100	100	100	85-95	50-70	25-45
	12-60	Silty clay loam, silty clay, clay.	CH	A-7	0	100	100	100	85-95	50-70	25-45
113----- Imperial	0-12	Silty clay-----	CH	A-7	0	100	100	100	85-95	50-70	25-45
	12-60	Silty clay, clay, silty clay loam.	CH	A-7	0	100	100	100	85-95	50-70	25-45
114----- Imperial	0-12	Silty clay-----	CH	A-7	0	100	100	100	85-95	50-70	25-45
	12-60	Silty clay loam, silty clay, clay.	CH	A-7	0	100	100	100	85-95	50-70	25-45
115*: Imperial-----	0-12	Silty clay loam	CL	A-7	0	100	100	100	85-95	40-50	10-20
	12-60	Silty clay loam, silty clay, clay.	CH	A-7	0	100	100	100	85-95	50-70	25-45
Glenbar-----	0-13	Silty clay loam	CL	A-6, A-7	0	100	100	90-100	70-95	35-45	15-25
	13-60	Clay loam, silty clay loam.	CL	A-6, A-7	0	100	100	90-100	70-95	35-45	15-25
116*: Imperial-----	0-13	Silty clay loam	CL	A-7	0	100	100	100	85-95	40-50	10-20
	13-60	Silty clay loam, silty clay, clay.	CH	A-7	0	100	100	100	85-95	50-70	25-45
Glenbar-----	0-13	Silty clay loam	CL	A-6, A-7	0	100	100	90-100	70-95	35-45	15-25
	13-60	Clay loam, silty clay loam.	CL	A-6	0	100	100	90-100	70-95	35-45	15-30
117, 118----- Indio	0-12	Loam-----	ML	A-4	0	95-100	95-100	85-100	75-90	20-30	NP-5
	12-72	Stratified loamy very fine sand to silt loam.	ML	A-4	0	95-100	95-100	85-100	75-90	20-30	NP-5
119*: Indio-----	0-12	Loam-----	ML	A-4	0	95-100	95-100	85-100	75-90	20-30	NP-5
	12-72	Stratified loamy very fine sand to silt loam.	ML	A-4	0	95-100	95-100	85-100	75-90	20-30	NP-5
Vint-----	0-10	Loamy fine sand	SM	A-2	0	95-100	95-100	70-80	25-35	---	NP
	10-60	Loamy sand, loamy fine sand.	SM	A-2	0	95-100	95-100	70-80	20-30	---	NP
120* Laveen	0-12	Loam-----	ML, CL-ML	A-4	0	100	95-100	75-85	55-65	20-30	NP-10
	12-60	Loam, very fine sandy loam.	ML, CL-ML	A-4	0	95-100	85-95	70-80	55-65	15-25	NP-10

See footnote at end of table.

TABLE 11.--ENGINEERING INDEX PROPERTIES--Continued

Soil name and map symbol	Depth	USDA texture	Classification		Frag- ments > 3 inches Pct	Percentage passing sieve number--				Liquid limit Pct	Plas- ticity index
			Unified	AASHTO		4	10	40	200		
121----- Meloland	0-12	Fine sand-----	SM, SP-SM	A-2, A-3	0	95-100	90-100	75-100	5-30	---	NP
	12-26	Stratified loamy fine sand to silt loam.	ML	A-4	0	100	100	90-100	50-65	25-35	NP-10
	26-71	Clay, silty clay, silty clay loam.	CL, CH	A-7	0	100	100	95-100	85-95	40-65	20-40
122----- Meloland	0-12	Very fine sandy loam.	ML	A-4	0	95-100	95-100	95-100	55-85	25-35	NP-10
	12-26	Stratified loamy fine sand to silt loam.	ML	A-4	0	100	100	90-100	50-70	25-35	NP-10
	26-71	Clay, silty clay, silty clay loam.	CH, CL	A-7	0	100	100	95-100	85-95	40-65	20-40
123*: Meloland-----	0-12	Loam-----	ML	A-4	0	95-100	95-100	95-100	55-85	25-35	NP-10
	12-26	Stratified loamy fine sand to silt loam.	ML	A-4	0	100	100	90-100	50-70	25-35	NP-10
	26-38	Clay, silty clay, silty clay loam.	CH, CL	A-7	0	100	100	95-100	85-95	40-65	20-40
	38-60	Stratified silt loam to loamy fine sand.	SM, ML	A-4	0	100	100	75-100	35-55	25-35	NP-10
Holtville-----	0-12	Loam-----	ML	A-4	0	100	100	85-100	55-95	25-35	NP-10
	12-24	Clay, silty clay	CH, CL	A-7	0	100	100	95-100	85-95	40-65	20-35
	24-36	Silt loam, very fine sandy loam.	ML	A-4	0	100	100	95-100	55-85	25-35	NP-10
	36-60	Loamy very fine sand, loamy fine sand.	SM, ML	A-2, A-4	0	100	100	75-100	20-55	---	NP
124, 125----- Niland	0-23	Gravelly sand---	SM, SP-SM	A-2, A-3	0	90-100	70-95	50-65	5-25	---	NP
	23-60	Silty clay, clay, clay loam.	CL, CH	A-7	0	100	100	85-100	80-95	40-65	20-40
126----- Niland	0-23	Fine sand-----	SM, SP-SM	A-2, A-3	0	90-100	90-100	50-65	5-25	---	NP
	23-60	Silty clay-----	CL, CH	A-7	0	100	100	85-100	80-95	40-65	20-40
127----- Niland	0-23	Loamy fine sand	SM	A-2	0	90-100	90-100	50-65	15-30	---	NP
	23-60	Silty clay-----	CL, CH	A-7	0	100	100	85-100	80-95	40-65	20-40
128*: Niland-----	0-23	Gravelly sand---	SM, SP-SM	A-2, A-3	0	90-100	70-95	50-65	5-25	---	NP
	23-60	Silty clay, clay, clay loam.	CL, CH	A-7	0	100	100	85-100	80-100	40-65	20-40
Imperial-----	0-12	Silty clay-----	CH	A-7	0	100	100	100	85-95	50-70	25-45
	12-60	Silty clay loam, silty clay, clay.	CH	A-7	0	100	100	100	85-95	50-70	25-45
129*: Pits											
130, 131----- Rositas	0-27	Sand-----	SP-SM	A-3, A-1, A-2	0	100	80-100	40-70	5-15	---	NP
	27-60	Sand, fine sand, loamy sand.	SM, SP-SM	A-3, A-2, A-1	0	100	80-100	40-85	5-30	---	NP

See footnote at end of table.

TABLE 11.--ENGINEERING INDEX PROPERTIES--Continued

Soil name and map symbol	Depth	USDA texture	Classification		Frag-ments > 3 inches	Percentage passing sieve number--				Liquid limit	Plas-ticity index
			Unified	AASHTO		#	10	40	200		
	In				Pct					Pct	
132, 133, 134, 135-Rositas	0-9	Fine sand-----	SM	A-3, A-2	0	100	80-100	50-80	10-25	---	NP
	9-60	Sand, fine sand, loamy sand.	SM, SP-SM	A-3, A-2, A-1	0	100	80-100	40-85	5-30	---	NP
136-Rositas	0-4	Loamy fine sand	SM	A-1, A-2	0	100	80-100	40-85	10-35	---	NP
	4-60	Sand, fine sand, loamy sand.	SM, SP-SM	A-3, A-2, A-1	0	100	80-100	40-85	5-30	---	NP
137-Rositas	0-12	Silt loam-----	ML	A-4	0	100	100	90-100	70-90	20-30	NP-5
	12-60	Sand, fine sand, loamy sand.	SM, SP-SM	A-3, A-2, A-1	0	100	80-100	40-85	5-30	---	NP
138*: Rositas	0-4	Loamy fine sand	SM	A-1, A-2	0	100	80-100	40-85	10-35	---	NP
	4-60	Sand, fine sand, loamy sand.	SM, SP-SM	A-3, A-2, A-1	0	100	80-100	40-85	5-30	---	NP
Superstition	0-6	Loamy fine sand	SM	A-2	0	100	95-100	70-85	15-25	---	NP
	6-60	Loamy fine sand, fine sand, sand.	SM	A-2	0	100	95-100	70-85	15-25	---	NP
139-Superstition	0-6	Loamy fine sand	SM	A-2	0	100	95-100	70-85	15-25	---	NP
	6-60	Loamy fine sand, fine sand, sand.	SM	A-2	0	100	95-100	70-85	15-25	---	NP
140*: Torriorthents											
Rock outcrop											
141*: Torriorthents											
Orthids											
142-Vint	0-10	Loamy very fine sand.	SM, ML	A-4	0	100	100	85-95	40-65	15-25	NP-5
	10-60	Loamy fine sand	SM	A-2	0	95-100	95-100	70-80	20-30	---	NP
143-Vint	0-12	Fine sandy loam	ML, CL-ML, SM, SM-SC	A-4	0	100	100	75-85	45-55	15-25	NP-5
	12-60	Loamy sand, loamy fine sand.	SM	A-2	0	95-100	95-100	70-80	20-30	---	NP
144*: Vint	0-10	Very fine sandy loam.	SM, ML	A-4	0	100	100	85-95	40-65	15-25	NP-5
	10-40	Loamy fine sand	SM	A-2	0	95-100	95-100	70-80	20-30	---	NP
	40-60	Silty clay-----	CL, CH	A-7	0	100	100	95-100	85-95	40-65	20-35
Indio	0-12	Very fine sandy loam.	ML	A-4	0	95-100	95-100	85-100	75-90	20-30	NP-5
	12-40	Stratified loamy very fine sand to silt loam.	ML	A-4	0	95-100	95-100	85-100	75-90	20-30	NP-5
	40-72	Silty clay-----	CL, CH	A-7	0	100	100	95-100	85-95	40-65	20-35

\* See description of the map unit for composition and behavior characteristics of the map unit.

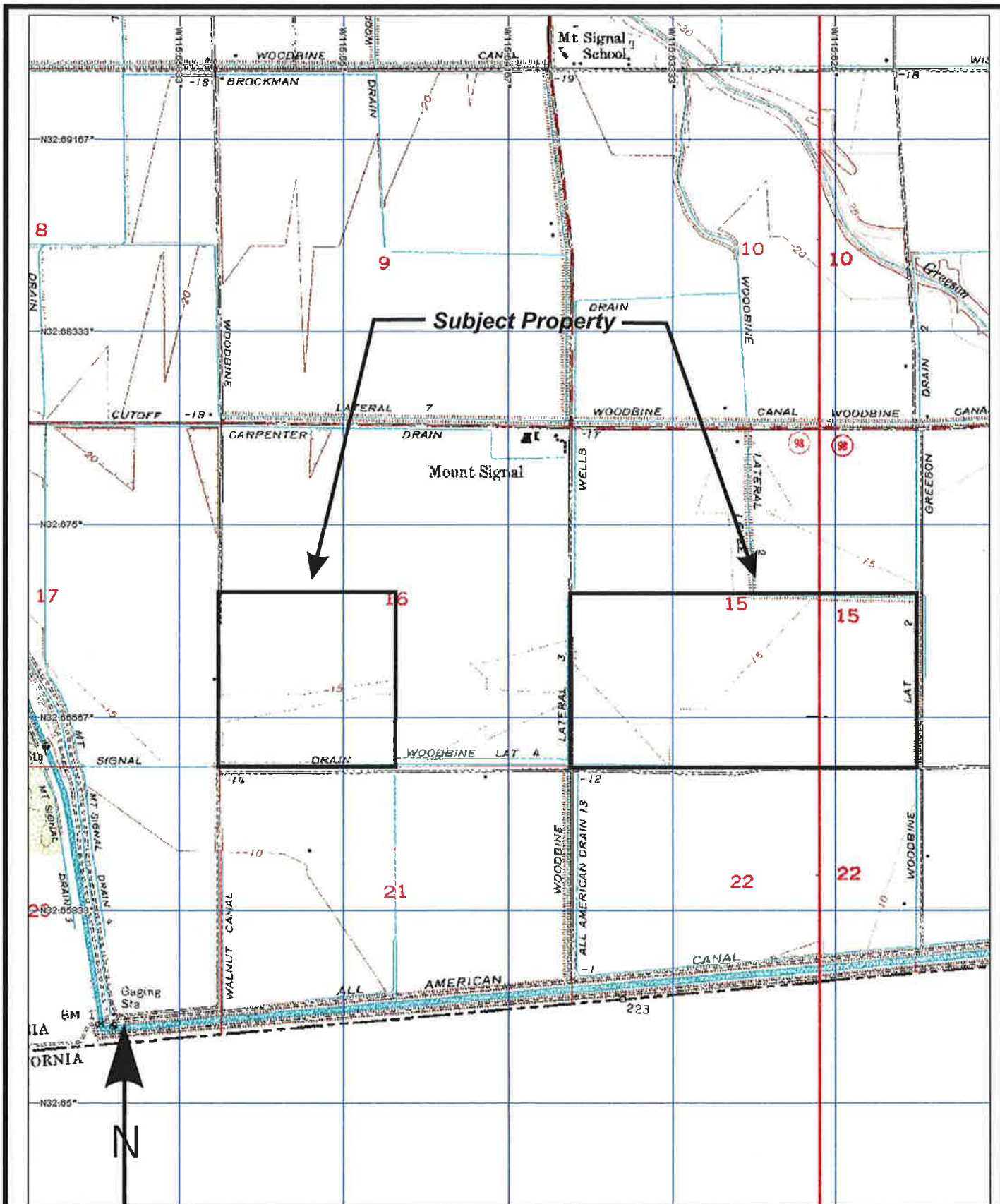

3-D TopoQuads Copyright © 1999 DeLorme Yarmouth, ME 04096 Source Data: USGS 700 ft Scale: 1: 24,000 Detail: 13-1 Datum: WGS84

**GS Lyon**  
 Project No.: GS1024

Topographic Map

Plate  
 4

**APPENDIX C**









**GS Lyon**

Project No.: GS1024

1956 Aerial Photograph

Plate  
6

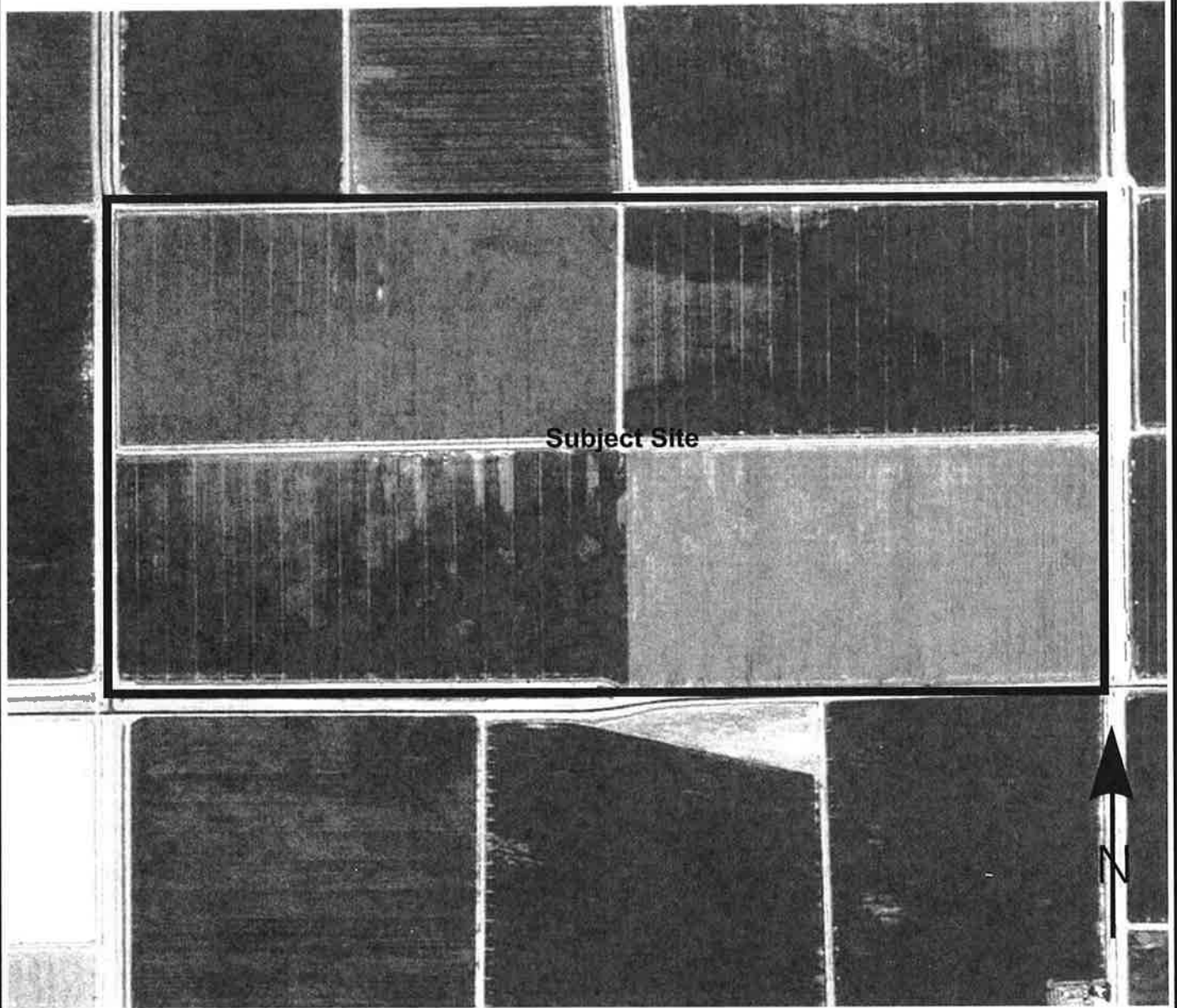

Subject Site



**GS Lyon**

Project No.: GS1024

1996 Aerial Photograph

Plate

7

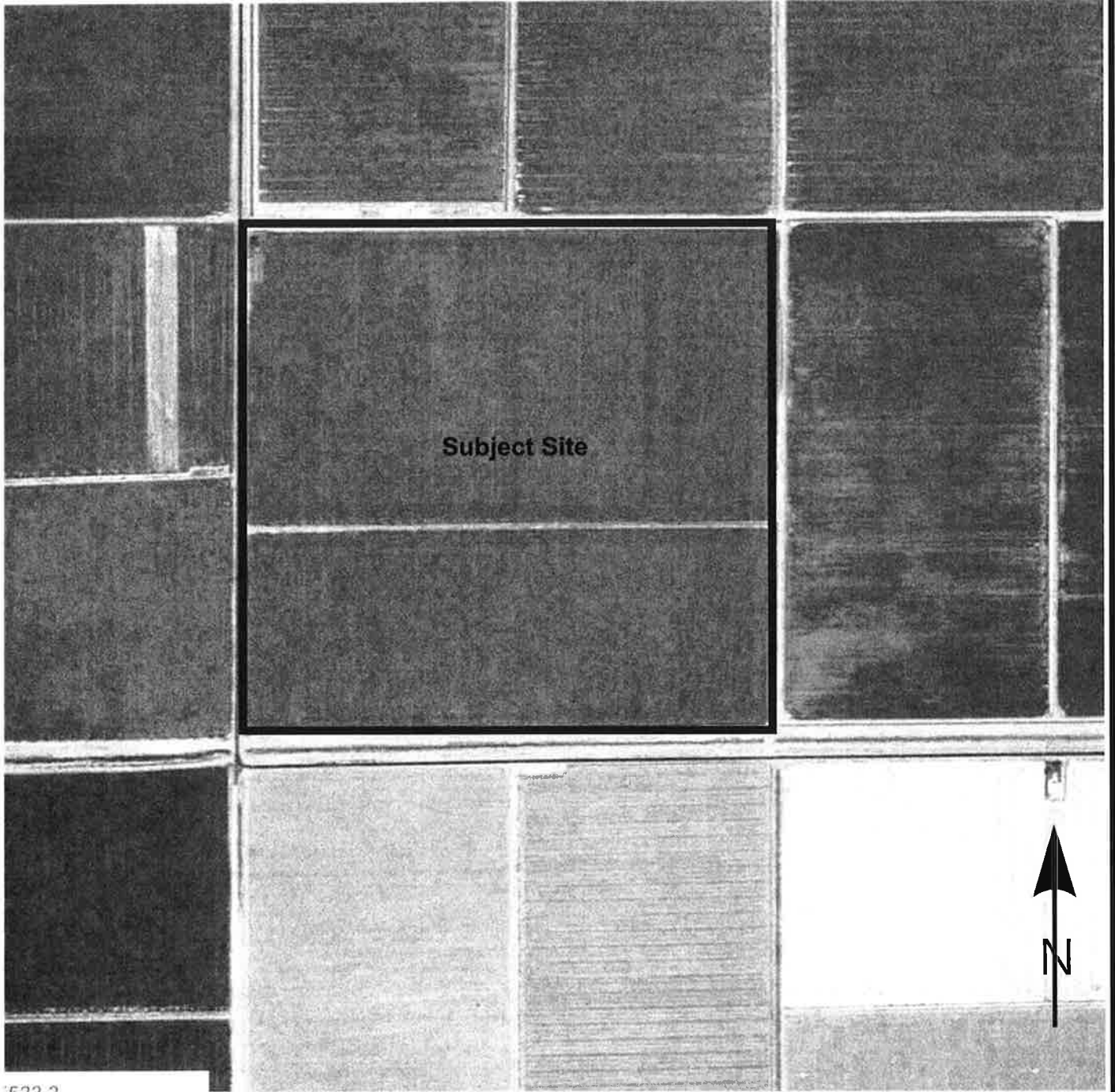

1500 2

**GS Lyon**

Project No.: GS1024

1996 Aerial Photograph

Plate  
8

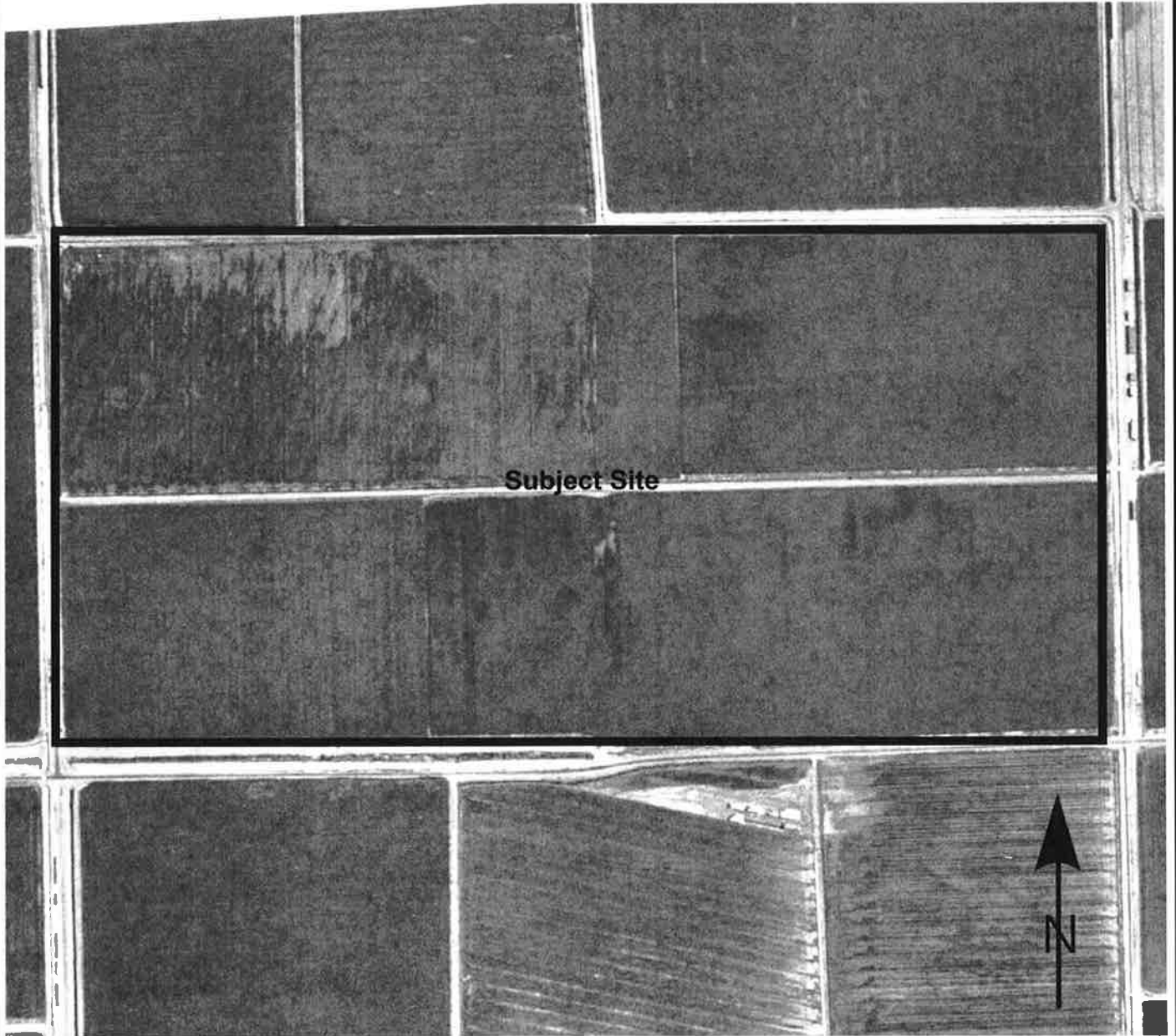

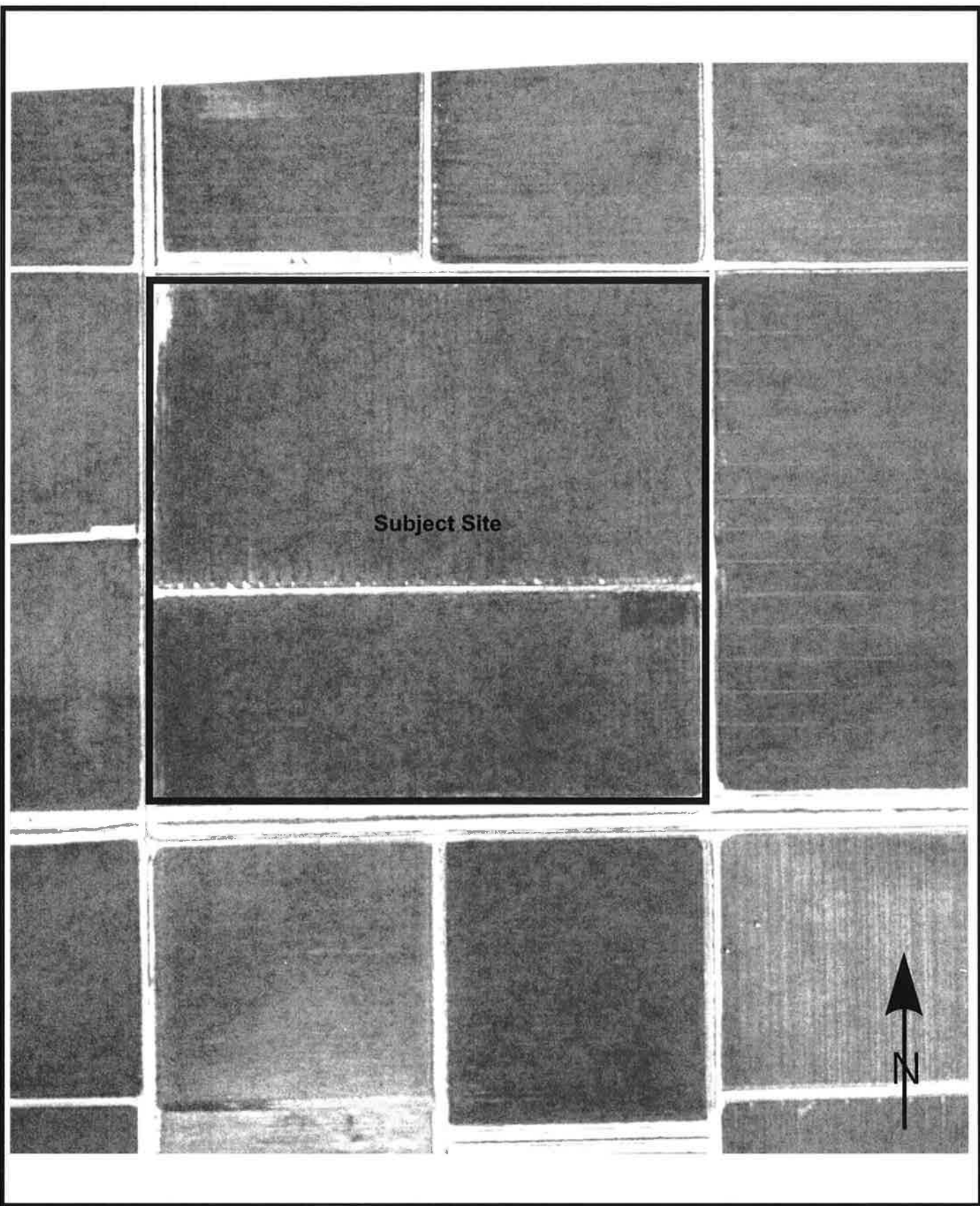

**GS Lyon**

Project No.: GS1024

2002 Aerial Photograph

Plate  
10

# APPENDIX D

---

---



**82LV 8me West**

Anza and Ferrell Road  
Calexico, CA 92231

Inquiry Number: 2805533.4

June 29, 2010



## Certified Sanborn® Map Report



# Certified Sanborn® Map Report

6/29/10

**Site Name:**

82LV 8me West  
Anza and Ferrell Road  
Calexico, CA 92231

**Client Name:**

GS Lyon Consultants  
780 N. Fourth Street  
El Centro, CA 92243

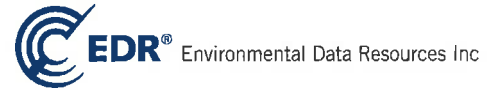

EDR Inquiry # 2805533.4

Contact: Randy Lyon

The complete Sanborn Library collection has been searched by EDR, and fire insurance maps covering the target property location provided by GS Lyon Consultants were identified for the years listed below. The certified Sanborn Library search results in this report can be authenticated by visiting [www.edrnet.com/sanborn](http://www.edrnet.com/sanborn) and entering the certification number. Only Environmental Data Resources Inc. (EDR) is authorized to grant rights for commercial reproduction of maps by Sanborn Library LLC, the copyright holder for the collection.

### Certified Sanborn Results:

**Site Name:** 82LV 8me West  
**Address:** Anza and Ferrell Road  
**City, State, Zip:** Calexico, CA 92231  
**Cross Street:**  
**P.O. #** NA  
**Project:** GS1024  
**Certification #** 6E19-4F8B-B1E0



Sanborn® Library search results  
Certification # 6E19-4F8B-B1E0

### UNMAPPED PROPERTY

This report certifies that the complete holdings of the Sanborn Library, LLC collection have been searched based on client supplied target property information, and fire insurance maps covering the target property were not found.

The Sanborn Library includes more than 1.2 million Sanborn fire insurance maps, which track historical property usage in approximately 12,000 American cities and towns. Collections searched:

- Library of Congress
- University Publications of America
- EDR Private Collection

*The Sanborn Library LLC Since 1866™*

### Limited Permission to Make Copies

GS Lyon Consultants (the client) is permitted to make up to THREE photocopies of this Sanborn Map transmittal and each fire insurance map accompanying this report solely for the limited use of its customer. No one other than the client is authorized to make copies. Upon request made directly to an EDR Account Executive, the client may be permitted to make a limited number of additional photocopies. This permission is conditioned upon compliance by the client, its customer and their agents with EDR's copyright policy; a copy of which is available upon request.

### Disclaimer - Copyright and Trademark notice

This Report contains certain information obtained from a variety of public and other sources reasonably available to Environmental Data Resources, Inc. It cannot be concluded from this Report that coverage information for the target and surrounding properties does not exist from other sources. NO WARRANTY EXPRESSED OR IMPLIED, IS MADE WHATSOEVER IN CONNECTION WITH THIS REPORT. ENVIRONMENTAL DATA RESOURCES, INC. SPECIFICALLY DISCLAIMS THE MAKING OF ANY SUCH WARRANTIES, INCLUDING WITHOUT LIMITATION, MERCHANTABILITY OR FITNESS FOR A PARTICULAR USE OR PURPOSE. ALL RISK IS ASSUMED BY THE USER. IN NO EVENT SHALL ENVIRONMENTAL DATA RESOURCES, INC. BE LIABLE TO ANYONE, WHETHER ARISING OUT OF ERRORS OR OMISSIONS, NEGLIGENCE, ACCIDENT OR ANY OTHER CAUSE, FOR ANY LOSS OF DAMAGE, INCLUDING, WITHOUT LIMITATION, SPECIAL, INCIDENTAL CONSEQUENTIAL, OR EXEMPLARY DAMAGES. ANY LIABILITY ON THE PART OF ENVIRONMENTAL DATA RESOURCES, INC. IS STRICTLY LIMITED TO A REFUND OF THE AMOUNT PAID FOR THIS REPORT. Purchaser accepts this Report "AS IS". Any analyses, estimates, ratings, environmental risk levels or risk codes provided in this Report are provided for illustrative purposes only, and are not intended to provide, nor should they be interpreted as providing any facts regarding, or prediction or forecast of, any environmental risk for any property. Only a Phase I Environmental Site Assessment performed by an environmental professional can provide information regarding the environmental risk for any property. Additionally, the information provided in this Report is not to be construed as legal advice.

Copyright 2010 by Environmental Data Resources, Inc. All rights reserved. Reproduction in any media or format, in whole or in part, of any report or map of Environmental Data Resources, Inc., or its affiliates, is prohibited without prior written permission.

EDR and its logos (including Sanborn and Sanborn Map) are trademarks of Environmental Data Resources, Inc. or its affiliates. All other trademarks used herein are the property of their respective owners.

**APPENDIX E**

---

---

**82LV 8me West**

Anza and Ferrell Road  
Calexico, CA 92231

Inquiry Number: 2805533.2s  
June 29, 2010

**The EDR Radius Map™ Report with GeoCheck®**

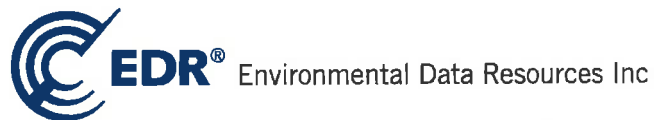

440 Wheelers Farms Road  
Milford, CT 06461  
Toll Free: 800.352.0050  
[www.edrnet.com](http://www.edrnet.com)

# TABLE OF CONTENTS

<u>SECTION</u>	<u>PAGE</u>
Executive Summary .....	ES1
Overview Map .....	2
Detail Map .....	3
Map Findings Summary .....	4
Map Findings .....	7
Orphan Summary .....	8
Government Records Searched/Data Currency Tracking .....	GR-1
 <b><u>GEOCHECK ADDENDUM</u></b>	
Physical Setting Source Addendum .....	A-1
Physical Setting Source Summary .....	A-2
Physical Setting SSURGO Soil Map .....	A-5
Physical Setting Source Map .....	A-8
Physical Setting Source Map Findings .....	A-10
Physical Setting Source Records Searched .....	A-12

*Thank you for your business.*  
Please contact EDR at 1-800-352-0050  
with any questions or comments.

### Disclaimer - Copyright and Trademark Notice

This Report contains certain information obtained from a variety of public and other sources reasonably available to Environmental Data Resources, Inc. It cannot be concluded from this Report that coverage information for the target and surrounding properties does not exist from other sources. **NO WARRANTY EXPRESSED OR IMPLIED, IS MADE WHATSOEVER IN CONNECTION WITH THIS REPORT. ENVIRONMENTAL DATA RESOURCES, INC. SPECIFICALLY DISCLAIMS THE MAKING OF ANY SUCH WARRANTIES, INCLUDING WITHOUT LIMITATION, MERCHANTABILITY OR FITNESS FOR A PARTICULAR USE OR PURPOSE. ALL RISK IS ASSUMED BY THE USER. IN NO EVENT SHALL ENVIRONMENTAL DATA RESOURCES, INC. BE LIABLE TO ANYONE, WHETHER ARISING OUT OF ERRORS OR OMISSIONS, NEGLIGENCE, ACCIDENT OR ANY OTHER CAUSE, FOR ANY LOSS OF DAMAGE, INCLUDING, WITHOUT LIMITATION, SPECIAL, INCIDENTAL, CONSEQUENTIAL, OR EXEMPLARY DAMAGES. ANY LIABILITY ON THE PART OF ENVIRONMENTAL DATA RESOURCES, INC. IS STRICTLY LIMITED TO A REFUND OF THE AMOUNT PAID FOR THIS REPORT.** Purchaser accepts this Report "AS IS". Any analyses, estimates, ratings, environmental risk levels or risk codes provided in this Report are provided for illustrative purposes only, and are not intended to provide, nor should they be interpreted as providing any facts regarding, or prediction or forecast of, any environmental risk for any property. Only a Phase I Environmental Site Assessment performed by an environmental professional can provide information regarding the environmental risk for any property. Additionally, the information provided in this Report is not to be construed as legal advice.

Copyright 2010 by Environmental Data Resources, Inc. All rights reserved. Reproduction in any media or format, in whole or in part, of any report or map of Environmental Data Resources, Inc., or its affiliates, is prohibited without prior written permission.

EDR and its logos (including Sanborn and Sanborn Map) are trademarks of Environmental Data Resources, Inc. or its affiliates. All other trademarks used herein are the property of their respective owners.

## EXECUTIVE SUMMARY

A search of available environmental records was conducted by Environmental Data Resources, Inc (EDR). The report was designed to assist parties seeking to meet the search requirements of EPA's Standards and Practices for All Appropriate Inquiries (40 CFR Part 312), the ASTM Standard Practice for Environmental Site Assessments (E 1527-05) or custom requirements developed for the evaluation of environmental risk associated with a parcel of real estate.

### TARGET PROPERTY INFORMATION

#### ADDRESS

ANZA AND FERRELL ROAD  
CALEXICO, CA 92231

#### COORDINATES

Latitude (North): 32.668700 - 32° 40' 7.3"  
Longitude (West): 115.638700 - 115° 38' 19.3"  
Universal Tranverse Mercator: Zone 11  
UTM X (Meters): 627647.9  
UTM Y (Meters): 3615188.5  
Elevation: 10 ft. below sea level

### USGS TOPOGRAPHIC MAP ASSOCIATED WITH TARGET PROPERTY

Target Property Map: 32115-F6 MOUNT SIGNAL, CA  
Most Recent Revision: 1976

### AERIAL PHOTOGRAPHY IN THIS REPORT

Portions of Photo from: 2006, 2005  
Source: USDA

### TARGET PROPERTY SEARCH RESULTS

The target property was not listed in any of the databases searched by EDR.

### DATABASES WITH NO MAPPED SITES

No mapped sites were found in EDR's search of available ("reasonably ascertainable ") government records either on the target property or within the search radius around the target property for the following databases:

### STANDARD ENVIRONMENTAL RECORDS

#### *Federal NPL site list*

NPL..... National Priority List

## EXECUTIVE SUMMARY

Proposed NPL..... Proposed National Priority List Sites  
NPL LIENS..... Federal Superfund Liens

### ***Federal Delisted NPL site list***

Delisted NPL..... National Priority List Deletions

### ***Federal CERCLIS list***

CERCLIS..... Comprehensive Environmental Response, Compensation, and Liability Information System  
FEDERAL FACILITY..... Federal Facility Site Information listing

### ***Federal CERCLIS NFRAP site List***

CERC-NFRAP..... CERCLIS No Further Remedial Action Planned

### ***Federal RCRA CORRACTS facilities list***

CORRACTS..... Corrective Action Report

### ***Federal RCRA non-CORRACTS TSD facilities list***

RCRA-TSDF..... RCRA - Treatment, Storage and Disposal

### ***Federal RCRA generators list***

RCRA-LQG..... RCRA - Large Quantity Generators  
RCRA-SQG..... RCRA - Small Quantity Generators  
RCRA-CESQG..... RCRA - Conditionally Exempt Small Quantity Generator

### ***Federal institutional controls / engineering controls registries***

US ENG CONTROLS..... Engineering Controls Sites List  
US INST CONTROL..... Sites with Institutional Controls

### ***Federal ERNS list***

ERNS..... Emergency Response Notification System

### ***State- and tribal - equivalent NPL***

RESPONSE..... State Response Sites

### ***State- and tribal - equivalent CERCLIS***

ENVIROSTOR..... EnviroStor Database

### ***State and tribal landfill and/or solid waste disposal site lists***

SWF/LF..... Solid Waste Information System

### ***State and tribal leaking storage tank lists***

LUST..... Geotracker's Leaking Underground Fuel Tank Report  
SLIC..... Statewide SLIC Cases

## EXECUTIVE SUMMARY

INDIAN LUST..... Leaking Underground Storage Tanks on Indian Land

### **State and tribal registered storage tank lists**

UST..... Active UST Facilities  
AST..... Aboveground Petroleum Storage Tank Facilities  
INDIAN UST..... Underground Storage Tanks on Indian Land  
FEMA UST..... Underground Storage Tank Listing

### **State and tribal voluntary cleanup sites**

INDIAN VCP..... Voluntary Cleanup Priority Listing  
VCP..... Voluntary Cleanup Program Properties

### **ADDITIONAL ENVIRONMENTAL RECORDS**

#### **Local Brownfield lists**

US BROWNFIELDS..... A Listing of Brownfields Sites

#### **Local Lists of Landfill / Solid Waste Disposal Sites**

DEBRIS REGION 9..... Torres Martinez Reservation Illegal Dump Site Locations  
ODI..... Open Dump Inventory  
WMUDS/SWAT..... Waste Management Unit Database  
SWRCY..... Recycler Database  
HAULERS..... Registered Waste Tire Haulers Listing  
INDIAN ODI..... Report on the Status of Open Dumps on Indian Lands

#### **Local Lists of Hazardous waste / Contaminated Sites**

US CDL..... Clandestine Drug Labs  
HIST Cal-Sites..... Historical Calsites Database  
SCH..... School Property Evaluation Program  
Toxic Pits..... Toxic Pits Cleanup Act Sites  
CDL..... Clandestine Drug Labs  
US HIST CDL..... National Clandestine Laboratory Register

#### **Local Lists of Registered Storage Tanks**

CA FID UST..... Facility Inventory Database  
HIST UST..... Hazardous Substance Storage Container Database  
SWEEPS UST..... SWEEPS UST Listing

#### **Local Land Records**

LIENS 2..... CERCLA Lien Information  
LUCIS..... Land Use Control Information System  
LIENS..... Environmental Liens Listing  
DEED..... Deed Restriction Listing

#### **Records of Emergency Release Reports**

HMIRS..... Hazardous Materials Information Reporting System

## EXECUTIVE SUMMARY

CHMIRS..... California Hazardous Material Incident Report System  
LDS..... Land Disposal Sites Listing  
MCS..... Military Cleanup Sites Listing

### **Other Ascertainable Records**

RCRA-NonGen..... RCRA - Non Generators  
DOT OPS..... Incident and Accident Data  
DOD..... Department of Defense Sites  
FUDS..... Formerly Used Defense Sites  
CONSENT..... Superfund (CERCLA) Consent Decrees  
ROD..... Records Of Decision  
UMTRA..... Uranium Mill Tailings Sites  
MINES..... Mines Master Index File  
TRIS..... Toxic Chemical Release Inventory System  
TSCA..... Toxic Substances Control Act  
FTTS..... FIFRA/ TSCA Tracking System - FIFRA (Federal Insecticide, Fungicide, & Rodenticide Act)/TSCA (Toxic Substances Control Act)  
HIST FTTS..... FIFRA/TSCA Tracking System Administrative Case Listing  
SSTS..... Section 7 Tracking Systems  
ICIS..... Integrated Compliance Information System  
PADS..... PCB Activity Database System  
MLTS..... Material Licensing Tracking System  
RADINFO..... Radiation Information Database  
FINDS..... Facility Index System/Facility Registry System  
RAATS..... RCRA Administrative Action Tracking System  
CA BOND EXP. PLAN..... Bond Expenditure Plan  
CA WDS..... Waste Discharge System  
NPDES..... NPDES Permits Listing  
Cortese..... "Cortese" Hazardous Waste & Substances Sites List  
HIST CORTESE..... Hazardous Waste & Substance Site List  
Notify 65..... Proposition 65 Records  
DRYCLEANERS..... Cleaner Facilities  
WIP..... Well Investigation Program Case List  
HAZNET..... Facility and Manifest Data  
EMI..... Emissions Inventory Data  
INDIAN RESERV..... Indian Reservations  
SCRD DRYCLEANERS..... State Coalition for Remediation of Drycleaners Listing  
FINANCIAL ASSURANCE..... Financial Assurance Information Listing  
HWP..... EnviroStor Permitted Facilities Listing  
HWT..... Registered Hazardous Waste Transporter Database  
COAL ASH EPA..... Coal Combustion Residues Surface Impoundments List  
PCB TRANSFORMER..... PCB Transformer Registration Database  
COAL ASH DOE..... Sleam-Electric Plan Operation Data  
MWMP..... Medical Waste Management Program Listing  
PROC..... Certified Processors Database

### **EDR PROPRIETARY RECORDS**

#### ***EDR Proprietary Records***

Manufactured Gas Plants..... EDR Proprietary Manufactured Gas Plants

### **SURROUNDING SITES: SEARCH RESULTS**

Surrounding sites were not identified.

Unmappable (orphan) sites are not considered in the foregoing analysis.



## EXECUTIVE SUMMARY

Due to poor or inadequate address information, the following sites were not mapped:

<u>Site Name</u>	<u>Database(s)</u>
JPH ENTERPRISES	HIST CORTESE
PROJ B 4 DESIGN BUILD CONST OF PRI	NPDES
GATEWAY TO THE AMERICAS SUB #2 UNI	NPDES
CALEXICO RETAIL CENTER	NPDES
BRANDENBERG FEED YARD 01-80018	NPDES
30 W USHY 98	CERC-NFRAP, NPDES, CA WDS
CHAPALLA MARKET	CA FID UST, SWEEPS UST
OASIS STATION	CA FID UST, SWEEPS UST
55752 STATE HIGHWAY 86	CDL
AF ROMERO	CHMIRS, HAZNET
CALEXICO COUNTY LANDFILL	CERC-NFRAP
54TH ST & AIRPORT BLVD EOF VAN	CERC-NFRAP
LA VALLE SABBIA, INC.	SWF/LF
OASIS STATION	LUST
MEADOWS EXPRESS	UST
OASIS STATION	UST
HORNUNG RANCH	HIST UST
TINACHI RANCH	HIST UST
PETER RABBIT FARMS	HIST UST
RICO AUTO TRANSPORT	HAZNET
FLOYD NELSON JR & SON	HAZNET
FRANK W ANDERSON	HAZNET
GTE	HAZNET
DESERT MOBILE HOME PARK INC	HAZNET
TORRENCE'S FARM IMPLEMENTS	HAZNET
CHAPALA MARKET	HAZNET
APPLE MARKETS DBA OASIS STATION	HAZNET
DESERT MOBILE HOME PARK INC	RCRA-CESQG
BRANDENBERG FEED YARD 01-80018	CA WDS
MT. SIGNAL CAFE 02-013	CA WDS
REMINGTON JUNIOR HIGH SCHOOL	SCH, ENVIROSTOR
NEW OASIS ELEMENTARY SCHOOL	SCH, ENVIROSTOR
APPLE RECYCLING	SWRCY
MANDYS TIRES	HAULERS

# OVERVIEW MAP - 2805533.2s

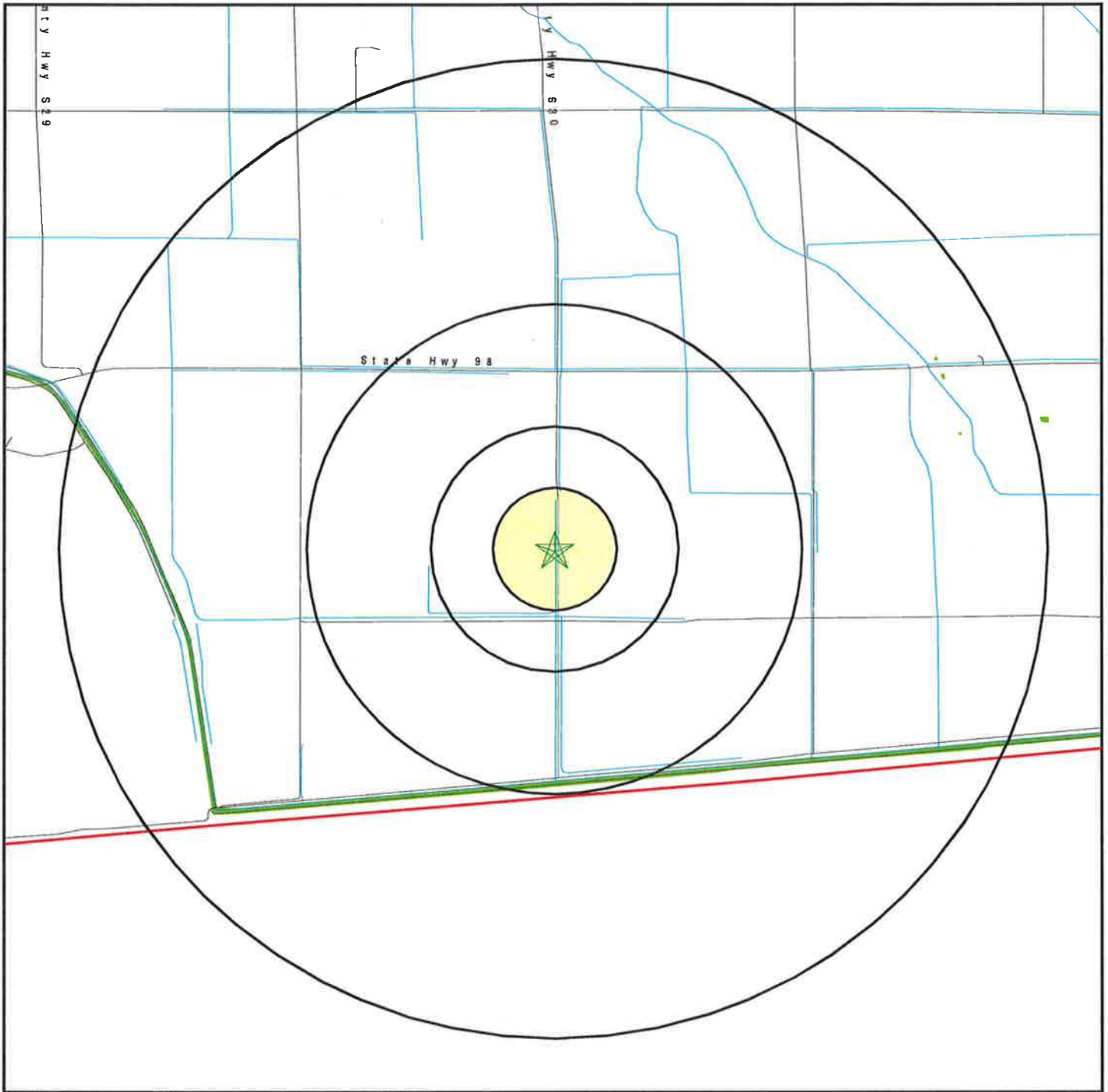

- ★ Target Property
- ▲ Sites at elevations higher than or equal to the target property
- ◆ Sites at elevations lower than the target property
- ▲ Manufactured Gas Plants
- National Priority List Sites
- Dept. Defense Sites
- Indian Reservations BIA
- ▬ County Boundary
- ▬ Oil & Gas pipelines
- ▨ 100-year flood zone
- ▨ 500-year flood zone
- National Wetland Inventory
- Areas of Concern

<p><b>SITE NAME:</b> 82LV 8me West  <b>ADDRESS:</b> Anza and Ferrell Road          Calexico CA 92231  <b>LAT/LONG:</b> 32.6687 / 115.6387</p>	<p><b>CLIENT:</b> GS Lyon Consultants  <b>CONTACT:</b> Randy Lyon  <b>INQUIRY #:</b> 2805533.2s  <b>DATE:</b> June 29, 2010 12:29 pm</p>
---	--

# DETAIL MAP - 2805533.2s

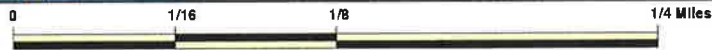
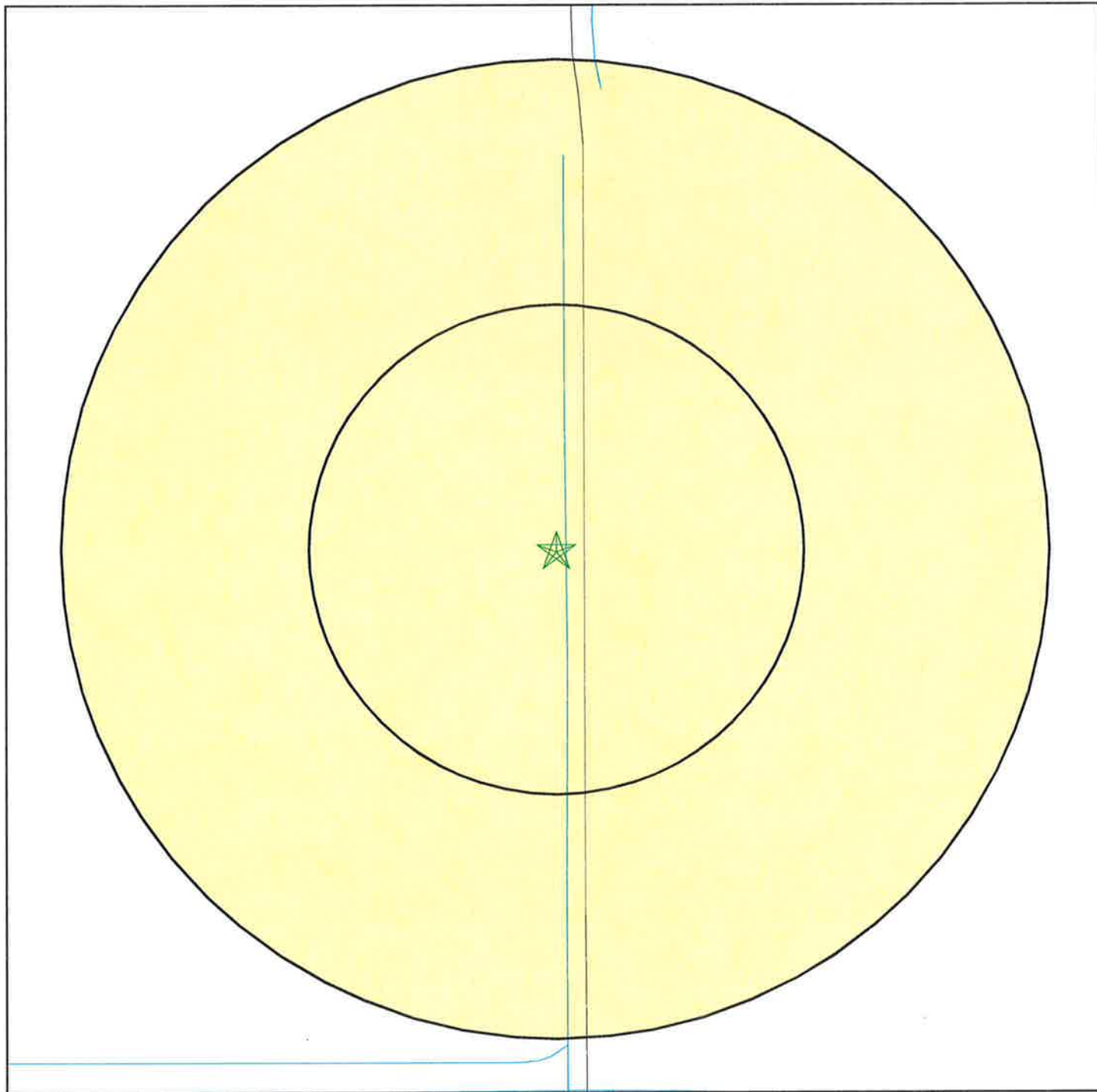

- ★ Target Property
- ▲ Sites at elevations higher than or equal to the target property
- ◆ Sites at elevations lower than the target property
- ▲ Manufactured Gas Plants
- ⚡ Sensitive Receptors
- ☒ National Priority List Sites
- ☒ Dept. Defense Sites

- ☐ Indian Reservations BIA
- ↯ Oil & Gas pipelines
- ▨ 100-year flood zone
- ▧ 500-year flood zone

- ☒ Areas of Concern



This report includes Interactive Map Layers to display and/or hide map information. The legend includes only those icons for the default map view.

<p><b>SITE NAME:</b> 82LV 8me West  <b>ADDRESS:</b> Anza and Ferrell Road          Calexico CA 92231  <b>LAT/LONG:</b> 32.6687 / 115.6387</p>	<p><b>CLIENT:</b> GS Lyon Consultants  <b>CONTACT:</b> Randy Lyon  <b>INQUIRY #:</b> 2805533.2s  <b>DATE:</b> June 29, 2010 12:29 pm</p>
---	--

## MAP FINDINGS SUMMARY

Database	Target Property	Search Distance (Miles)	< 1/8	1/8 - 1/4	1/4 - 1/2	1/2 - 1	> 1	Total Plotted
<b><u>STANDARD ENVIRONMENTAL RECORDS</u></b>								
<b><i>Federal NPL site list</i></b>								
NPL		2.000	0	0	0	0	0	0
Proposed NPL		2.000	0	0	0	0	0	0
NPL LIENS		1.000	0	0	0	0	NR	0
<b><i>Federal Delisted NPL site list</i></b>								
Delisted NPL		2.000	0	0	0	0	0	0
<b><i>Federal CERCLIS list</i></b>								
CERCLIS		1.500	0	0	0	0	0	0
FEDERAL FACILITY		2.000	0	0	0	0	0	0
<b><i>Federal CERCLIS NFRAP site List</i></b>								
CERC-NFRAP		1.500	0	0	0	0	0	0
<b><i>Federal RCRA CORRACTS facilities list</i></b>								
CORRACTS		2.000	0	0	0	0	0	0
<b><i>Federal RCRA non-CORRACTS TSD facilities list</i></b>								
RCRA-TSDF		1.500	0	0	0	0	0	0
<b><i>Federal RCRA generators list</i></b>								
RCRA-LQG		1.250	0	0	0	0	0	0
RCRA-SQG		1.250	0	0	0	0	0	0
RCRA-CESQG		1.250	0	0	0	0	0	0
<b><i>Federal institutional controls / engineering controls registries</i></b>								
US ENG CONTROLS		1.500	0	0	0	0	0	0
US INST CONTROL		1.500	0	0	0	0	0	0
<b><i>Federal ERNS list</i></b>								
ERNS		1.000	0	0	0	0	NR	0
<b><i>State- and tribal - equivalent NPL</i></b>								
RESPONSE		2.000	0	0	0	0	0	0
<b><i>State- and tribal - equivalent CERCLIS</i></b>								
ENVIROSTOR		2.000	0	0	0	0	0	0
<b><i>State and tribal landfill and/or solid waste disposal site lists</i></b>								
SWF/LF		1.500	0	0	0	0	0	0
<b><i>State and tribal leaking storage tank lists</i></b>								
LUST		1.500	0	0	0	0	0	0
SLIC		1.500	0	0	0	0	0	0

## MAP FINDINGS SUMMARY

Database	Target Property	Search Distance (Miles)	< 1/8	1/8 - 1/4	1/4 - 1/2	1/2 - 1	> 1	Total Plotted
INDIAN LUST		1.500	0	0	0	0	0	0
<b>State and tribal registered storage tank lists</b>								
UST		1.250	0	0	0	0	0	0
AST		1.250	0	0	0	0	0	0
INDIAN UST		1.250	0	0	0	0	0	0
FEMA UST		1.250	0	0	0	0	0	0
<b>State and tribal voluntary cleanup sites</b>								
INDIAN VCP		1.500	0	0	0	0	0	0
VCP		1.500	0	0	0	0	0	0
<b>ADDITIONAL ENVIRONMENTAL RECORDS</b>								
<b>Local Brownfield lists</b>								
US BROWNFIELDS		1.500	0	0	0	0	0	0
<b>Local Lists of Landfill / Solid Waste Disposal Sites</b>								
DEBRIS REGION 9		1.500	0	0	0	0	0	0
ODI		1.500	0	0	0	0	0	0
WMUDS/SWAT		1.500	0	0	0	0	0	0
SWRCY		1.500	0	0	0	0	0	0
HAULERS		1.000	0	0	0	0	NR	0
INDIAN ODI		1.500	0	0	0	0	0	0
<b>Local Lists of Hazardous waste / Contaminated Sites</b>								
US CDL		1.000	0	0	0	0	NR	0
HIST Cal-Sites		2.000	0	0	0	0	0	0
SCH		1.250	0	0	0	0	0	0
Toxic Pits		2.000	0	0	0	0	0	0
CDL		1.000	0	0	0	0	NR	0
US HIST CDL		1.000	0	0	0	0	NR	0
<b>Local Lists of Registered Storage Tanks</b>								
CA FID UST		1.250	0	0	0	0	0	0
HIST UST		1.250	0	0	0	0	0	0
SWEEPS UST		1.250	0	0	0	0	0	0
<b>Local Land Records</b>								
LIENS 2		1.000	0	0	0	0	NR	0
LUCIS		1.500	0	0	0	0	0	0
LIENS		1.000	0	0	0	0	NR	0
DEED		1.500	0	0	0	0	0	0
<b>Records of Emergency Release Reports</b>								
HMIRS		1.000	0	0	0	0	NR	0
CHMIRS		1.000	0	0	0	0	NR	0
LDS		1.000	0	0	0	0	NR	0

## MAP FINDINGS SUMMARY

Database	Target Property	Search Distance (Miles)	< 1/8	1/8 - 1/4	1/4 - 1/2	1/2 - 1	> 1	Total Plotted
MCS		1.000	0	0	0	0	NR	0
<b>Other Ascertainable Records</b>								
RCRA-NonGen		1.250	0	0	0	0	0	0
DOT OPS		1.000	0	0	0	0	NR	0
DOD		2.000	0	0	0	0	0	0
FUDS		2.000	0	0	0	0	0	0
CONSENT		2.000	0	0	0	0	0	0
ROD		2.000	0	0	0	0	0	0
UMTRA		1.500	0	0	0	0	0	0
MINES		1.250	0	0	0	0	0	0
TRIS		1.000	0	0	0	0	NR	0
TSCA		1.000	0	0	0	0	NR	0
FTTS		1.000	0	0	0	0	NR	0
HIST FTTS		1.000	0	0	0	0	NR	0
SSTS		1.000	0	0	0	0	NR	0
ICIS		1.000	0	0	0	0	NR	0
PADS		1.000	0	0	0	0	NR	0
MLTS		1.000	0	0	0	0	NR	0
RADINFO		1.000	0	0	0	0	NR	0
FINDS		1.000	0	0	0	0	NR	0
RAATS		1.000	0	0	0	0	NR	0
CA BOND EXP. PLAN		2.000	0	0	0	0	0	0
CA WDS		1.000	0	0	0	0	NR	0
NPDES		1.000	0	0	0	0	NR	0
Cortese		1.500	0	0	0	0	0	0
HIST CORTESE		0.500	0	0	0	NR	NR	0
Notify 65		2.000	0	0	0	0	0	0
DRYCLEANERS		1.250	0	0	0	0	0	0
WIP		1.250	0	0	0	0	0	0
HAZNET		1.000	0	0	0	0	NR	0
EMI		1.000	0	0	0	0	NR	0
INDIAN RESERV		2.000	0	0	0	0	0	0
SCRD DRYCLEANERS		1.500	0	0	0	0	0	0
FINANCIAL ASSURANCE		1.000	0	0	0	0	NR	0
HWP		2.000	0	0	0	0	0	0
HWT		1.250	0	0	0	0	0	0
COAL ASH EPA		1.500	0	0	0	0	0	0
PCB TRANSFORMER		1.000	0	0	0	0	NR	0
COAL ASH DOE		1.000	0	0	0	0	NR	0
MWMP		1.250	0	0	0	0	0	0
PROC		1.500	0	0	0	0	0	0
<b>EDR PROPRIETARY RECORDS</b>								
<b>EDR Proprietary Records</b>								
Manufactured Gas Plants		2.000	0	0	0	0	0	0

**NOTES:**

TP = Target Property

NR = Not Requested at this Search Distance

Sites may be listed in more than one database

Map ID  
Direction  
Distance  
Elevation

MAP FINDINGS

Site

Database(s)

EDR ID Number  
EPA ID Number

NO SITES FOUND

## ORPHAN SUMMARY

City	EDR ID	Site Name	Site Address	Zip	Database(s)
CALEXICO	S108487514	MANDYS TIRES	565 HWY 111 SCARONI ROAD	92231	HAULERS
CALEXICO	S108218340	RICO AUTO TRANSPORT	HWY 98 & HWY 7	92231	HAZNET
CALEXICO	S109454960	PROJ B 4 DESIGN BUILD CONST OF PRI	217 ANZA RD	92231	NPDES
CALEXICO	S108207004	FLOYD NELSON JR & SON	BIRCH ST & HWY 98	92231	HAZNET
CALEXICO	S104566686	AF ROMERO	290 COLE RD	92231	CHMIRS, HAZNET
CALEXICO	S109444356	GATEWAY TO THE AMERICAS SUB #2 UNI	MENVIELLE RD & HWY 98	92231	NPDES
CALEXICO	1003879888	CALEXICO COUNTY LANDFILL	3 MILES W OF CALEXICO ON HAMME	92231	CERC-NFRAP
CALEXICO	S108935398	LA VALLE SABBIA, INC.	1024 E PHILLIPS CATTLE CORD	92231	SWF/LF
CALEXICO	S109438477	CALEXICO RETAIL CENTER	2540 ROCKWOOD AVE	92231	NPDES
CALEXICO	S105628419	REMINGTON JUNIOR HIGH SCHOOL	249 W STATE HIGHWAY 98	92231	SCH, ENVIROSTOR
CALEXICO	S105255628	BRANDENBERG FEED YARD 01-80018	903 W STATE HIGHWAY 98	92231	CA WDS
CALEXICO	S102003356	MT. SIGNAL CAFE 02-013	1201 W STATE HIGHWAY 98	92231	CA WDS
CALEXICO	S109691881	BRANDENBERG FEED YARD 01-80018	903 W STATE HIGHWAY 98	92231	NPDES
CALEXICO	S103964984	FRANK W ANDERSON	1303 E UNITED STATES HIGHWAY 9	92231	HAZNET
CALEXICO	U004049030	MEADOWS EXPRESS	1059 E UNITED STATES HIGHWAY 9	92231	UST
CALEXICO	1003879886		30 W USHY 98	92231	CERC-NFRAP, NPDES, CA WDS
SALTON CITY	S102793564	GTE	TRUCK HAVEN AVENUE/HWY 86	92274	HAZNET
THERMAL	S105027062	JPH ENTERPRISES	HWY 111 & AVE 60	92274	HIST CORTESE
THERMAL	S108746303	DESERT MOBILE HOME PARK INC	68 HWY 195	92274	HAZNET
THERMAL	1010313704	DESERT MOBILE HOME PARK INC	68 HWY 195	92274	RCRA-CESQG
THERMAL	1003879847		54TH ST & AIRPORT BLVD EOF VAN	92274	CERC-NFRAP
THERMAL	U001574202	HORNUNG RANCH	92770 HWY 86	92274	HIST UST
THERMAL	U001574231	TINACHI RANCH	HWY 86	92274	HIST UST
THERMAL	U001574217	PETER RABBIT FARMS	AVENUE 58 BETWEEN HWY & VAN	92274	HIST UST
THERMAL	S107736881	NEW OASIS ELEMENTARY SCHOOL	SEC OLD HIGHWAY 86	92274	SCH, ENVIROSTOR
THERMAL	U003802948	OASIS STATION	80705 STATE HIGHWAY 86	92274	UST
THERMAL	S107534953		55752 STATE HIGHWAY 86	92274	CDL
THERMAL	S108723504	OASIS STATION	80705 STATE HIGHWAY 86	92274	LUST
THERMAL	S107136647	APPLE RECYCLING	65949 STATE HIGHWAY 86	92274	SWRCY
THERMAL	S108756707	TORRENCE'S FARM IMPLEMENTS	54050 STATE HIGHWAY 86	92274	HAZNET
THERMAL	U002095291	CHAPALLA MARKET	66351 STATE HIGHWAY 86	92274	CA FID UST, SWEEPS UST
THERMAL	U001967915	OASIS STATION	80705 STATE HIGHWAY 86	92274	CA FID UST, SWEEPS UST
THERMAL	S109934409	CHAPALA MARKET	66351 STATE HIGHWAY 86	92274	HAZNET
THERMAL	S108197845	APPLE MARKETS DBA OASIS STATION	80705 STATE HIGHWAY 86	92274	HAZNET



# GOVERNMENT RECORDS SEARCHED / DATA CURRENCY TRACKING

To maintain currency of the following federal and state databases, EDR contacts the appropriate governmental agency on a monthly or quarterly basis, as required.

**Number of Days to Update:** Provides confirmation that EDR is reporting records that have been updated within 90 days from the date the government agency made the information available to the public.

## STANDARD ENVIRONMENTAL RECORDS

### ***Federal NPL site list***

#### **NPL: National Priority List**

National Priorities List (Superfund). The NPL is a subset of CERCLIS and identifies over 1,200 sites for priority cleanup under the Superfund Program. NPL sites may encompass relatively large areas. As such, EDR provides polygon coverage for over 1,000 NPL site boundaries produced by EPA's Environmental Photographic Interpretation Center (EPIC) and regional EPA offices.

Date of Government Version: 03/31/2010	Source: EPA
Date Data Arrived at EDR: 04/02/2010	Telephone: N/A
Date Made Active in Reports: 04/12/2010	Last EDR Contact: 05/07/2010
Number of Days to Update: 10	Next Scheduled EDR Contact: 07/26/2010
	Data Release Frequency: Quarterly

#### **NPL Site Boundaries**

##### **Sources:**

EPA's Environmental Photographic Interpretation Center (EPIC)  
Telephone: 202-564-7333

EPA Region 1  
Telephone 617-918-1143

EPA Region 6  
Telephone: 214-655-6659

EPA Region 3  
Telephone 215-814-5418

EPA Region 7  
Telephone: 913-551-7247

EPA Region 4  
Telephone 404-562-8033

EPA Region 8  
Telephone: 303-312-6774

EPA Region 5  
Telephone 312-886-6686

EPA Region 9  
Telephone: 415-947-4246

EPA Region 10  
Telephone 206-553-8665

#### **Proposed NPL: Proposed National Priority List Sites**

A site that has been proposed for listing on the National Priorities List through the issuance of a proposed rule in the Federal Register. EPA then accepts public comments on the site, responds to the comments, and places on the NPL those sites that continue to meet the requirements for listing.

Date of Government Version: 03/31/2010	Source: EPA
Date Data Arrived at EDR: 04/02/2010	Telephone: N/A
Date Made Active in Reports: 04/12/2010	Last EDR Contact: 05/07/2010
Number of Days to Update: 10	Next Scheduled EDR Contact: 07/26/2010
	Data Release Frequency: Quarterly

#### **NPL LIENS: Federal Superfund Liens**

Federal Superfund Liens. Under the authority granted the USEPA by CERCLA of 1980, the USEPA has the authority to file liens against real property in order to recover remedial action expenditures or when the property owner received notification of potential liability. USEPA compiles a listing of filed notices of Superfund Liens.

Date of Government Version: 10/15/1991	Source: EPA
Date Data Arrived at EDR: 02/02/1994	Telephone: 202-564-4267
Date Made Active in Reports: 03/30/1994	Last EDR Contact: 05/17/2010
Number of Days to Update: 56	Next Scheduled EDR Contact: 08/30/2010
	Data Release Frequency: No Update Planned

# GOVERNMENT RECORDS SEARCHED / DATA CURRENCY TRACKING

## ***Federal Delisted NPL site list***

### **DELISTED NPL: National Priority List Deletions**

The National Oil and Hazardous Substances Pollution Contingency Plan (NCP) establishes the criteria that the EPA uses to delete sites from the NPL. In accordance with 40 CFR 300.425.(e), sites may be deleted from the NPL where no further response is appropriate.

Date of Government Version: 03/31/2010	Source: EPA
Date Data Arrived at EDR: 04/02/2010	Telephone: N/A
Date Made Active in Reports: 04/12/2010	Last EDR Contact: 05/07/2010
Number of Days to Update: 10	Next Scheduled EDR Contact: 07/26/2010
	Data Release Frequency: Quarterly

## ***Federal CERCLIS list***

### **CERCLIS: Comprehensive Environmental Response, Compensation, and Liability Information System**

CERCLIS contains data on potentially hazardous waste sites that have been reported to the USEPA by states, municipalities, private companies and private persons, pursuant to Section 103 of the Comprehensive Environmental Response, Compensation, and Liability Act (CERCLA). CERCLIS contains sites which are either proposed to or on the National Priorities List (NPL) and sites which are in the screening and assessment phase for possible inclusion on the NPL.

Date of Government Version: 01/29/2010	Source: EPA
Date Data Arrived at EDR: 02/09/2010	Telephone: 703-412-9810
Date Made Active in Reports: 04/12/2010	Last EDR Contact: 06/11/2010
Number of Days to Update: 62	Next Scheduled EDR Contact: 07/12/2010
	Data Release Frequency: Quarterly

### **FEDERAL FACILITY: Federal Facility Site Information listing**

A listing of National Priority List (NPL) and Base Realignment and Closure (BRAC) sites found in the Comprehensive Environmental Response, Compensation and Liability Information System (CERCLIS) Database where EPA's Federal Facilities Restoration and Reuse Office is involved in cleanup activities.

Date of Government Version: 06/23/2009	Source: Environmental Protection Agency
Date Data Arrived at EDR: 01/15/2010	Telephone: 703-603-8704
Date Made Active in Reports: 02/10/2010	Last EDR Contact: 04/30/2010
Number of Days to Update: 26	Next Scheduled EDR Contact: 07/26/2010
	Data Release Frequency: Varies

## ***Federal CERCLIS NFRAP site List***

### **CERCLIS-NFRAP: CERCLIS No Further Remedial Action Planned**

Archived sites are sites that have been removed and archived from the inventory of CERCLIS sites. Archived status indicates that, to the best of EPA's knowledge, assessment at a site has been completed and that EPA has determined no further steps will be taken to list this site on the National Priorities List (NPL), unless information indicates this decision was not appropriate or other considerations require a recommendation for listing at a later time. This decision does not necessarily mean that there is no hazard associated with a given site; it only means that, based upon available information, the location is not judged to be a potential NPL site.

Date of Government Version: 06/23/2009	Source: EPA
Date Data Arrived at EDR: 09/02/2009	Telephone: 703-412-9810
Date Made Active in Reports: 09/21/2009	Last EDR Contact: 06/11/2010
Number of Days to Update: 19	Next Scheduled EDR Contact: 09/13/2010
	Data Release Frequency: Quarterly

## ***Federal RCRA CORRACTS facilities list***

### **CORRACTS: Corrective Action Report**

CORRACTS identifies hazardous waste handlers with RCRA corrective action activity.

## GOVERNMENT RECORDS SEARCHED / DATA CURRENCY TRACKING

Date of Government Version: 03/25/2010  
Date Data Arrived at EDR: 03/31/2010  
Date Made Active in Reports: 05/27/2010  
Number of Days to Update: 57

Source: EPA  
Telephone: 800-424-9346  
Last EDR Contact: 05/17/2010  
Next Scheduled EDR Contact: 08/30/2010  
Data Release Frequency: Quarterly

### ***Federal RCRA non-CORRACTS TSD facilities list***

#### **RCRA-TSDF: RCRA - Treatment, Storage and Disposal**

RCRAInfo is EPA's comprehensive information system, providing access to data supporting the Resource Conservation and Recovery Act (RCRA) of 1976 and the Hazardous and Solid Waste Amendments (HSWA) of 1984. The database includes selective information on sites which generate, transport, store, treat and/or dispose of hazardous waste as defined by the Resource Conservation and Recovery Act (RCRA). Transporters are individuals or entities that move hazardous waste from the generator offsite to a facility that can recycle, treat, store, or dispose of the waste. TSDFs treat, store, or dispose of the waste.

Date of Government Version: 02/17/2010  
Date Data Arrived at EDR: 02/19/2010  
Date Made Active in Reports: 05/17/2010  
Number of Days to Update: 87

Source: Environmental Protection Agency  
Telephone: (415) 495-8895  
Last EDR Contact: 04/29/2010  
Next Scheduled EDR Contact: 07/19/2010  
Data Release Frequency: Quarterly

### ***Federal RCRA generators list***

#### **RCRA-LQG: RCRA - Large Quantity Generators**

RCRAInfo is EPA's comprehensive information system, providing access to data supporting the Resource Conservation and Recovery Act (RCRA) of 1976 and the Hazardous and Solid Waste Amendments (HSWA) of 1984. The database includes selective information on sites which generate, transport, store, treat and/or dispose of hazardous waste as defined by the Resource Conservation and Recovery Act (RCRA). Large quantity generators (LQGs) generate over 1,000 kilograms (kg) of hazardous waste, or over 1 kg of acutely hazardous waste per month.

Date of Government Version: 02/17/2010  
Date Data Arrived at EDR: 02/19/2010  
Date Made Active in Reports: 05/17/2010  
Number of Days to Update: 87

Source: Environmental Protection Agency  
Telephone: (415) 495-8895  
Last EDR Contact: 04/29/2010  
Next Scheduled EDR Contact: 07/19/2010  
Data Release Frequency: Quarterly

#### **RCRA-SQG: RCRA - Small Quantity Generators**

RCRAInfo is EPA's comprehensive information system, providing access to data supporting the Resource Conservation and Recovery Act (RCRA) of 1976 and the Hazardous and Solid Waste Amendments (HSWA) of 1984. The database includes selective information on sites which generate, transport, store, treat and/or dispose of hazardous waste as defined by the Resource Conservation and Recovery Act (RCRA). Small quantity generators (SQGs) generate between 100 kg and 1,000 kg of hazardous waste per month.

Date of Government Version: 02/17/2010  
Date Data Arrived at EDR: 02/19/2010  
Date Made Active in Reports: 05/17/2010  
Number of Days to Update: 87

Source: Environmental Protection Agency  
Telephone: (415) 495-8895  
Last EDR Contact: 04/29/2010  
Next Scheduled EDR Contact: 07/19/2010  
Data Release Frequency: Quarterly

#### **RCRA-CESQG: RCRA - Conditionally Exempt Small Quantity Generators**

RCRAInfo is EPA's comprehensive information system, providing access to data supporting the Resource Conservation and Recovery Act (RCRA) of 1976 and the Hazardous and Solid Waste Amendments (HSWA) of 1984. The database includes selective information on sites which generate, transport, store, treat and/or dispose of hazardous waste as defined by the Resource Conservation and Recovery Act (RCRA). Conditionally exempt small quantity generators (CESQGs) generate less than 100 kg of hazardous waste, or less than 1 kg of acutely hazardous waste per month.

Date of Government Version: 02/17/2010  
Date Data Arrived at EDR: 02/19/2010  
Date Made Active in Reports: 05/17/2010  
Number of Days to Update: 87

Source: Environmental Protection Agency  
Telephone: (415) 495-8895  
Last EDR Contact: 04/29/2010  
Next Scheduled EDR Contact: 07/19/2010  
Data Release Frequency: Varies

# GOVERNMENT RECORDS SEARCHED / DATA CURRENCY TRACKING

## ***Federal institutional controls / engineering controls registries***

### **US ENG CONTROLS: Engineering Controls Sites List**

A listing of sites with engineering controls in place. Engineering controls include various forms of caps, building foundations, liners, and treatment methods to create pathway elimination for regulated substances to enter environmental media or effect human health.

Date of Government Version: 12/20/2009	Source: Environmental Protection Agency
Date Data Arrived at EDR: 01/20/2010	Telephone: 703-603-0695
Date Made Active in Reports: 04/12/2010	Last EDR Contact: 06/14/2010
Number of Days to Update: 82	Next Scheduled EDR Contact: 09/27/2010
	Data Release Frequency: Varies

### **US INST CONTROL: Sites with Institutional Controls**

A listing of sites with institutional controls in place. Institutional controls include administrative measures, such as groundwater use restrictions, construction restrictions, property use restrictions, and post remediation care requirements intended to prevent exposure to contaminants remaining on site. Deed restrictions are generally required as part of the institutional controls.

Date of Government Version: 12/20/2009	Source: Environmental Protection Agency
Date Data Arrived at EDR: 01/20/2010	Telephone: 703-603-0695
Date Made Active in Reports: 04/12/2010	Last EDR Contact: 06/14/2010
Number of Days to Update: 82	Next Scheduled EDR Contact: 09/27/2010
	Data Release Frequency: Varies

## ***Federal ERNS list***

### **ERNS: Emergency Response Notification System**

Emergency Response Notification System. ERNS records and stores information on reported releases of oil and hazardous substances.

Date of Government Version: 12/31/2009	Source: National Response Center, United States Coast Guard
Date Data Arrived at EDR: 01/22/2010	Telephone: 202-267-2180
Date Made Active in Reports: 02/11/2010	Last EDR Contact: 04/07/2010
Number of Days to Update: 20	Next Scheduled EDR Contact: 07/19/2010
	Data Release Frequency: Annually

## ***State- and tribal - equivalent NPL***

### **RESPONSE: State Response Sites**

Identifies confirmed release sites where DTSC is involved in remediation, either in a lead or oversight capacity. These confirmed release sites are generally high-priority and high potential risk.

Date of Government Version: 05/11/2010	Source: Department of Toxic Substances Control
Date Data Arrived at EDR: 05/12/2010	Telephone: 916-323-3400
Date Made Active in Reports: 05/18/2010	Last EDR Contact: 06/17/2010
Number of Days to Update: 6	Next Scheduled EDR Contact: 08/23/2010
	Data Release Frequency: Quarterly

## ***State- and tribal - equivalent CERCLIS***

### **ENVIROSTOR: EnviroStor Database**

The Department of Toxic Substances Control's (DTSC's) Site Mitigation and Brownfields Reuse Program's (SMBRP's) EnviroStor database identifies sites that have known contamination or sites for which there may be reasons to investigate further. The database includes the following site types: Federal Superfund sites (National Priorities List (NPL)); State Response, including Military Facilities and State Superfund; Voluntary Cleanup; and School sites. EnviroStor provides similar information to the information that was available in CalSites, and provides additional site information, including, but not limited to, identification of formerly-contaminated properties that have been released for reuse, properties where environmental deed restrictions have been recorded to prevent inappropriate land uses, and risk characterization information that is used to assess potential impacts to public health and the environment at contaminated sites.

# GOVERNMENT RECORDS SEARCHED / DATA CURRENCY TRACKING

Date of Government Version: 05/11/2010  
Date Data Arrived at EDR: 05/12/2010  
Date Made Active in Reports: 05/18/2010  
Number of Days to Update: 6

Source: Department of Toxic Substances Control  
Telephone: 916-323-3400  
Last EDR Contact: 06/17/2010  
Next Scheduled EDR Contact: 08/23/2010  
Data Release Frequency: Quarterly

## **State and tribal landfill and/or solid waste disposal site lists**

SWF/LF (SWIS): Solid Waste Information System

Active, Closed and Inactive Landfills. SWF/LF records typically contain an inventory of solid waste disposal facilities or landfills. These may be active or inactive facilities or open dumps that failed to meet RCRA Section 4004 criteria for solid waste landfills or disposal sites.

Date of Government Version: 02/22/2010  
Date Data Arrived at EDR: 02/24/2010  
Date Made Active in Reports: 03/04/2010  
Number of Days to Update: 8

Source: Department of Resources Recycling and Recovery  
Telephone: 916-341-6320  
Last EDR Contact: 05/25/2010  
Next Scheduled EDR Contact: 09/06/2010  
Data Release Frequency: Quarterly

## **State and tribal leaking storage tank lists**

LUST REG 9: Leaking Underground Storage Tank Report

Orange, Riverside, San Diego counties. For more current information, please refer to the State Water Resources Control Board's LUST database.

Date of Government Version: 03/01/2001  
Date Data Arrived at EDR: 04/23/2001  
Date Made Active in Reports: 05/21/2001  
Number of Days to Update: 28

Source: California Regional Water Quality Control Board San Diego Region (9)  
Telephone: 858-637-5595  
Last EDR Contact: 06/25/2010  
Next Scheduled EDR Contact: 10/11/2010  
Data Release Frequency: No Update Planned

LUST REG 7: Leaking Underground Storage Tank Case Listing

Leaking Underground Storage Tank locations. Imperial, Riverside, San Diego, Santa Barbara counties.

Date of Government Version: 02/26/2004  
Date Data Arrived at EDR: 02/26/2004  
Date Made Active in Reports: 03/24/2004  
Number of Days to Update: 27

Source: California Regional Water Quality Control Board Colorado River Basin Region (7)  
Telephone: 760-776-8943  
Last EDR Contact: 05/03/2010  
Next Scheduled EDR Contact: 08/16/2010  
Data Release Frequency: No Update Planned

LUST REG 6V: Leaking Underground Storage Tank Case Listing

Leaking Underground Storage Tank locations. Inyo, Kern, Los Angeles, Mono, San Bernardino counties.

Date of Government Version: 06/07/2005  
Date Data Arrived at EDR: 06/07/2005  
Date Made Active in Reports: 06/29/2005  
Number of Days to Update: 22

Source: California Regional Water Quality Control Board Victorville Branch Office (6)  
Telephone: 760-241-7365  
Last EDR Contact: 06/14/2010  
Next Scheduled EDR Contact: 09/27/2010  
Data Release Frequency: No Update Planned

LUST REG 6L: Leaking Underground Storage Tank Case Listing

For more current information, please refer to the State Water Resources Control Board's LUST database.

Date of Government Version: 09/09/2003  
Date Data Arrived at EDR: 09/10/2003  
Date Made Active in Reports: 10/07/2003  
Number of Days to Update: 27

Source: California Regional Water Quality Control Board Lahontan Region (6)  
Telephone: 530-542-5572  
Last EDR Contact: 05/17/2010  
Next Scheduled EDR Contact: 08/30/2010  
Data Release Frequency: No Update Planned

LUST REG 5: Leaking Underground Storage Tank Database

Leaking Underground Storage Tank locations. Alameda, Alpine, Amador, Butte, Colusa, Contra Costa, Calaveras, El Dorado, Fresno, Glenn, Kern, Kings, Lake, Lassen, Madera, Mariposa, Merced, Modoc, Napa, Nevada, Placer, Plumas, Sacramento, San Joaquin, Shasta, Solano, Stanislaus, Sutter, Tehama, Tulare, Tuolumne, Yolo, Yuba counties.

## GOVERNMENT RECORDS SEARCHED / DATA CURRENCY TRACKING

Date of Government Version: 07/01/2008  
Date Data Arrived at EDR: 07/22/2008  
Date Made Active in Reports: 07/31/2008  
Number of Days to Update: 9

Source: California Regional Water Quality Control Board Central Valley Region (5)  
Telephone: 916-464-4834  
Last EDR Contact: 04/05/2010  
Next Scheduled EDR Contact: 07/19/2010  
Data Release Frequency: Quarterly

### LUST REG 4: Underground Storage Tank Leak List

Los Angeles, Ventura counties. For more current information, please refer to the State Water Resources Control Board's LUST database.

Date of Government Version: 09/07/2004  
Date Data Arrived at EDR: 09/07/2004  
Date Made Active in Reports: 10/12/2004  
Number of Days to Update: 35

Source: California Regional Water Quality Control Board Los Angeles Region (4)  
Telephone: 213-576-6710  
Last EDR Contact: 06/07/2010  
Next Scheduled EDR Contact: 09/20/2010  
Data Release Frequency: No Update Planned

### LUST REG 3: Leaking Underground Storage Tank Database

Leaking Underground Storage Tank locations. Monterey, San Benito, San Luis Obispo, Santa Barbara, Santa Cruz counties.

Date of Government Version: 05/19/2003  
Date Data Arrived at EDR: 05/19/2003  
Date Made Active in Reports: 06/02/2003  
Number of Days to Update: 14

Source: California Regional Water Quality Control Board Central Coast Region (3)  
Telephone: 805-542-4786  
Last EDR Contact: 04/19/2010  
Next Scheduled EDR Contact: 08/02/2010  
Data Release Frequency: No Update Planned

### LUST REG 2: Fuel Leak List

Leaking Underground Storage Tank locations. Alameda, Contra Costa, Marin, Napa, San Francisco, San Mateo, Santa Clara, Solano, Sonoma counties.

Date of Government Version: 09/30/2004  
Date Data Arrived at EDR: 10/20/2004  
Date Made Active in Reports: 11/19/2004  
Number of Days to Update: 30

Source: California Regional Water Quality Control Board San Francisco Bay Region (2)  
Telephone: 510-622-2433  
Last EDR Contact: 06/21/2010  
Next Scheduled EDR Contact: 10/04/2010  
Data Release Frequency: Quarterly

### LUST REG 1: Active Toxic Site Investigation

Del Norte, Humboldt, Lake, Mendocino, Modoc, Siskiyou, Sonoma, Trinity counties. For more current information, please refer to the State Water Resources Control Board's LUST database.

Date of Government Version: 02/01/2001  
Date Data Arrived at EDR: 02/28/2001  
Date Made Active in Reports: 03/29/2001  
Number of Days to Update: 29

Source: California Regional Water Quality Control Board North Coast (1)  
Telephone: 707-570-3769  
Last EDR Contact: 05/03/2010  
Next Scheduled EDR Contact: 08/16/2010  
Data Release Frequency: No Update Planned

### LUST: Geotracker's Leaking Underground Fuel Tank Report

Leaking Underground Storage Tank Incident Reports. LUST records contain an inventory of reported leaking underground storage tank incidents. Not all states maintain these records, and the information stored varies by state. For more information on a particular leaking underground storage tank sites, please contact the appropriate regulatory agency.

Date of Government Version: 05/05/2010  
Date Data Arrived at EDR: 05/05/2010  
Date Made Active in Reports: 05/18/2010  
Number of Days to Update: 13

Source: State Water Resources Control Board  
Telephone: see region list  
Last EDR Contact: 06/23/2010  
Next Scheduled EDR Contact: 10/04/2010  
Data Release Frequency: Quarterly

### LUST REG 8: Leaking Underground Storage Tanks

California Regional Water Quality Control Board Santa Ana Region (8). For more current information, please refer to the State Water Resources Control Board's LUST database.

## GOVERNMENT RECORDS SEARCHED / DATA CURRENCY TRACKING

Date of Government Version: 02/14/2005  
Date Data Arrived at EDR: 02/15/2005  
Date Made Active in Reports: 03/28/2005  
Number of Days to Update: 41

Source: California Regional Water Quality Control Board Santa Ana Region (8)  
Telephone: 909-782-4496  
Last EDR Contact: 04/19/2010  
Next Scheduled EDR Contact: 08/02/2010  
Data Release Frequency: Varies

### SLIC: Statewide SLIC Cases

The SLIC (Spills, Leaks, Investigations and Cleanup) program is designed to protect and restore water quality from spills, leaks, and similar discharges.

Date of Government Version: 05/05/2010  
Date Data Arrived at EDR: 05/05/2010  
Date Made Active in Reports: 05/18/2010  
Number of Days to Update: 13

Source: State Water Resources Control Board  
Telephone: 866-480-1028  
Last EDR Contact: 06/23/2010  
Next Scheduled EDR Contact: 10/04/2010  
Data Release Frequency: Varies

### SLIC REG 1: Active Toxic Site Investigations

The SLIC (Spills, Leaks, Investigations and Cleanup) program is designed to protect and restore water quality from spills, leaks, and similar discharges.

Date of Government Version: 04/03/2003  
Date Data Arrived at EDR: 04/07/2003  
Date Made Active in Reports: 04/25/2003  
Number of Days to Update: 18

Source: California Regional Water Quality Control Board, North Coast Region (1)  
Telephone: 707-576-2220  
Last EDR Contact: 05/03/2010  
Next Scheduled EDR Contact: 08/16/2010  
Data Release Frequency: No Update Planned

### SLIC REG 2: Spills, Leaks, Investigation & Cleanup Cost Recovery Listing

The SLIC (Spills, Leaks, Investigations and Cleanup) program is designed to protect and restore water quality from spills, leaks, and similar discharges.

Date of Government Version: 09/30/2004  
Date Data Arrived at EDR: 10/20/2004  
Date Made Active in Reports: 11/19/2004  
Number of Days to Update: 30

Source: Regional Water Quality Control Board San Francisco Bay Region (2)  
Telephone: 510-286-0457  
Last EDR Contact: 06/21/2010  
Next Scheduled EDR Contact: 10/04/2010  
Data Release Frequency: Quarterly

### SLIC REG 3: Spills, Leaks, Investigation & Cleanup Cost Recovery Listing

The SLIC (Spills, Leaks, Investigations and Cleanup) program is designed to protect and restore water quality from spills, leaks, and similar discharges.

Date of Government Version: 05/18/2006  
Date Data Arrived at EDR: 05/18/2006  
Date Made Active in Reports: 06/15/2006  
Number of Days to Update: 28

Source: California Regional Water Quality Control Board Central Coast Region (3)  
Telephone: 805-549-3147  
Last EDR Contact: 04/19/2010  
Next Scheduled EDR Contact: 08/02/2010  
Data Release Frequency: Semi-Annually

### SLIC REG 4: Spills, Leaks, Investigation & Cleanup Cost Recovery Listing

The SLIC (Spills, Leaks, Investigations and Cleanup) program is designed to protect and restore water quality from spills, leaks, and similar discharges.

Date of Government Version: 11/17/2004  
Date Data Arrived at EDR: 11/18/2004  
Date Made Active in Reports: 01/04/2005  
Number of Days to Update: 47

Source: Region Water Quality Control Board Los Angeles Region (4)  
Telephone: 213-576-6600  
Last EDR Contact: 04/05/2010  
Next Scheduled EDR Contact: 07/19/2010  
Data Release Frequency: Varies

### SLIC REG 5: Spills, Leaks, Investigation & Cleanup Cost Recovery Listing

The SLIC (Spills, Leaks, Investigations and Cleanup) program is designed to protect and restore water quality from spills, leaks, and similar discharges.

## GOVERNMENT RECORDS SEARCHED / DATA CURRENCY TRACKING

Date of Government Version: 04/01/2005  
Date Data Arrived at EDR: 04/05/2005  
Date Made Active in Reports: 04/21/2005  
Number of Days to Update: 16

Source: Regional Water Quality Control Board Central Valley Region (5)  
Telephone: 916-464-3291  
Last EDR Contact: 06/14/2010  
Next Scheduled EDR Contact: 09/27/2010  
Data Release Frequency: Semi-Annually

### SLIC REG 6V: Spills, Leaks, Investigation & Cleanup Cost Recovery Listing

The SLIC (Spills, Leaks, Investigations and Cleanup) program is designed to protect and restore water quality from spills, leaks, and similar discharges.

Date of Government Version: 05/24/2005  
Date Data Arrived at EDR: 05/25/2005  
Date Made Active in Reports: 06/16/2005  
Number of Days to Update: 22

Source: Regional Water Quality Control Board, Victorville Branch  
Telephone: 619-241-6583  
Last EDR Contact: 05/17/2010  
Next Scheduled EDR Contact: 08/30/2010  
Data Release Frequency: Semi-Annually

### SLIC REG 6L: SLIC Sites

The SLIC (Spills, Leaks, Investigations and Cleanup) program is designed to protect and restore water quality from spills, leaks, and similar discharges.

Date of Government Version: 09/07/2004  
Date Data Arrived at EDR: 09/07/2004  
Date Made Active in Reports: 10/12/2004  
Number of Days to Update: 35

Source: California Regional Water Quality Control Board, Lahontan Region  
Telephone: 530-542-5574  
Last EDR Contact: 05/17/2010  
Next Scheduled EDR Contact: 08/30/2010  
Data Release Frequency: No Update Planned

### SLIC REG 7: SLIC List

The SLIC (Spills, Leaks, Investigations and Cleanup) program is designed to protect and restore water quality from spills, leaks, and similar discharges.

Date of Government Version: 11/24/2004  
Date Data Arrived at EDR: 11/29/2004  
Date Made Active in Reports: 01/04/2005  
Number of Days to Update: 36

Source: California Regional Quality Control Board, Colorado River Basin Region  
Telephone: 760-346-7491  
Last EDR Contact: 05/03/2010  
Next Scheduled EDR Contact: 08/16/2010  
Data Release Frequency: No Update Planned

### SLIC REG 8: Spills, Leaks, Investigation & Cleanup Cost Recovery Listing

The SLIC (Spills, Leaks, Investigations and Cleanup) program is designed to protect and restore water quality from spills, leaks, and similar discharges.

Date of Government Version: 04/03/2008  
Date Data Arrived at EDR: 04/03/2008  
Date Made Active in Reports: 04/14/2008  
Number of Days to Update: 11

Source: California Region Water Quality Control Board Santa Ana Region (8)  
Telephone: 951-782-3298  
Last EDR Contact: 06/14/2010  
Next Scheduled EDR Contact: 09/27/2010  
Data Release Frequency: Semi-Annually

### SLIC REG 9: Spills, Leaks, Investigation & Cleanup Cost Recovery Listing

The SLIC (Spills, Leaks, Investigations and Cleanup) program is designed to protect and restore water quality from spills, leaks, and similar discharges.

Date of Government Version: 09/10/2007  
Date Data Arrived at EDR: 09/11/2007  
Date Made Active in Reports: 09/28/2007  
Number of Days to Update: 17

Source: California Regional Water Quality Control Board San Diego Region (9)  
Telephone: 858-467-2980  
Last EDR Contact: 05/10/2010  
Next Scheduled EDR Contact: 08/23/2010  
Data Release Frequency: Annually

### INDIAN LUST R10: Leaking Underground Storage Tanks on Indian Land LUSTs on Indian land in Alaska, Idaho, Oregon and Washington.



## GOVERNMENT RECORDS SEARCHED / DATA CURRENCY TRACKING

Date of Government Version: 05/04/2010      Source: EPA Region 10  
Date Data Arrived at EDR: 05/05/2010      Telephone: 206-553-2857  
Date Made Active in Reports: 05/27/2010      Last EDR Contact: 05/03/2010  
Number of Days to Update: 22      Next Scheduled EDR Contact: 08/16/2010  
Data Release Frequency: Quarterly

INDIAN LUST R1: Leaking Underground Storage Tanks on Indian Land  
A listing of leaking underground storage tank locations on Indian Land.

Date of Government Version: 02/19/2009      Source: EPA Region 1  
Date Data Arrived at EDR: 02/19/2009      Telephone: 617-918-1313  
Date Made Active in Reports: 03/16/2009      Last EDR Contact: 05/03/2010  
Number of Days to Update: 25      Next Scheduled EDR Contact: 08/16/2010  
Data Release Frequency: Varies

INDIAN LUST R8: Leaking Underground Storage Tanks on Indian Land  
LUSTs on Indian land in Colorado, Montana, North Dakota, South Dakota, Utah and Wyoming.

Date of Government Version: 02/25/2010      Source: EPA Region 8  
Date Data Arrived at EDR: 02/25/2010      Telephone: 303-312-6271  
Date Made Active in Reports: 04/12/2010      Last EDR Contact: 05/03/2010  
Number of Days to Update: 46      Next Scheduled EDR Contact: 08/16/2010  
Data Release Frequency: Quarterly

INDIAN LUST R6: Leaking Underground Storage Tanks on Indian Land  
LUSTs on Indian land in New Mexico and Oklahoma.

Date of Government Version: 05/03/2010      Source: EPA Region 6  
Date Data Arrived at EDR: 05/05/2010      Telephone: 214-665-6597  
Date Made Active in Reports: 05/27/2010      Last EDR Contact: 05/03/2010  
Number of Days to Update: 22      Next Scheduled EDR Contact: 08/16/2010  
Data Release Frequency: Varies

INDIAN LUST R4: Leaking Underground Storage Tanks on Indian Land  
LUSTs on Indian land in Florida, Mississippi and North Carolina.

Date of Government Version: 03/10/2010      Source: EPA Region 4  
Date Data Arrived at EDR: 03/16/2010      Telephone: 404-562-8677  
Date Made Active in Reports: 04/12/2010      Last EDR Contact: 05/03/2010  
Number of Days to Update: 27      Next Scheduled EDR Contact: 08/16/2010  
Data Release Frequency: Semi-Annually

INDIAN LUST R9: Leaking Underground Storage Tanks on Indian Land  
LUSTs on Indian land in Arizona, California, New Mexico and Nevada

Date of Government Version: 02/01/2010      Source: Environmental Protection Agency  
Date Data Arrived at EDR: 03/03/2010      Telephone: 415-972-3372  
Date Made Active in Reports: 04/12/2010      Last EDR Contact: 05/03/2010  
Number of Days to Update: 40      Next Scheduled EDR Contact: 08/16/2010  
Data Release Frequency: Quarterly

INDIAN LUST R7: Leaking Underground Storage Tanks on Indian Land  
LUSTs on Indian land in Iowa, Kansas, and Nebraska

Date of Government Version: 03/24/2009      Source: EPA Region 7  
Date Data Arrived at EDR: 05/20/2009      Telephone: 913-551-7003  
Date Made Active in Reports: 06/17/2009      Last EDR Contact: 05/04/2010  
Number of Days to Update: 28      Next Scheduled EDR Contact: 08/16/2010  
Data Release Frequency: Varies

***State and tribal registered storage tank lists***

## GOVERNMENT RECORDS SEARCHED / DATA CURRENCY TRACKING

### UST: Active UST Facilities

Active UST facilities gathered from the local regulatory agencies

Date of Government Version: 05/05/2010	Source: SWRCB
Date Data Arrived at EDR: 05/05/2010	Telephone: 916-480-1028
Date Made Active in Reports: 05/18/2010	Last EDR Contact: 06/23/2010
Number of Days to Update: 13	Next Scheduled EDR Contact: 10/04/2010
	Data Release Frequency: Semi-Annually

### AST: Aboveground Petroleum Storage Tank Facilities

Registered Aboveground Storage Tanks.

Date of Government Version: 08/01/2009	Source: State Water Resources Control Board
Date Data Arrived at EDR: 09/10/2009	Telephone: 916-341-5712
Date Made Active in Reports: 10/01/2009	Last EDR Contact: 04/12/2010
Number of Days to Update: 21	Next Scheduled EDR Contact: 07/26/2010
	Data Release Frequency: Quarterly

### INDIAN UST R10: Underground Storage Tanks on Indian Land

The Indian Underground Storage Tank (UST) database provides information about underground storage tanks on Indian land in EPA Region 10 (Alaska, Idaho, Oregon, Washington, and Tribal Nations).

Date of Government Version: 05/04/2010	Source: EPA Region 10
Date Data Arrived at EDR: 05/05/2010	Telephone: 206-553-2857
Date Made Active in Reports: 05/27/2010	Last EDR Contact: 05/03/2010
Number of Days to Update: 22	Next Scheduled EDR Contact: 08/16/2010
	Data Release Frequency: Quarterly

### INDIAN UST R9: Underground Storage Tanks on Indian Land

The Indian Underground Storage Tank (UST) database provides information about underground storage tanks on Indian land in EPA Region 9 (Arizona, California, Hawaii, Nevada, the Pacific Islands, and Tribal Nations).

Date of Government Version: 02/01/2010	Source: EPA Region 9
Date Data Arrived at EDR: 03/03/2010	Telephone: 415-972-3368
Date Made Active in Reports: 04/12/2010	Last EDR Contact: 05/03/2010
Number of Days to Update: 40	Next Scheduled EDR Contact: 08/16/2010
	Data Release Frequency: Quarterly

### INDIAN UST R8: Underground Storage Tanks on Indian Land

The Indian Underground Storage Tank (UST) database provides information about underground storage tanks on Indian land in EPA Region 8 (Colorado, Montana, North Dakota, South Dakota, Utah, Wyoming and 27 Tribal Nations).

Date of Government Version: 02/25/2010	Source: EPA Region 8
Date Data Arrived at EDR: 02/25/2010	Telephone: 303-312-6137
Date Made Active in Reports: 04/12/2010	Last EDR Contact: 05/03/2010
Number of Days to Update: 46	Next Scheduled EDR Contact: 08/16/2010
	Data Release Frequency: Quarterly

### INDIAN UST R7: Underground Storage Tanks on Indian Land

The Indian Underground Storage Tank (UST) database provides information about underground storage tanks on Indian land in EPA Region 7 (Iowa, Kansas, Missouri, Nebraska, and 9 Tribal Nations).

Date of Government Version: 04/01/2008	Source: EPA Region 7
Date Data Arrived at EDR: 12/30/2008	Telephone: 913-551-7003
Date Made Active in Reports: 03/16/2009	Last EDR Contact: 05/12/2010
Number of Days to Update: 76	Next Scheduled EDR Contact: 08/16/2010
	Data Release Frequency: Varies

### INDIAN UST R6: Underground Storage Tanks on Indian Land

The Indian Underground Storage Tank (UST) database provides information about underground storage tanks on Indian land in EPA Region 6 (Louisiana, Arkansas, Oklahoma, New Mexico, Texas and 65 Tribes).

## GOVERNMENT RECORDS SEARCHED / DATA CURRENCY TRACKING

Date of Government Version: 05/03/2010      Source: EPA Region 6  
Date Data Arrived at EDR: 05/05/2010      Telephone: 214-665-7591  
Date Made Active in Reports: 05/27/2010      Last EDR Contact: 05/03/2010  
Number of Days to Update: 22      Next Scheduled EDR Contact: 08/16/2010  
Data Release Frequency: Semi-Annually

### INDIAN UST R5: Underground Storage Tanks on Indian Land

The Indian Underground Storage Tank (UST) database provides information about underground storage tanks on Indian land in EPA Region 5 (Michigan, Minnesota and Wisconsin and Tribal Nations).

Date of Government Version: 02/11/2010      Source: EPA Region 5  
Date Data Arrived at EDR: 02/11/2010      Telephone: 312-886-6136  
Date Made Active in Reports: 04/12/2010      Last EDR Contact: 05/03/2010  
Number of Days to Update: 60      Next Scheduled EDR Contact: 08/16/2010  
Data Release Frequency: Varies

### INDIAN UST R4: Underground Storage Tanks on Indian Land

The Indian Underground Storage Tank (UST) database provides information about underground storage tanks on Indian land in EPA Region 4 (Alabama, Florida, Georgia, Kentucky, Mississippi, North Carolina, South Carolina, Tennessee and Tribal Nations)

Date of Government Version: 03/10/2010      Source: EPA Region 4  
Date Data Arrived at EDR: 03/16/2010      Telephone: 404-562-9424  
Date Made Active in Reports: 04/12/2010      Last EDR Contact: 05/03/2010  
Number of Days to Update: 27      Next Scheduled EDR Contact: 08/16/2010  
Data Release Frequency: Semi-Annually

### INDIAN UST R1: Underground Storage Tanks on Indian Land

The Indian Underground Storage Tank (UST) database provides information about underground storage tanks on Indian land in EPA Region 1 (Connecticut, Maine, Massachusetts, New Hampshire, Rhode Island, Vermont and ten Tribal Nations).

Date of Government Version: 02/19/2009      Source: EPA, Region 1  
Date Data Arrived at EDR: 02/19/2009      Telephone: 617-918-1313  
Date Made Active in Reports: 03/16/2009      Last EDR Contact: 05/03/2010  
Number of Days to Update: 25      Next Scheduled EDR Contact: 08/16/2010  
Data Release Frequency: Varies

### FEMA UST: Underground Storage Tank Listing

A listing of all FEMA owned underground storage tanks.

Date of Government Version: 01/01/2010      Source: FEMA  
Date Data Arrived at EDR: 02/16/2010      Telephone: 202-646-5797  
Date Made Active in Reports: 04/12/2010      Last EDR Contact: 04/19/2010  
Number of Days to Update: 55      Next Scheduled EDR Contact: 08/02/2010  
Data Release Frequency: Varies

### **State and tribal voluntary cleanup sites**

#### INDIAN VCP R7: Voluntary Cleanup Priority Listing

A listing of voluntary cleanup priority sites located on Indian Land located in Region 7.

Date of Government Version: 03/20/2008      Source: EPA, Region 7  
Date Data Arrived at EDR: 04/22/2008      Telephone: 913-551-7365  
Date Made Active in Reports: 05/19/2008      Last EDR Contact: 04/20/2009  
Number of Days to Update: 27      Next Scheduled EDR Contact: 07/20/2009  
Data Release Frequency: Varies

#### VCP: Voluntary Cleanup Program Properties

Contains low threat level properties with either confirmed or unconfirmed releases and the project proponents have request that DTSC oversee investigation and/or cleanup activities and have agreed to provide coverage for DTSC's costs.

## GOVERNMENT RECORDS SEARCHED / DATA CURRENCY TRACKING

Date of Government Version: 05/11/2010  
Date Data Arrived at EDR: 05/12/2010  
Date Made Active in Reports: 05/18/2010  
Number of Days to Update: 6

Source: Department of Toxic Substances Control  
Telephone: 916-323-3400  
Last EDR Contact: 06/17/2010  
Next Scheduled EDR Contact: 08/23/2010  
Data Release Frequency: Quarterly

### INDIAN VCP R1: Voluntary Cleanup Priority Listing

A listing of voluntary cleanup priority sites located on Indian Land located in Region 1.

Date of Government Version: 04/02/2008  
Date Data Arrived at EDR: 04/22/2008  
Date Made Active in Reports: 05/19/2008  
Number of Days to Update: 27

Source: EPA, Region 1  
Telephone: 617-918-1102  
Last EDR Contact: 04/05/2010  
Next Scheduled EDR Contact: 07/19/2010  
Data Release Frequency: Varies

### ADDITIONAL ENVIRONMENTAL RECORDS

#### **Local Brownfield lists**

##### US BROWNFIELDS: A Listing of Brownfields Sites

Included in the listing are brownfields properties addresses by Cooperative Agreement Recipients and brownfields properties addressed by Targeted Brownfields Assessments. Targeted Brownfields Assessments-EPA's Targeted Brownfields Assessments (TBA) program is designed to help states, tribes, and municipalities--especially those without EPA Brownfields Assessment Demonstration Pilots--minimize the uncertainties of contamination often associated with brownfields. Under the TBA program, EPA provides funding and/or technical assistance for environmental assessments at brownfields sites throughout the country. Targeted Brownfields Assessments supplement and work with other efforts under EPA's Brownfields Initiative to promote cleanup and redevelopment of brownfields. Cooperative Agreement Recipients-States, political subdivisions, territories, and Indian tribes become Brownfields Cleanup Revolving Loan Fund (BCRLF) cooperative agreement recipients when they enter into BCRLF cooperative agreements with the U.S. EPA. EPA selects BCRLF cooperative agreement recipients based on a proposal and application process. BCRLF cooperative agreement recipients must use EPA funds provided through BCRLF cooperative agreement for specified brownfields-related cleanup activities.

Date of Government Version: 03/02/2010  
Date Data Arrived at EDR: 03/23/2010  
Date Made Active in Reports: 05/17/2010  
Number of Days to Update: 55

Source: Environmental Protection Agency  
Telephone: 202-566-2777  
Last EDR Contact: 06/25/2010  
Next Scheduled EDR Contact: 10/11/2010  
Data Release Frequency: Semi-Annually

#### **Local Lists of Landfill / Solid Waste Disposal Sites**

##### ODI: Open Dump Inventory

An open dump is defined as a disposal facility that does not comply with one or more of the Part 257 or Part 258 Subtitle D Criteria.

Date of Government Version: 06/30/1985  
Date Data Arrived at EDR: 08/09/2004  
Date Made Active in Reports: 09/17/2004  
Number of Days to Update: 39

Source: Environmental Protection Agency  
Telephone: 800-424-9346  
Last EDR Contact: 06/09/2004  
Next Scheduled EDR Contact: N/A  
Data Release Frequency: No Update Planned

##### DEBRIS REGION 9: Torres Martinez Reservation Illegal Dump Site Locations

A listing of illegal dump sites location on the Torres Martinez Indian Reservation located in eastern Riverside County and northern Imperial County, California.

Date of Government Version: 01/12/2009  
Date Data Arrived at EDR: 05/07/2009  
Date Made Active in Reports: 09/21/2009  
Number of Days to Update: 137

Source: EPA, Region 9  
Telephone: 415-972-3336  
Last EDR Contact: 06/21/2010  
Next Scheduled EDR Contact: 09/20/2010  
Data Release Frequency: Varies

## GOVERNMENT RECORDS SEARCHED / DATA CURRENCY TRACKING

### WMUDS/SWAT: Waste Management Unit Database

Waste Management Unit Database System. WMUDS is used by the State Water Resources Control Board staff and the Regional Water Quality Control Boards for program tracking and inventory of waste management units. WMUDS is composed of the following databases: Facility Information, Scheduled Inspections Information, Waste Management Unit Information, SWAT Program Information, SWAT Report Summary Information, SWAT Report Summary Data, Chapter 15 (formerly Subchapter 15) Information, Chapter 15 Monitoring Parameters, TPCA Program Information, RCRA Program Information, Closure Information, and Interested Parties Information.

Date of Government Version: 04/01/2000  
Date Data Arrived at EDR: 04/10/2000  
Date Made Active in Reports: 05/10/2000  
Number of Days to Update: 30

Source: State Water Resources Control Board  
Telephone: 916-227-4448  
Last EDR Contact: 05/17/2010  
Next Scheduled EDR Contact: 08/30/2010  
Data Release Frequency: Quarterly

### SWRCY: Recycler Database

A listing of recycling facilities in California.

Date of Government Version: 01/06/2010  
Date Data Arrived at EDR: 03/24/2010  
Date Made Active in Reports: 04/09/2010  
Number of Days to Update: 16

Source: Department of Conservation  
Telephone: 916-323-3836  
Last EDR Contact: 06/25/2010  
Next Scheduled EDR Contact: 10/04/2010  
Data Release Frequency: Quarterly

### HAULERS: Registered Waste Tire Haulers Listing

A listing of registered waste tire haulers.

Date of Government Version: 03/09/2010  
Date Data Arrived at EDR: 03/10/2010  
Date Made Active in Reports: 04/09/2010  
Number of Days to Update: 30

Source: Integrated Waste Management Board  
Telephone: 916-341-6422  
Last EDR Contact: 06/21/2010  
Next Scheduled EDR Contact: 09/06/2010  
Data Release Frequency: Varies

### INDIAN ODI: Report on the Status of Open Dumps on Indian Lands

Location of open dumps on Indian land.

Date of Government Version: 12/31/1998  
Date Data Arrived at EDR: 12/03/2007  
Date Made Active in Reports: 01/24/2008  
Number of Days to Update: 52

Source: Environmental Protection Agency  
Telephone: 703-308-8245  
Last EDR Contact: 06/08/2010  
Next Scheduled EDR Contact: 08/23/2010  
Data Release Frequency: Varies

### **Local Lists of Hazardous waste / Contaminated Sites**

#### US CDL: Clandestine Drug Labs

A listing of clandestine drug lab locations. The U.S. Department of Justice ("the Department") provides this web site as a public service. It contains addresses of some locations where law enforcement agencies reported they found chemicals or other items that indicated the presence of either clandestine drug laboratories or dumpsites. In most cases, the source of the entries is not the Department, and the Department has not verified the entry and does not guarantee its accuracy. Members of the public must verify the accuracy of all entries by, for example, contacting local law enforcement and local health departments.

Date of Government Version: 08/19/2009  
Date Data Arrived at EDR: 12/29/2009  
Date Made Active in Reports: 02/10/2010  
Number of Days to Update: 43

Source: Drug Enforcement Administration  
Telephone: 202-307-1000  
Last EDR Contact: 03/08/2010  
Next Scheduled EDR Contact: 09/20/2010  
Data Release Frequency: Quarterly

#### HIST CAL-SITES: Calsites Database

The Calsites database contains potential or confirmed hazardous substance release properties. In 1996, California EPA reevaluated and significantly reduced the number of sites in the Calsites database. No longer updated by the state agency. It has been replaced by ENVIROSTOR.

# GOVERNMENT RECORDS SEARCHED / DATA CURRENCY TRACKING

Date of Government Version: 08/08/2005  
Date Data Arrived at EDR: 08/03/2006  
Date Made Active in Reports: 08/24/2006  
Number of Days to Update: 21

Source: Department of Toxic Substance Control  
Telephone: 916-323-3400  
Last EDR Contact: 02/23/2009  
Next Scheduled EDR Contact: 05/25/2009  
Data Release Frequency: No Update Planned

## SCH: School Property Evaluation Program

This category contains proposed and existing school sites that are being evaluated by DTSC for possible hazardous materials contamination. In some cases, these properties may be listed in the CalSites category depending on the level of threat to public health and safety or the environment they pose.

Date of Government Version: 05/11/2010  
Date Data Arrived at EDR: 05/12/2010  
Date Made Active in Reports: 05/18/2010  
Number of Days to Update: 6

Source: Department of Toxic Substances Control  
Telephone: 916-323-3400  
Last EDR Contact: 06/17/2010  
Next Scheduled EDR Contact: 08/23/2010  
Data Release Frequency: Quarterly

## TOXIC PITS: Toxic Pits Cleanup Act Sites

Toxic PITS Cleanup Act Sites. TOXIC PITS identifies sites suspected of containing hazardous substances where cleanup has not yet been completed.

Date of Government Version: 07/01/1995  
Date Data Arrived at EDR: 08/30/1995  
Date Made Active in Reports: 09/26/1995  
Number of Days to Update: 27

Source: State Water Resources Control Board  
Telephone: 916-227-4364  
Last EDR Contact: 01/26/2009  
Next Scheduled EDR Contact: 04/27/2009  
Data Release Frequency: No Update Planned

## CDL: Clandestine Drug Labs

A listing of drug lab locations. Listing of a location in this database does not indicate that any illegal drug lab materials were or were not present there, and does not constitute a determination that the location either requires or does not require additional cleanup work.

Date of Government Version: 12/31/2009  
Date Data Arrived at EDR: 02/25/2010  
Date Made Active in Reports: 03/04/2010  
Number of Days to Update: 7

Source: Department of Toxic Substances Control  
Telephone: 916-255-6504  
Last EDR Contact: 04/05/2010  
Next Scheduled EDR Contact: 07/19/2010  
Data Release Frequency: Varies

## US HIST CDL: National Clandestine Laboratory Register

A listing of clandestine drug lab locations. The U.S. Department of Justice ("the Department") provides this web site as a public service. It contains addresses of some locations where law enforcement agencies reported they found chemicals or other items that indicated the presence of either clandestine drug laboratories or dumpsites. In most cases, the source of the entries is not the Department, and the Department has not verified the entry and does not guarantee its accuracy. Members of the public must verify the accuracy of all entries by, for example, contacting local law enforcement and local health departments.

Date of Government Version: 09/01/2007  
Date Data Arrived at EDR: 11/19/2008  
Date Made Active in Reports: 03/30/2009  
Number of Days to Update: 131

Source: Drug Enforcement Administration  
Telephone: 202-307-1000  
Last EDR Contact: 03/23/2009  
Next Scheduled EDR Contact: 06/22/2009  
Data Release Frequency: No Update Planned

## Local Lists of Registered Storage Tanks

### CA FID UST: Facility Inventory Database

The Facility Inventory Database (FID) contains a historical listing of active and inactive underground storage tank locations from the State Water Resource Control Board. Refer to local/county source for current data.

Date of Government Version: 10/31/1994  
Date Data Arrived at EDR: 09/05/1995  
Date Made Active in Reports: 09/29/1995  
Number of Days to Update: 24

Source: California Environmental Protection Agency  
Telephone: 916-341-5851  
Last EDR Contact: 12/28/1998  
Next Scheduled EDR Contact: N/A  
Data Release Frequency: No Update Planned

# GOVERNMENT RECORDS SEARCHED / DATA CURRENCY TRACKING

## UST MENDOCINO: Mendocino County UST Database

A listing of underground storage tank locations in Mendocino County.

Date of Government Version: 09/23/2009	Source: Department of Public Health
Date Data Arrived at EDR: 09/23/2009	Telephone: 707-463-4466
Date Made Active in Reports: 10/01/2009	Last EDR Contact: 06/07/2010
Number of Days to Update: 8	Next Scheduled EDR Contact: 09/20/2010
	Data Release Frequency: Annually

## HIST UST: Hazardous Substance Storage Container Database

The Hazardous Substance Storage Container Database is a historical listing of UST sites. Refer to local/county source for current data.

Date of Government Version: 10/15/1990	Source: State Water Resources Control Board
Date Data Arrived at EDR: 01/25/1991	Telephone: 916-341-5851
Date Made Active in Reports: 02/12/1991	Last EDR Contact: 07/26/2001
Number of Days to Update: 18	Next Scheduled EDR Contact: N/A
	Data Release Frequency: No Update Planned

## SWEEPS UST: SWEEPS UST Listing

Statewide Environmental Evaluation and Planning System. This underground storage tank listing was updated and maintained by a company contacted by the SWRCB in the early 1990's. The listing is no longer updated or maintained. The local agency is the contact for more information on a site on the SWEEPS list.

Date of Government Version: 06/01/1994	Source: State Water Resources Control Board
Date Data Arrived at EDR: 07/07/2005	Telephone: N/A
Date Made Active in Reports: 08/11/2005	Last EDR Contact: 06/03/2005
Number of Days to Update: 35	Next Scheduled EDR Contact: N/A
	Data Release Frequency: No Update Planned

## Local Land Records

### LIENS 2: CERCLA Lien Information

A Federal CERCLA ('Superfund') lien can exist by operation of law at any site or property at which EPA has spent Superfund monies. These monies are spent to investigate and address releases and threatened releases of contamination. CERCLIS provides information as to the identity of these sites and properties.

Date of Government Version: 02/05/2010	Source: Environmental Protection Agency
Date Data Arrived at EDR: 02/11/2010	Telephone: 202-564-6023
Date Made Active in Reports: 04/12/2010	Last EDR Contact: 05/03/2010
Number of Days to Update: 60	Next Scheduled EDR Contact: 08/16/2010
	Data Release Frequency: Varies

### LUCIS: Land Use Control Information System

LUCIS contains records of land use control information pertaining to the former Navy Base Realignment and Closure properties.

Date of Government Version: 12/09/2005	Source: Department of the Navy
Date Data Arrived at EDR: 12/11/2006	Telephone: 843-820-7326
Date Made Active in Reports: 01/11/2007	Last EDR Contact: 05/24/2010
Number of Days to Update: 31	Next Scheduled EDR Contact: 09/06/2010
	Data Release Frequency: Varies

### LIENS: Environmental Liens Listing

A listing of property locations with environmental liens for California where DTSC is a lien holder.

Date of Government Version: 05/05/2010	Source: Department of Toxic Substances Control
Date Data Arrived at EDR: 05/07/2010	Telephone: 916-323-3400
Date Made Active in Reports: 05/18/2010	Last EDR Contact: 05/03/2010
Number of Days to Update: 11	Next Scheduled EDR Contact: 08/02/2010
	Data Release Frequency: Varies

# GOVERNMENT RECORDS SEARCHED / DATA CURRENCY TRACKING

## DEED: Deed Restriction Listing

Site Mitigation and Brownfields Reuse Program Facility Sites with Deed Restrictions & Hazardous Waste Management Program Facility Sites with Deed / Land Use Restriction. The DTSC Site Mitigation and Brownfields Reuse Program (SMBRP) list includes sites cleaned up under the program's oversight and generally does not include current or former hazardous waste facilities that required a hazardous waste facility permit. The list represents deed restrictions that are active. Some sites have multiple deed restrictions. The DTSC Hazardous Waste Management Program (HWMP) has developed a list of current or former hazardous waste facilities that have a recorded land use restriction at the local county recorder's office. The land use restrictions on this list were required by the DTSC HWMP as a result of the presence of hazardous substances that remain on site after the facility (or part of the facility) has been closed or cleaned up. The types of land use restriction include deed notice, deed restriction, or a land use restriction that binds current and future owners.

Date of Government Version: 03/15/2010	Source: Department of Toxic Substances Control
Date Data Arrived at EDR: 03/16/2010	Telephone: 916-323-3400
Date Made Active in Reports: 04/09/2010	Last EDR Contact: 06/15/2010
Number of Days to Update: 24	Next Scheduled EDR Contact: 09/27/2010
	Data Release Frequency: Semi-Annually

## Records of Emergency Release Reports

### HMIRS: Hazardous Materials Information Reporting System

Hazardous Materials Incident Report System. HMIRS contains hazardous material spill incidents reported to DOT.

Date of Government Version: 04/06/2010	Source: U.S. Department of Transportation
Date Data Arrived at EDR: 04/07/2010	Telephone: 202-366-4555
Date Made Active in Reports: 05/27/2010	Last EDR Contact: 04/07/2010
Number of Days to Update: 50	Next Scheduled EDR Contact: 07/19/2010
	Data Release Frequency: Annually

### CHMIRS: California Hazardous Material Incident Report System

California Hazardous Material Incident Reporting System. CHMIRS contains information on reported hazardous material incidents (accidental releases or spills).

Date of Government Version: 12/31/2007	Source: Office of Emergency Services
Date Data Arrived at EDR: 05/09/2008	Telephone: 916-845-8400
Date Made Active in Reports: 06/20/2008	Last EDR Contact: 05/03/2010
Number of Days to Update: 42	Next Scheduled EDR Contact: 08/16/2010
	Data Release Frequency: Varies

### LDS: Land Disposal Sites Listing

The Land Disposal program regulates of waste discharge to land for treatment, storage and disposal in waste management units.

Date of Government Version: 05/05/2010	Source: State Water Quality Control Board
Date Data Arrived at EDR: 05/05/2010	Telephone: 866-480-1028
Date Made Active in Reports: 05/18/2010	Last EDR Contact: 06/23/2010
Number of Days to Update: 13	Next Scheduled EDR Contact: 10/04/2010
	Data Release Frequency: Quarterly

### MCS: Military Cleanup Sites Listing

The State Water Resources Control Board and nine Regional Water Quality Control Boards partner with the Department of Defense (DoD) through the Defense and State Memorandum of Agreement (DSMOA) to oversee the investigation and remediation of water quality issues at military facilities.

Date of Government Version: 05/05/2010	Source: State Water Resources Control Board
Date Data Arrived at EDR: 05/05/2010	Telephone: 866-480-1028
Date Made Active in Reports: 05/18/2010	Last EDR Contact: 06/23/2010
Number of Days to Update: 13	Next Scheduled EDR Contact: 10/04/2010
	Data Release Frequency: Quarterly

## Other Ascertainable Records



## GOVERNMENT RECORDS SEARCHED / DATA CURRENCY TRACKING

### RCRA-NonGen: RCRA - Non Generators

RCRAInfo is EPA's comprehensive information system, providing access to data supporting the Resource Conservation and Recovery Act (RCRA) of 1976 and the Hazardous and Solid Waste Amendments (HSWA) of 1984. The database includes selective information on sites which generate, transport, store, treat and/or dispose of hazardous waste as defined by the Resource Conservation and Recovery Act (RCRA). Non-Generators do not presently generate hazardous waste.

Date of Government Version: 02/17/2010	Source: Environmental Protection Agency
Date Data Arrived at EDR: 02/19/2010	Telephone: (415) 495-8895
Date Made Active in Reports: 05/17/2010	Last EDR Contact: 04/29/2010
Number of Days to Update: 87	Next Scheduled EDR Contact: 07/19/2010
	Data Release Frequency: Varies

### DOT OPS: Incident and Accident Data

Department of Transportation, Office of Pipeline Safety Incident and Accident data.

Date of Government Version: 01/12/2010	Source: Department of Transportation, Office of Pipeline Safety
Date Data Arrived at EDR: 02/09/2010	Telephone: 202-366-4595
Date Made Active in Reports: 04/12/2010	Last EDR Contact: 05/12/2010
Number of Days to Update: 62	Next Scheduled EDR Contact: 08/23/2010
	Data Release Frequency: Varies

### DOD: Department of Defense Sites

This data set consists of federally owned or administered lands, administered by the Department of Defense, that have any area equal to or greater than 640 acres of the United States, Puerto Rico, and the U.S. Virgin Islands.

Date of Government Version: 12/31/2005	Source: USGS
Date Data Arrived at EDR: 11/10/2006	Telephone: 703-692-8801
Date Made Active in Reports: 01/11/2007	Last EDR Contact: 04/21/2010
Number of Days to Update: 62	Next Scheduled EDR Contact: 08/02/2010
	Data Release Frequency: Semi-Annually

### FUDS: Formerly Used Defense Sites

The listing includes locations of Formerly Used Defense Sites properties where the US Army Corps of Engineers is actively working or will take necessary cleanup actions.

Date of Government Version: 12/31/2008	Source: U.S. Army Corps of Engineers
Date Data Arrived at EDR: 09/30/2009	Telephone: 202-528-4285
Date Made Active in Reports: 12/01/2009	Last EDR Contact: 06/16/2010
Number of Days to Update: 62	Next Scheduled EDR Contact: 09/27/2010
	Data Release Frequency: Varies

### CONSENT: Superfund (CERCLA) Consent Decrees

Major legal settlements that establish responsibility and standards for cleanup at NPL (Superfund) sites. Released periodically by United States District Courts after settlement by parties to litigation matters.

Date of Government Version: 04/11/2010	Source: Department of Justice, Consent Decree Library
Date Data Arrived at EDR: 04/19/2010	Telephone: Varies
Date Made Active in Reports: 05/17/2010	Last EDR Contact: 04/05/2010
Number of Days to Update: 28	Next Scheduled EDR Contact: 07/19/2010
	Data Release Frequency: Varies

### ROD: Records Of Decision

Record of Decision. ROD documents mandate a permanent remedy at an NPL (Superfund) site containing technical and health information to aid in the cleanup.

Date of Government Version: 04/29/2010	Source: EPA
Date Data Arrived at EDR: 05/07/2010	Telephone: 703-416-0223
Date Made Active in Reports: 05/27/2010	Last EDR Contact: 06/16/2010
Number of Days to Update: 20	Next Scheduled EDR Contact: 09/27/2010
	Data Release Frequency: Annually

## GOVERNMENT RECORDS SEARCHED / DATA CURRENCY TRACKING

### UMTRA: Uranium Mill Tailings Sites

Uranium ore was mined by private companies for federal government use in national defense programs. When the mills shut down, large piles of the sand-like material (mill tailings) remain after uranium has been extracted from the ore. Levels of human exposure to radioactive materials from the piles are low; however, in some cases tailings were used as construction materials before the potential health hazards of the tailings were recognized.

Date of Government Version: 01/05/2009	Source: Department of Energy
Date Data Arrived at EDR: 05/07/2009	Telephone: 505-845-0011
Date Made Active in Reports: 05/08/2009	Last EDR Contact: 06/01/2010
Number of Days to Update: 1	Next Scheduled EDR Contact: 09/13/2010
	Data Release Frequency: Varies

### MINES: Mines Master Index File

Contains all mine identification numbers issued for mines active or opened since 1971. The data also includes violation information.

Date of Government Version: 02/12/2010	Source: Department of Labor, Mine Safety and Health Administration
Date Data Arrived at EDR: 03/10/2010	Telephone: 303-231-5959
Date Made Active in Reports: 05/17/2010	Last EDR Contact: 06/09/2010
Number of Days to Update: 68	Next Scheduled EDR Contact: 09/20/2010
	Data Release Frequency: Semi-Annually

### TRIS: Toxic Chemical Release Inventory System

Toxic Release Inventory System. TRIS identifies facilities which release toxic chemicals to the air, water and land in reportable quantities under SARA Title III Section 313.

Date of Government Version: 12/31/2008	Source: EPA
Date Data Arrived at EDR: 01/13/2010	Telephone: 202-566-0250
Date Made Active in Reports: 02/18/2010	Last EDR Contact: 06/04/2010
Number of Days to Update: 36	Next Scheduled EDR Contact: 09/13/2010
	Data Release Frequency: Annually

### TSCA: Toxic Substances Control Act

Toxic Substances Control Act. TSCA identifies manufacturers and importers of chemical substances included on the TSCA Chemical Substance Inventory list. It includes data on the production volume of these substances by plant site.

Date of Government Version: 12/31/2002	Source: EPA
Date Data Arrived at EDR: 04/14/2006	Telephone: 202-260-5521
Date Made Active in Reports: 05/30/2006	Last EDR Contact: 04/21/2010
Number of Days to Update: 46	Next Scheduled EDR Contact: 07/12/2010
	Data Release Frequency: Every 4 Years

**FTTS: FIFRA/ TSCA Tracking System - FIFRA (Federal Insecticide, Fungicide, & Rodenticide Act)/TSCA (Toxic Substances Control Act)**  
FTTS tracks administrative cases and pesticide enforcement actions and compliance activities related to FIFRA, TSCA and EPCRA (Emergency Planning and Community Right-to-Know Act). To maintain currency, EDR contacts the Agency on a quarterly basis.

Date of Government Version: 04/09/2009	Source: EPA/Office of Prevention, Pesticides and Toxic Substances
Date Data Arrived at EDR: 04/16/2009	Telephone: 202-566-1667
Date Made Active in Reports: 05/11/2009	Last EDR Contact: 06/01/2010
Number of Days to Update: 25	Next Scheduled EDR Contact: 09/13/2010
	Data Release Frequency: Quarterly

**FTTS INSP: FIFRA/ TSCA Tracking System - FIFRA (Federal Insecticide, Fungicide, & Rodenticide Act)/TSCA (Toxic Substances Control Act)**  
A listing of FIFRA/TSCA Tracking System (FTTS) inspections and enforcements.

Date of Government Version: 04/09/2009	Source: EPA
Date Data Arrived at EDR: 04/16/2009	Telephone: 202-566-1667
Date Made Active in Reports: 05/11/2009	Last EDR Contact: 06/01/2010
Number of Days to Update: 25	Next Scheduled EDR Contact: 09/13/2010
	Data Release Frequency: Quarterly

# GOVERNMENT RECORDS SEARCHED / DATA CURRENCY TRACKING

## HIST FTTS: FIFRA/TSCA Tracking System Administrative Case Listing

A complete administrative case listing from the FIFRA/TSCA Tracking System (FTTS) for all ten EPA regions. The information was obtained from the National Compliance Database (NCDB). NCDB supports the implementation of FIFRA (Federal Insecticide, Fungicide, and Rodenticide Act) and TSCA (Toxic Substances Control Act). Some EPA regions are now closing out records. Because of that, and the fact that some EPA regions are not providing EPA Headquarters with updated records, it was decided to create a HIST FTTS database. It included records that may not be included in the newer FTTS database updates. This database is no longer updated.

Date of Government Version: 10/19/2006	Source: Environmental Protection Agency
Date Data Arrived at EDR: 03/01/2007	Telephone: 202-564-2501
Date Made Active in Reports: 04/10/2007	Last EDR Contact: 12/17/2007
Number of Days to Update: 40	Next Scheduled EDR Contact: 03/17/2008
	Data Release Frequency: No Update Planned

## HIST FTTS INSP: FIFRA/TSCA Tracking System Inspection & Enforcement Case Listing

A complete inspection and enforcement case listing from the FIFRA/TSCA Tracking System (FTTS) for all ten EPA regions. The information was obtained from the National Compliance Database (NCDB). NCDB supports the implementation of FIFRA (Federal Insecticide, Fungicide, and Rodenticide Act) and TSCA (Toxic Substances Control Act). Some EPA regions are now closing out records. Because of that, and the fact that some EPA regions are not providing EPA Headquarters with updated records, it was decided to create a HIST FTTS database. It included records that may not be included in the newer FTTS database updates. This database is no longer updated.

Date of Government Version: 10/19/2006	Source: Environmental Protection Agency
Date Data Arrived at EDR: 03/01/2007	Telephone: 202-564-2501
Date Made Active in Reports: 04/10/2007	Last EDR Contact: 12/17/2008
Number of Days to Update: 40	Next Scheduled EDR Contact: 03/17/2008
	Data Release Frequency: No Update Planned

## SSTS: Section 7 Tracking Systems

Section 7 of the Federal Insecticide, Fungicide and Rodenticide Act, as amended (92 Stat. 829) requires all registered pesticide-producing establishments to submit a report to the Environmental Protection Agency by March 1st each year. Each establishment must report the types and amounts of pesticides, active ingredients and devices being produced, and those having been produced and sold or distributed in the past year.

Date of Government Version: 12/31/2008	Source: EPA
Date Data Arrived at EDR: 01/06/2010	Telephone: 202-564-4203
Date Made Active in Reports: 02/10/2010	Last EDR Contact: 05/03/2010
Number of Days to Update: 35	Next Scheduled EDR Contact: 08/16/2010
	Data Release Frequency: Annually

## ICIS: Integrated Compliance Information System

The Integrated Compliance Information System (ICIS) supports the information needs of the national enforcement and compliance program as well as the unique needs of the National Pollutant Discharge Elimination System (NPDES) program.

Date of Government Version: 04/24/2010	Source: Environmental Protection Agency
Date Data Arrived at EDR: 04/29/2010	Telephone: 202-564-5088
Date Made Active in Reports: 05/17/2010	Last EDR Contact: 06/25/2010
Number of Days to Update: 18	Next Scheduled EDR Contact: 10/11/2010
	Data Release Frequency: Quarterly

## PADS: PCB Activity Database System

PCB Activity Database. PADS Identifies generators, transporters, commercial storers and/or brokers and disposers of PCB's who are required to notify the EPA of such activities.

Date of Government Version: 09/01/2009	Source: EPA
Date Data Arrived at EDR: 10/21/2009	Telephone: 202-566-0500
Date Made Active in Reports: 12/01/2009	Last EDR Contact: 04/22/2010
Number of Days to Update: 41	Next Scheduled EDR Contact: 08/02/2010
	Data Release Frequency: Annually

## GOVERNMENT RECORDS SEARCHED / DATA CURRENCY TRACKING

### MLTS: Material Licensing Tracking System

MLTS is maintained by the Nuclear Regulatory Commission and contains a list of approximately 8,100 sites which possess or use radioactive materials and which are subject to NRC licensing requirements. To maintain currency, EDR contacts the Agency on a quarterly basis.

Date of Government Version: 03/18/2010	Source: Nuclear Regulatory Commission
Date Data Arrived at EDR: 04/06/2010	Telephone: 301-415-7169
Date Made Active in Reports: 05/27/2010	Last EDR Contact: 06/14/2010
Number of Days to Update: 51	Next Scheduled EDR Contact: 09/27/2010
	Data Release Frequency: Quarterly

### RADINFO: Radiation Information Database

The Radiation Information Database (RADINFO) contains information about facilities that are regulated by U.S. Environmental Protection Agency (EPA) regulations for radiation and radioactivity.

Date of Government Version: 04/13/2010	Source: Environmental Protection Agency
Date Data Arrived at EDR: 04/14/2010	Telephone: 202-343-9775
Date Made Active in Reports: 05/17/2010	Last EDR Contact: 04/14/2010
Number of Days to Update: 33	Next Scheduled EDR Contact: 07/26/2010
	Data Release Frequency: Quarterly

### FINDS: Facility Index System/Facility Registry System

Facility Index System. FINDS contains both facility information and 'pointers' to other sources that contain more detail. EDR includes the following FINDS databases in this report: PCS (Permit Compliance System), AIRS (Aerometric Information Retrieval System), DOCKET (Enforcement Docket used to manage and track information on civil judicial enforcement cases for all environmental statutes), FURS (Federal Underground Injection Control), C-DOCKET (Criminal Docket System used to track criminal enforcement actions for all environmental statutes), FFIS (Federal Facilities Information System), STATE (State Environmental Laws and Statutes), and PADS (PCB Activity Data System).

Date of Government Version: 04/14/2010	Source: EPA
Date Data Arrived at EDR: 04/16/2010	Telephone: (415) 947-8000
Date Made Active in Reports: 05/27/2010	Last EDR Contact: 06/14/2010
Number of Days to Update: 41	Next Scheduled EDR Contact: 09/27/2010
	Data Release Frequency: Quarterly

### RAATS: RCRA Administrative Action Tracking System

RCRA Administration Action Tracking System. RAATS contains records based on enforcement actions issued under RCRA pertaining to major violators and includes administrative and civil actions brought by the EPA. For administration actions after September 30, 1995, data entry in the RAATS database was discontinued. EPA will retain a copy of the database for historical records. It was necessary to terminate RAATS because a decrease in agency resources made it impossible to continue to update the information contained in the database.

Date of Government Version: 04/17/1995	Source: EPA
Date Data Arrived at EDR: 07/03/1995	Telephone: 202-564-4104
Date Made Active in Reports: 08/07/1995	Last EDR Contact: 06/02/2008
Number of Days to Update: 35	Next Scheduled EDR Contact: 09/01/2008
	Data Release Frequency: No Update Planned

### BRS: Biennial Reporting System

The Biennial Reporting System is a national system administered by the EPA that collects data on the generation and management of hazardous waste. BRS captures detailed data from two groups: Large Quantity Generators (LQG) and Treatment, Storage, and Disposal Facilities.

Date of Government Version: 12/31/2007	Source: EPA/NTIS
Date Data Arrived at EDR: 02/25/2010	Telephone: 800-424-9346
Date Made Active in Reports: 05/12/2010	Last EDR Contact: 05/25/2010
Number of Days to Update: 76	Next Scheduled EDR Contact: 09/06/2010
	Data Release Frequency: Biennially

## GOVERNMENT RECORDS SEARCHED / DATA CURRENCY TRACKING

### CA BOND EXP. PLAN: Bond Expenditure Plan

Department of Health Services developed a site-specific expenditure plan as the basis for an appropriation of Hazardous Substance Cleanup Bond Act funds. It is not updated.

Date of Government Version: 01/01/1989	Source: Department of Health Services
Date Data Arrived at EDR: 07/27/1994	Telephone: 916-255-2118
Date Made Active in Reports: 08/02/1994	Last EDR Contact: 05/31/1994
Number of Days to Update: 6	Next Scheduled EDR Contact: N/A
	Data Release Frequency: No Update Planned

### CA WDS: Waste Discharge System

Sites which have been issued waste discharge requirements.

Date of Government Version: 06/19/2007	Source: State Water Resources Control Board
Date Data Arrived at EDR: 06/20/2007	Telephone: 916-341-5227
Date Made Active in Reports: 06/29/2007	Last EDR Contact: 06/01/2010
Number of Days to Update: 9	Next Scheduled EDR Contact: 09/13/2010
	Data Release Frequency: Quarterly

### NPDES: NPDES Permits Listing

A listing of NPDES permits, including stormwater.

Date of Government Version: 02/22/2010	Source: State Water Resources Control Board
Date Data Arrived at EDR: 02/24/2010	Telephone: 916-445-9379
Date Made Active in Reports: 03/04/2010	Last EDR Contact: 05/25/2010
Number of Days to Update: 8	Next Scheduled EDR Contact: 09/06/2010
	Data Release Frequency: Quarterly

### CORTESE: "Cortese" Hazardous Waste & Substances Sites List

The sites for the list are designated by the State Water Resource Control Board (LUST), the Integrated Waste Board (SWF/LS), and the Department of Toxic Substances Control (Cal-Sites). This listing is no longer updated by the state agency.

Date of Government Version: 04/05/2010	Source: CAL EPA/Office of Emergency Information
Date Data Arrived at EDR: 04/07/2010	Telephone: 916-323-3400
Date Made Active in Reports: 05/18/2010	Last EDR Contact: 04/07/2010
Number of Days to Update: 41	Next Scheduled EDR Contact: 07/19/2010
	Data Release Frequency: Quarterly

### HIST CORTESE: Hazardous Waste & Substance Site List

The sites for the list are designated by the State Water Resource Control Board [LUST], the Integrated Waste Board [SWF/LS], and the Department of Toxic Substances Control [CALSITES].

Date of Government Version: 04/01/2001	Source: Department of Toxic Substances Control
Date Data Arrived at EDR: 01/22/2009	Telephone: 916-323-3400
Date Made Active in Reports: 04/08/2009	Last EDR Contact: 01/22/2009
Number of Days to Update: 76	Next Scheduled EDR Contact: N/A
	Data Release Frequency: No Update Planned

### NOTIFY 65: Proposition 65 Records

Proposition 65 Notification Records. NOTIFY 65 contains facility notifications about any release which could impact drinking water and thereby expose the public to a potential health risk.

Date of Government Version: 10/21/1993	Source: State Water Resources Control Board
Date Data Arrived at EDR: 11/01/1993	Telephone: 916-445-3846
Date Made Active in Reports: 11/19/1993	Last EDR Contact: 06/25/2010
Number of Days to Update: 18	Next Scheduled EDR Contact: 10/11/2010
	Data Release Frequency: No Update Planned

## GOVERNMENT RECORDS SEARCHED / DATA CURRENCY TRACKING

### DRYCLEANERS: Cleaner Facilities

A list of drycleaner related facilities that have EPA ID numbers. These are facilities with certain SIC codes: power laundries, family and commercial; garment pressing and cleaner's agents; linen supply; coin-operated laundries and cleaning; drycleaning plants, except rugs; carpet and upholster cleaning; industrial laundriers; laundry and garment services.

Date of Government Version: 12/22/2009	Source: Department of Toxic Substance Control
Date Data Arrived at EDR: 01/25/2010	Telephone: 916-327-4498
Date Made Active in Reports: 01/29/2010	Last EDR Contact: 06/14/2010
Number of Days to Update: 4	Next Scheduled EDR Contact: 09/27/2010
	Data Release Frequency: Annually

### WIP: Well Investigation Program Case List

Well Investigation Program case in the San Gabriel and San Fernando Valley area.

Date of Government Version: 07/03/2009	Source: Los Angeles Water Quality Control Board
Date Data Arrived at EDR: 07/21/2009	Telephone: 213-576-6726
Date Made Active in Reports: 08/03/2009	Last EDR Contact: 04/14/2010
Number of Days to Update: 13	Next Scheduled EDR Contact: 07/19/2010
	Data Release Frequency: Varies

### HAZNET: Facility and Manifest Data

Facility and Manifest Data. The data is extracted from the copies of hazardous waste manifests received each year by the DTSC. The annual volume of manifests is typically 700,000 - 1,000,000 annually, representing approximately 350,000 - 500,000 shipments. Data are from the manifests submitted without correction, and therefore many contain some invalid values for data elements such as generator ID, TSD ID, waste category, and disposal method.

Date of Government Version: 12/31/2008	Source: California Environmental Protection Agency
Date Data Arrived at EDR: 10/21/2009	Telephone: 916-255-1136
Date Made Active in Reports: 10/28/2009	Last EDR Contact: 04/26/2010
Number of Days to Update: 7	Next Scheduled EDR Contact: 08/02/2010
	Data Release Frequency: Annually

### EMI: Emissions Inventory Data

Toxics and criteria pollutant emissions data collected by the ARB and local air pollution agencies.

Date of Government Version: 12/31/2007	Source: California Air Resources Board
Date Data Arrived at EDR: 07/14/2009	Telephone: 916-322-2990
Date Made Active in Reports: 07/23/2009	Last EDR Contact: 04/09/2010
Number of Days to Update: 9	Next Scheduled EDR Contact: 07/12/2010
	Data Release Frequency: Varies

### INDIAN RESERV: Indian Reservations

This map layer portrays Indian administered lands of the United States that have any area equal to or greater than 640 acres.

Date of Government Version: 12/31/2005	Source: USGS
Date Data Arrived at EDR: 12/08/2006	Telephone: 202-208-3710
Date Made Active in Reports: 01/11/2007	Last EDR Contact: 04/21/2010
Number of Days to Update: 34	Next Scheduled EDR Contact: 08/02/2010
	Data Release Frequency: Semi-Annually

### SCRD DRYCLEANERS: State Coalition for Remediation of Drycleaners Listing

The State Coalition for Remediation of Drycleaners was established in 1998, with support from the U.S. EPA Office of Superfund Remediation and Technology Innovation. It is comprised of representatives of states with established drycleaner remediation programs. Currently the member states are Alabama, Connecticut, Florida, Illinois, Kansas, Minnesota, Missouri, North Carolina, Oregon, South Carolina, Tennessee, Texas, and Wisconsin.

Date of Government Version: 02/10/2010	Source: Environmental Protection Agency
Date Data Arrived at EDR: 02/11/2010	Telephone: 615-532-8599
Date Made Active in Reports: 04/12/2010	Last EDR Contact: 05/10/2010
Number of Days to Update: 60	Next Scheduled EDR Contact: 08/09/2010
	Data Release Frequency: Varies

## GOVERNMENT RECORDS SEARCHED / DATA CURRENCY TRACKING

### PROC: Certified Processors Database

A listing of certified processors.

Date of Government Version: 01/06/2010  
Date Data Arrived at EDR: 03/24/2010  
Date Made Active in Reports: 04/09/2010  
Number of Days to Update: 16

Source: Department of Conservation  
Telephone: 916-323-3836  
Last EDR Contact: 06/24/2010  
Next Scheduled EDR Contact: 10/04/2010  
Data Release Frequency: Quarterly

### MWMP: Medical Waste Management Program Listing

The Medical Waste Management Program (MWMP) ensures the proper handling and disposal of medical waste by permitting and inspecting medical waste Offsite Treatment Facilities (PDF) and Transfer Stations (PDF) throughout the state. MWMP also oversees all Medical Waste Transporters.

Date of Government Version: 02/24/2010  
Date Data Arrived at EDR: 03/17/2010  
Date Made Active in Reports: 04/09/2010  
Number of Days to Update: 23

Source: Department of Public Health  
Telephone: 916-558-1784  
Last EDR Contact: 06/14/2010  
Next Scheduled EDR Contact: 09/27/2010  
Data Release Frequency: Varies

### COAL ASH DOE: Sleam-Electric Plan Operation Data

A listing of power plants that store ash in surface ponds.

Date of Government Version: 12/31/2005  
Date Data Arrived at EDR: 08/07/2009  
Date Made Active in Reports: 10/22/2009  
Number of Days to Update: 76

Source: Department of Energy  
Telephone: 202-586-8719  
Last EDR Contact: 04/21/2010  
Next Scheduled EDR Contact: 08/02/2010  
Data Release Frequency: Varies

### COAL ASH EPA: Coal Combustion Residues Surface Impoundments List

A listing of coal combustion residues surface impoundments with high hazard potential ratings.

Date of Government Version: 11/09/2009  
Date Data Arrived at EDR: 12/18/2009  
Date Made Active in Reports: 02/10/2010  
Number of Days to Update: 54

Source: Environmental Protection Agency  
Telephone: N/A  
Last EDR Contact: 06/14/2010  
Next Scheduled EDR Contact: 09/27/2010  
Data Release Frequency: Varies

### HWT: Registered Hazardous Waste Transporter Database

A listing of hazardous waste transporters. In California, unless specifically exempted, it is unlawful for any person to transport hazardous wastes unless the person holds a valid registration issued by DTSC. A hazardous waste transporter registration is valid for one year and is assigned a unique registration number.

Date of Government Version: 04/21/2010  
Date Data Arrived at EDR: 04/21/2010  
Date Made Active in Reports: 05/18/2010  
Number of Days to Update: 27

Source: Department of Toxic Substances Control  
Telephone: 916-440-7145  
Last EDR Contact: 04/21/2010  
Next Scheduled EDR Contact: 08/02/2010  
Data Release Frequency: Quarterly

### HWP: EnviroStor Permitted Facilities Listing

Detailed information on permitted hazardous waste facilities and corrective action (a??cleanupsa??) tracked in EnviroStor.

Date of Government Version: 05/11/2010  
Date Data Arrived at EDR: 05/12/2010  
Date Made Active in Reports: 05/18/2010  
Number of Days to Update: 6

Source: Department of Toxic Substances Control  
Telephone: 916-323-3400  
Last EDR Contact: 05/12/2010  
Next Scheduled EDR Contact: 00/23/2010  
Data Release Frequency: Quarterly

## GOVERNMENT RECORDS SEARCHED / DATA CURRENCY TRACKING

### FINANCIAL ASSURANCE 2: Financial Assurance Information Listing

A listing of financial assurance information for solid waste facilities. Financial assurance is intended to ensure that resources are available to pay for the cost of closure, post-closure care, and corrective measures if the owner or operator of a regulated facility is unable or unwilling to pay.

Date of Government Version: 03/09/2010	Source: California Integrated Waste Management Board
Date Data Arrived at EDR: 03/10/2010	Telephone: 916-341-6066
Date Made Active in Reports: 04/09/2010	Last EDR Contact: 06/21/2010
Number of Days to Update: 30	Next Scheduled EDR Contact: 09/06/2010
	Data Release Frequency: Varies

### FINANCIAL ASSURANCE: Financial Assurance Information Listing

Financial Assurance information

Date of Government Version: 03/01/2007	Source: Department of Toxic Substances Control
Date Data Arrived at EDR: 06/01/2007	Telephone: 916-255-3628
Date Made Active in Reports: 06/29/2007	Last EDR Contact: 05/05/2010
Number of Days to Update: 28	Next Scheduled EDR Contact: 08/16/2010
	Data Release Frequency: Varies

### FEDLAND: Federal and Indian Lands

Federally and Indian administrated lands of the United States. Lands included are administrated by: Army Corps of Engineers, Bureau of Reclamation, National Wild and Scenic River, National Wildlife Refuge, Public Domain Land, Wilderness, Wilderness Study Area, Wildlife Management Area, Bureau of Indian Affairs, Bureau of Land Management, Department of Justice, Forest Service, Fish and Wildlife Service, National Park Service.

Date of Government Version: 12/31/2005	Source: U.S. Geological Survey
Date Data Arrived at EDR: 02/06/2006	Telephone: 888-275-8747
Date Made Active in Reports: 01/11/2007	Last EDR Contact: 04/21/2010
Number of Days to Update: 339	Next Scheduled EDR Contact: 08/02/2010
	Data Release Frequency: N/A

### PCB TRANSFORMER: PCB Transformer Registration Database

The database of PCB transformer registrations that includes all PCB registration submittals.

Date of Government Version: 01/01/2008	Source: Environmental Protection Agency
Date Data Arrived at EDR: 02/18/2009	Telephone: 202-566-0517
Date Made Active in Reports: 05/29/2009	Last EDR Contact: 05/14/2010
Number of Days to Update: 100	Next Scheduled EDR Contact: 08/16/2010
	Data Release Frequency: Varies

### EDR PROPRIETARY RECORDS

#### ***EDR Proprietary Records***

#### Manufactured Gas Plants: EDR Proprietary Manufactured Gas Plants

The EDR Proprietary Manufactured Gas Plant Database includes records of coal gas plants (manufactured gas plants) compiled by EDR's researchers. Manufactured gas sites were used in the United States from the 1800's to 1950's to produce a gas that could be distributed and used as fuel. These plants used whale oil, rosin, coal, or a mixture of coal, oil, and water that also produced a significant amount of waste. Many of the byproducts of the gas production, such as coal tar (oily waste containing volatile and non-volatile chemicals), sludges, oils and other compounds are potentially hazardous to human health and the environment. The byproduct from this process was frequently disposed of directly at the plant site and can remain or spread slowly, serving as a continuous source of soil and groundwater contamination.

Date of Government Version: N/A	Source: EDR, Inc.
Date Data Arrived at EDR: N/A	Telephone: N/A
Date Made Active in Reports: N/A	Last EDR Contact: N/A
Number of Days to Update: N/A	Next Scheduled EDR Contact: N/A
	Data Release Frequency: No Update Planned



# GOVERNMENT RECORDS SEARCHED / DATA CURRENCY TRACKING

## COUNTY RECORDS

### ALAMEDA COUNTY:

#### Contaminated Sites

A listing of contaminated sites overseen by the Toxic Release Program (oil and groundwater contamination from chemical releases and spills) and the Leaking Underground Storage Tank Program (soil and ground water contamination from leaking petroleum USTs).

Date of Government Version: 04/12/2010	Source: Alameda County Environmental Health Services
Date Data Arrived at EDR: 04/14/2010	Telephone: 510-567-6700
Date Made Active in Reports: 05/18/2010	Last EDR Contact: 04/05/2010
Number of Days to Update: 34	Next Scheduled EDR Contact: 07/19/2010
	Data Release Frequency: Semi-Annually

#### Underground Tanks

Underground storage tank sites located in Alameda county.

Date of Government Version: 04/12/2010	Source: Alameda County Environmental Health Services
Date Data Arrived at EDR: 04/14/2010	Telephone: 510-567-6700
Date Made Active in Reports: 05/18/2010	Last EDR Contact: 04/05/2010
Number of Days to Update: 34	Next Scheduled EDR Contact: 07/19/2010
	Data Release Frequency: Semi-Annually

### CONTRA COSTA COUNTY:

#### Site List

List includes sites from the underground tank, hazardous waste generator and business plan/2185 programs.

Date of Government Version: 02/10/2010	Source: Contra Costa Health Services Department
Date Data Arrived at EDR: 02/11/2010	Telephone: 925-646-2286
Date Made Active in Reports: 02/18/2010	Last EDR Contact: 05/24/2010
Number of Days to Update: 7	Next Scheduled EDR Contact: 08/23/2010
	Data Release Frequency: Semi-Annually

### FRESNO COUNTY:

#### CUPA Resources List

Certified Unified Program Agency. CUPA's are responsible for implementing a unified hazardous materials and hazardous waste management regulatory program. The agency provides oversight of businesses that deal with hazardous materials, operate underground storage tanks or aboveground storage tanks.

Date of Government Version: 04/15/2010	Source: Dept. of Community Health
Date Data Arrived at EDR: 04/16/2010	Telephone: 559-445-3271
Date Made Active in Reports: 05/18/2010	Last EDR Contact: 04/16/2010
Number of Days to Update: 32	Next Scheduled EDR Contact: 08/02/2010
	Data Release Frequency: Semi-Annually

### KERN COUNTY:

#### Underground Storage Tank Sites & Tank Listing

Kern County Sites and Tanks Listing.

Date of Government Version: 03/16/2010	Source: Kern County Environment Health Services Department
Date Data Arrived at EDR: 03/17/2010	Telephone: 661-862-8700
Date Made Active in Reports: 04/14/2010	Last EDR Contact: 06/24/2010
Number of Days to Update: 28	Next Scheduled EDR Contact: 08/30/2010
	Data Release Frequency: Quarterly

### LOS ANGELES COUNTY:

## GOVERNMENT RECORDS SEARCHED / DATA CURRENCY TRACKING

### San Gabriel Valley Areas of Concern

San Gabriel Valley areas where VOC contamination is at or above the MCL as designated by region 9 EPA office.

Date of Government Version: 03/30/2009	Source: EPA Region 9
Date Data Arrived at EDR: 03/31/2009	Telephone: 415-972-3178
Date Made Active in Reports: 10/23/2009	Last EDR Contact: 06/25/2010
Number of Days to Update: 206	Next Scheduled EDR Contact: 10/11/2010
	Data Release Frequency: No Update Planned

### HMS: Street Number List

Industrial Waste and Underground Storage Tank Sites.

Date of Government Version: 12/31/2009	Source: Department of Public Works
Date Data Arrived at EDR: 04/13/2010	Telephone: 626-458-3517
Date Made Active in Reports: 05/18/2010	Last EDR Contact: 04/19/2010
Number of Days to Update: 35	Next Scheduled EDR Contact: 08/02/2010
	Data Release Frequency: Semi-Annually

### List of Solid Waste Facilities

Solid Waste Facilities in Los Angeles County.

Date of Government Version: 04/23/2010	Source: La County Department of Public Works
Date Data Arrived at EDR: 04/26/2010	Telephone: 818-458-5185
Date Made Active in Reports: 05/18/2010	Last EDR Contact: 04/23/2010
Number of Days to Update: 22	Next Scheduled EDR Contact: 08/09/2010
	Data Release Frequency: Varies

### City of Los Angeles Landfills

Landfills owned and maintained by the City of Los Angeles.

Date of Government Version: 03/05/2009	Source: Engineering & Construction Division
Date Data Arrived at EDR: 03/10/2009	Telephone: 213-473-7869
Date Made Active in Reports: 04/08/2009	Last EDR Contact: 06/18/2010
Number of Days to Update: 29	Next Scheduled EDR Contact: 09/06/2010
	Data Release Frequency: Varies

### Site Mitigation List

Industrial sites that have had some sort of spill or complaint.

Date of Government Version: 02/09/2010	Source: Community Health Services
Date Data Arrived at EDR: 02/12/2010	Telephone: 323-890-7806
Date Made Active in Reports: 03/04/2010	Last EDR Contact: 04/22/2010
Number of Days to Update: 20	Next Scheduled EDR Contact: 08/09/2010
	Data Release Frequency: Annually

### City of El Segundo Underground Storage Tank

Underground storage tank sites located in El Segundo city.

Date of Government Version: 04/28/2010	Source: City of El Segundo Fire Department
Date Data Arrived at EDR: 04/29/2010	Telephone: 310-524-2236
Date Made Active in Reports: 05/18/2010	Last EDR Contact: 04/23/2010
Number of Days to Update: 19	Next Scheduled EDR Contact: 08/09/2010
	Data Release Frequency: Semi-Annually

### City of Long Beach Underground Storage Tank

Underground storage tank sites located in the city of Long Beach.

Date of Government Version: 03/28/2003	Source: City of Long Beach Fire Department
Date Data Arrived at EDR: 10/23/2003	Telephone: 562-570-2563
Date Made Active in Reports: 11/26/2003	Last EDR Contact: 05/03/2010
Number of Days to Update: 34	Next Scheduled EDR Contact: 08/16/2010
	Data Release Frequency: Annually

# GOVERNMENT RECORDS SEARCHED / DATA CURRENCY TRACKING

## City of Torrance Underground Storage Tank

Underground storage tank sites located in the city of Torrance.

Date of Government Version: 04/19/2010  
Date Data Arrived at EDR: 04/21/2010  
Date Made Active in Reports: 05/18/2010  
Number of Days to Update: 27

Source: City of Torrance Fire Department  
Telephone: 310-618-2973  
Last EDR Contact: 04/19/2010  
Next Scheduled EDR Contact: 08/02/2010  
Data Release Frequency: Semi-Annually

## MARIN COUNTY:

### Underground Storage Tank Sites

Currently permitted USTs in Marin County.

Date of Government Version: 04/19/2010  
Date Data Arrived at EDR: 04/30/2010  
Date Made Active in Reports: 05/18/2010  
Number of Days to Update: 18

Source: Public Works Department Waste Management  
Telephone: 415-499-6647  
Last EDR Contact: 04/12/2010  
Next Scheduled EDR Contact: 07/26/2010  
Data Release Frequency: Semi-Annually

## NAPA COUNTY:

### Sites With Reported Contamination

A listing of leaking underground storage tank sites located in Napa county.

Date of Government Version: 07/09/2008  
Date Data Arrived at EDR: 07/09/2008  
Date Made Active in Reports: 07/31/2008  
Number of Days to Update: 22

Source: Napa County Department of Environmental Management  
Telephone: 707-253-4269  
Last EDR Contact: 06/07/2010  
Next Scheduled EDR Contact: 09/20/2010  
Data Release Frequency: No Update Planned

### Closed and Operating Underground Storage Tank Sites

Underground storage tank sites located in Napa county.

Date of Government Version: 01/15/2008  
Date Data Arrived at EDR: 01/16/2008  
Date Made Active in Reports: 02/08/2008  
Number of Days to Update: 23

Source: Napa County Department of Environmental Management  
Telephone: 707-253-4269  
Last EDR Contact: 06/07/2010  
Next Scheduled EDR Contact: 09/20/2010  
Data Release Frequency: No Update Planned

## ORANGE COUNTY:

### List of Industrial Site Cleanups

Petroleum and non-petroleum spills.

Date of Government Version: 12/02/2009  
Date Data Arrived at EDR: 02/16/2010  
Date Made Active in Reports: 03/04/2010  
Number of Days to Update: 16

Source: Health Care Agency  
Telephone: 714-834-3446  
Last EDR Contact: 05/18/2010  
Next Scheduled EDR Contact: 08/30/2010  
Data Release Frequency: Annually

### List of Underground Storage Tank Cleanups

Orange County Underground Storage Tank Cleanups (LUST).

Date of Government Version: 02/03/2010  
Date Data Arrived at EDR: 02/16/2010  
Date Made Active in Reports: 03/04/2010  
Number of Days to Update: 16

Source: Health Care Agency  
Telephone: 714-834-3446  
Last EDR Contact: 05/18/2010  
Next Scheduled EDR Contact: 08/30/2010  
Data Release Frequency: Quarterly

# GOVERNMENT RECORDS SEARCHED / DATA CURRENCY TRACKING

## List of Underground Storage Tank Facilities

Orange County Underground Storage Tank Facilities (UST).

Date of Government Version: 02/03/2010	Source: Health Care Agency
Date Data Arrived at EDR: 02/12/2010	Telephone: 714-834-3446
Date Made Active in Reports: 02/23/2010	Last EDR Contact: 05/28/2010
Number of Days to Update: 11	Next Scheduled EDR Contact: 08/30/2010
	Data Release Frequency: Quarterly

## PLACER COUNTY:

### Master List of Facilities

List includes aboveground tanks, underground tanks and cleanup sites.

Date of Government Version: 03/16/2010	Source: Placer County Health and Human Services
Date Data Arrived at EDR: 03/17/2010	Telephone: 530-889-7312
Date Made Active in Reports: 04/09/2010	Last EDR Contact: 06/14/2010
Number of Days to Update: 29	Next Scheduled EDR Contact: 09/27/2010
	Data Release Frequency: Semi-Annually

## RIVERSIDE COUNTY:

### Listing of Underground Tank Cleanup Sites

Riverside County Underground Storage Tank Cleanup Sites (LUST).

Date of Government Version: 04/19/2010	Source: Department of Public Health
Date Data Arrived at EDR: 04/19/2010	Telephone: 951-358-5055
Date Made Active in Reports: 05/18/2010	Last EDR Contact: 03/29/2010
Number of Days to Update: 29	Next Scheduled EDR Contact: 07/12/2010
	Data Release Frequency: Quarterly

### Underground Storage Tank Tank List

Underground storage tank sites located in Riverside county.

Date of Government Version: 04/19/2010	Source: Health Services Agency
Date Data Arrived at EDR: 04/19/2010	Telephone: 951-358-5055
Date Made Active in Reports: 05/18/2010	Last EDR Contact: 03/29/2010
Number of Days to Update: 29	Next Scheduled EDR Contact: 07/12/2010
	Data Release Frequency: Quarterly

## SACRAMENTO COUNTY:

### Toxic Site Clean-Up List

List of sites where unauthorized releases of potentially hazardous materials have occurred.

Date of Government Version: 04/01/2010	Source: Sacramento County Environmental Management
Date Data Arrived at EDR: 04/15/2010	Telephone: 916-875-8406
Date Made Active in Reports: 05/18/2010	Last EDR Contact: 04/12/2010
Number of Days to Update: 33	Next Scheduled EDR Contact: 07/26/2010
	Data Release Frequency: Quarterly

### Master Hazardous Materials Facility List

Any business that has hazardous materials on site - hazardous material storage sites, underground storage tanks, waste generators.

Date of Government Version: 03/03/2010	Source: Sacramento County Environmental Management
Date Data Arrived at EDR: 04/16/2010	Telephone: 916-875-8406
Date Made Active in Reports: 05/18/2010	Last EDR Contact: 04/12/2010
Number of Days to Update: 32	Next Scheduled EDR Contact: 07/26/2010
	Data Release Frequency: Quarterly

## SAN BERNARDINO COUNTY:

# GOVERNMENT RECORDS SEARCHED / DATA CURRENCY TRACKING

## Hazardous Material Permits

This listing includes underground storage tanks, medical waste handlers/generators, hazardous materials handlers, hazardous waste generators, and waste oil generators/handlers.

Date of Government Version: 03/16/2010  
Date Data Arrived at EDR: 03/17/2010  
Date Made Active in Reports: 04/09/2010  
Number of Days to Update: 23

Source: San Bernardino County Fire Department Hazardous Materials Division  
Telephone: 909-387-3041  
Last EDR Contact: 05/17/2010  
Next Scheduled EDR Contact: 08/30/2010  
Data Release Frequency: Quarterly

## SAN DIEGO COUNTY:

### Hazardous Materials Management Division Database

The database includes: HE58 - This report contains the business name, site address, business phone number, establishment 'H' permit number, type of permit, and the business status. HE17 - In addition to providing the same information provided in the HE58 listing, HE17 provides inspection dates, violations received by the establishment, hazardous waste generated, the quantity, method of storage, treatment/disposal of waste and the hauler, and information on underground storage tanks. Unauthorized Release List - Includes a summary of environmental contamination cases in San Diego County (underground tank cases, non-tank cases, groundwater contamination, and soil contamination are included.)

Date of Government Version: 07/16/2008  
Date Data Arrived at EDR: 10/29/2008  
Date Made Active in Reports: 11/26/2008  
Number of Days to Update: 28

Source: Hazardous Materials Management Division  
Telephone: 619-338-2268  
Last EDR Contact: 06/23/2010  
Next Scheduled EDR Contact: 09/27/2010  
Data Release Frequency: Quarterly

### Solid Waste Facilities

San Diego County Solid Waste Facilities.

Date of Government Version: 10/01/2009  
Date Data Arrived at EDR: 12/04/2009  
Date Made Active in Reports: 01/18/2010  
Number of Days to Update: 45

Source: Department of Health Services  
Telephone: 619-338-2209  
Last EDR Contact: 05/03/2010  
Next Scheduled EDR Contact: 08/16/2010  
Data Release Frequency: Varies

### Environmental Case Listing

The listing contains all underground tank release cases and projects pertaining to properties contaminated with hazardous substances that are actively under review by the Site Assessment and Mitigation Program.

Date of Government Version: 09/23/2009  
Date Data Arrived at EDR: 12/15/2009  
Date Made Active in Reports: 01/18/2010  
Number of Days to Update: 34

Source: San Diego County Department of Environmental Health  
Telephone: 619-338-2371  
Last EDR Contact: 06/15/2010  
Next Scheduled EDR Contact: 09/27/2010  
Data Release Frequency: Varies

## SAN FRANCISCO COUNTY:

### Local Oversight Facilities

A listing of leaking underground storage tank sites located in San Francisco county.

Date of Government Version: 09/19/2008  
Date Data Arrived at EDR: 09/19/2008  
Date Made Active in Reports: 09/29/2008  
Number of Days to Update: 10

Source: Department Of Public Health San Francisco County  
Telephone: 415-252-3920  
Last EDR Contact: 05/17/2010  
Next Scheduled EDR Contact: 08/30/2010  
Data Release Frequency: Quarterly

# GOVERNMENT RECORDS SEARCHED / DATA CURRENCY TRACKING

## Underground Storage Tank Information

Underground storage tank sites located in San Francisco county.

Date of Government Version: 03/26/2010	Source: Department of Public Health
Date Data Arrived at EDR: 04/30/2010	Telephone: 415-252-3920
Date Made Active in Reports: 05/10/2010	Last EDR Contact: 05/17/2010
Number of Days to Update: 10	Next Scheduled EDR Contact: 08/30/2010
	Data Release Frequency: Quarterly

## SAN JOAQUIN COUNTY:

### San Joaquin Co. UST

A listing of underground storage tank locations in San Joaquin county.

Date of Government Version: 10/14/2009	Source: Environmental Health Department
Date Data Arrived at EDR: 10/15/2009	Telephone: N/A
Date Made Active in Reports: 11/02/2009	Last EDR Contact: 03/29/2010
Number of Days to Update: 18	Next Scheduled EDR Contact: 07/12/2010
	Data Release Frequency: Semi-Annually

## SAN MATEO COUNTY:

### Business Inventory

List includes Hazardous Materials Business Plan, hazardous waste generators, and underground storage tanks.

Date of Government Version: 04/20/2010	Source: San Mateo County Environmental Health Services Division
Date Data Arrived at EDR: 04/21/2010	Telephone: 650-363-1921
Date Made Active in Reports: 05/18/2010	Last EDR Contact: 06/21/2010
Number of Days to Update: 27	Next Scheduled EDR Contact: 10/04/2010
	Data Release Frequency: Annually

### Fuel Leak List

A listing of leaking underground storage tank sites located in San Mateo county.

Date of Government Version: 03/22/2010	Source: San Mateo County Environmental Health Services Division
Date Data Arrived at EDR: 03/23/2010	Telephone: 650-363-1921
Date Made Active in Reports: 04/09/2010	Last EDR Contact: 06/21/2010
Number of Days to Update: 17	Next Scheduled EDR Contact: 10/04/2010
	Data Release Frequency: Semi-Annually

## SANTA CLARA COUNTY:

### HIST LUST - Fuel Leak Site Activity Report

A listing of open and closed leaking underground storage tanks. This listing is no longer updated by the county. Leaking underground storage tanks are now handled by the Department of Environmental Health.

Date of Government Version: 03/29/2005	Source: Santa Clara Valley Water District
Date Data Arrived at EDR: 03/30/2005	Telephone: 408-265-2600
Date Made Active in Reports: 04/21/2005	Last EDR Contact: 03/23/2009
Number of Days to Update: 22	Next Scheduled EDR Contact: 06/22/2009
	Data Release Frequency: No Update Planned

### LOP Listing

A listing of leaking underground storage tanks located in Santa Clara county.

Date of Government Version: 05/29/2009	Source: Department of Environmental Health
Date Data Arrived at EDR: 06/01/2009	Telephone: 408-918-3417
Date Made Active in Reports: 06/15/2009	Last EDR Contact: 06/21/2010
Number of Days to Update: 14	Next Scheduled EDR Contact: 09/20/2010
	Data Release Frequency: Annually

## GOVERNMENT RECORDS SEARCHED / DATA CURRENCY TRACKING

### Hazardous Material Facilities

Hazardous material facilities, including underground storage tank sites.

Date of Government Version: 08/31/2009	Source: City of San Jose Fire Department
Date Data Arrived at EDR: 08/31/2009	Telephone: 408-535-7694
Date Made Active in Reports: 09/18/2009	Last EDR Contact: 06/14/2010
Number of Days to Update: 18	Next Scheduled EDR Contact: 08/30/2010
	Data Release Frequency: Annually

### SOLANO COUNTY:

#### Leaking Underground Storage Tanks

A listing of leaking underground storage tank sites located in Solano county.

Date of Government Version: 03/11/2010	Source: Solano County Department of Environmental Management
Date Data Arrived at EDR: 03/16/2010	Telephone: 707-784-6770
Date Made Active in Reports: 04/09/2010	Last EDR Contact: 06/07/2010
Number of Days to Update: 24	Next Scheduled EDR Contact: 09/20/2010
	Data Release Frequency: Quarterly

#### Underground Storage Tanks

Underground storage tank sites located in Solano county.

Date of Government Version: 03/11/2010	Source: Solano County Department of Environmental Management
Date Data Arrived at EDR: 03/16/2010	Telephone: 707-784-6770
Date Made Active in Reports: 04/14/2010	Last EDR Contact: 03/08/2010
Number of Days to Update: 29	Next Scheduled EDR Contact: 09/20/2010
	Data Release Frequency: Quarterly

### SONOMA COUNTY:

#### Leaking Underground Storage Tank Sites

A listing of leaking underground storage tank sites located in Sonoma county.

Date of Government Version: 04/06/2010	Source: Department of Health Services
Date Data Arrived at EDR: 04/07/2010	Telephone: 707-565-6565
Date Made Active in Reports: 05/18/2010	Last EDR Contact: 04/05/2010
Number of Days to Update: 41	Next Scheduled EDR Contact: 07/19/2010
	Data Release Frequency: Quarterly

### SUTTER COUNTY:

#### Underground Storage Tanks

Underground storage tank sites located in Sutter county.

Date of Government Version: 04/01/2009	Source: Sutter County Department of Agriculture
Date Data Arrived at EDR: 04/02/2009	Telephone: 530-822-7500
Date Made Active in Reports: 04/09/2009	Last EDR Contact: 06/21/2010
Number of Days to Update: 7	Next Scheduled EDR Contact: 09/27/2010
	Data Release Frequency: Semi-Annually

### VENTURA COUNTY:

#### Business Plan, Hazardous Waste Producers, and Operating Underground Tanks

The BWT list indicates by site address whether the Environmental Health Division has Business Plan (B), Waste Producer (W), and/or Underground Tank (T) information.

## GOVERNMENT RECORDS SEARCHED / DATA CURRENCY TRACKING

Date of Government Version: 01/26/2010  
Date Data Arrived at EDR: 02/25/2010  
Date Made Active in Reports: 03/04/2010  
Number of Days to Update: 7

Source: Ventura County Environmental Health Division  
Telephone: 805-654-2813  
Last EDR Contact: 02/23/2010  
Next Scheduled EDR Contact: 09/06/2010  
Data Release Frequency: Quarterly

### Inventory of Illegal Abandoned and Inactive Sites

Ventura County Inventory of Closed, Illegal Abandoned, and Inactive Sites.

Date of Government Version: 08/01/2009  
Date Data Arrived at EDR: 10/05/2009  
Date Made Active in Reports: 10/13/2009  
Number of Days to Update: 8

Source: Environmental Health Division  
Telephone: 805-654-2813  
Last EDR Contact: 05/03/2010  
Next Scheduled EDR Contact: 08/16/2010  
Data Release Frequency: Annually

### Listing of Underground Tank Cleanup Sites

Ventura County Underground Storage Tank Cleanup Sites (LUST).

Date of Government Version: 05/29/2008  
Date Data Arrived at EDR: 06/24/2008  
Date Made Active in Reports: 07/31/2008  
Number of Days to Update: 37

Source: Environmental Health Division  
Telephone: 805-654-2813  
Last EDR Contact: 05/24/2010  
Next Scheduled EDR Contact: 09/06/2010  
Data Release Frequency: Quarterly

### Underground Tank Closed Sites List

Ventura County Operating Underground Storage Tank Sites (UST)/Underground Tank Closed Sites List.

Date of Government Version: 03/05/2010  
Date Data Arrived at EDR: 03/24/2010  
Date Made Active in Reports: 04/14/2010  
Number of Days to Update: 21

Source: Environmental Health Division  
Telephone: 805-654-2813  
Last EDR Contact: 06/24/2010  
Next Scheduled EDR Contact: 10/04/2010  
Data Release Frequency: Quarterly

### YOLO COUNTY:

#### Underground Storage Tank Comprehensive Facility Report

Underground storage tank sites located in Yolo county.

Date of Government Version: 04/07/2010  
Date Data Arrived at EDR: 04/13/2010  
Date Made Active in Reports: 05/18/2010  
Number of Days to Update: 35

Source: Yolo County Department of Health  
Telephone: 530-666-8646  
Last EDR Contact: 03/29/2010  
Next Scheduled EDR Contact: 07/12/2010  
Data Release Frequency: Annually

### OTHER DATABASE(S)

Depending on the geographic area covered by this report, the data provided in these specialty databases may or may not be complete. For example, the existence of wetlands information data in a specific report does not mean that all wetlands in the area covered by the report are included. Moreover, the absence of any reported wetlands information does not necessarily mean that wetlands do not exist in the area covered by the report.

#### CT MANIFEST: Hazardous Waste Manifest Data

Facility and manifest data. Manifest is a document that lists and tracks hazardous waste from the generator through transporters to a tsd facility.

Date of Government Version: 12/31/2007  
Date Data Arrived at EDR: 08/26/2009  
Date Made Active in Reports: 09/11/2009  
Number of Days to Update: 16

Source: Department of Environmental Protection  
Telephone: 860-424-3375  
Last EDR Contact: 06/04/2010  
Next Scheduled EDR Contact: 09/06/2010  
Data Release Frequency: Annually



## GOVERNMENT RECORDS SEARCHED / DATA CURRENCY TRACKING

### NJ MANIFEST: Manifest Information

Hazardous waste manifest information.

Date of Government Version: 12/31/2009  
Date Data Arrived at EDR: 01/20/2010  
Date Made Active in Reports: 02/05/2010  
Number of Days to Update: 16

Source: Department of Environmental Protection  
Telephone: N/A  
Last EDR Contact: 04/23/2010  
Next Scheduled EDR Contact: 08/02/2010  
Data Release Frequency: Annually

### NY MANIFEST: Facility and Manifest Data

Manifest is a document that lists and tracks hazardous waste from the generator through transporters to a TSD facility.

Date of Government Version: 04/30/2010  
Date Data Arrived at EDR: 05/13/2010  
Date Made Active in Reports: 06/21/2010  
Number of Days to Update: 39

Source: Department of Environmental Conservation  
Telephone: 518-402-8651  
Last EDR Contact: 05/13/2010  
Next Scheduled EDR Contact: 08/23/2010  
Data Release Frequency: Annually

### PA MANIFEST: Manifest Information

Hazardous waste manifest information.

Date of Government Version: 12/31/2008  
Date Data Arrived at EDR: 12/01/2009  
Date Made Active in Reports: 12/14/2009  
Number of Days to Update: 13

Source: Department of Environmental Protection  
Telephone: 717-783-8990  
Last EDR Contact: 05/24/2010  
Next Scheduled EDR Contact: 09/06/2010  
Data Release Frequency: Annually

### RI MANIFEST: Manifest information

Hazardous waste manifest information

Date of Government Version: 11/03/2009  
Date Data Arrived at EDR: 02/12/2010  
Date Made Active in Reports: 02/22/2010  
Number of Days to Update: 10

Source: Department of Environmental Management  
Telephone: 401-222-2797  
Last EDR Contact: 06/01/2010  
Next Scheduled EDR Contact: 09/13/2010  
Data Release Frequency: Annually

### WI MANIFEST: Manifest Information

Hazardous waste manifest information.

Date of Government Version: 12/31/2008  
Date Data Arrived at EDR: 07/17/2009  
Date Made Active in Reports: 08/10/2009  
Number of Days to Update: 24

Source: Department of Natural Resources  
Telephone: N/A  
Last EDR Contact: 06/21/2010  
Next Scheduled EDR Contact: 10/04/2010  
Data Release Frequency: Annually

Oil/Gas Pipelines: This data was obtained by EDR from the USGS in 1994. It is referred to by USGS as GeoData Digital Line Graphs from 1:100,000-Scale Maps. It was extracted from the transportation category including some oil, but primarily gas pipelines.

### Electric Power Transmission Line Data

Source: Rextag Strategies Corp.  
Telephone: (281) 769-2247  
U.S. Electric Transmission and Power Plants Systems Digital GIS Data

Sensitive Receptors: There are individuals deemed sensitive receptors due to their fragile immune systems and special sensitivity to environmental discharges. These sensitive receptors typically include the elderly, the sick, and children. While the location of all sensitive receptors cannot be determined, EDR indicates those buildings and facilities - schools, daycares, hospitals, medical centers, and nursing homes - where individuals who are sensitive receptors are likely to be located.

### AHA Hospitals:

Source: American Hospital Association, Inc.  
Telephone: 312-280-5991  
The database includes a listing of hospitals based on the American Hospital Association's annual survey of hospitals.

## GOVERNMENT RECORDS SEARCHED / DATA CURRENCY TRACKING

### Medical Centers: Provider of Services Listing

Source: Centers for Medicare & Medicaid Services

Telephone: 410-786-3000

A listing of hospitals with Medicare provider number, produced by Centers of Medicare & Medicaid Services, a federal agency within the U.S. Department of Health and Human Services.

### Nursing Homes

Source: National Institutes of Health

Telephone: 301-594-6248

Information on Medicare and Medicaid certified nursing homes in the United States.

### Public Schools

Source: National Center for Education Statistics

Telephone: 202-502-7300

The National Center for Education Statistics' primary database on elementary and secondary public education in the United States. It is a comprehensive, annual, national statistical database of all public elementary and secondary schools and school districts, which contains data that are comparable across all states.

### Private Schools

Source: National Center for Education Statistics

Telephone: 202-502-7300

The National Center for Education Statistics' primary database on private school locations in the United States.

### Daycare Centers: Licensed Facilities

Source: Department of Social Services

Telephone: 916-657-4041

**Flood Zone Data:** This data, available in select counties across the country, was obtained by EDR in 2003 & 2009 from the Federal Emergency Management Agency (FEMA). Data depicts 100-year and 500-year flood zones as defined by FEMA.

**NWI:** National Wetlands Inventory. This data, available in select counties across the country, was obtained by EDR in 2002 and 2005 from the U.S. Fish and Wildlife Service.

### Scanned Digital USGS 7.5' Topographic Map (DRG)

Source: United States Geologic Survey

A digital raster graphic (DRG) is a scanned image of a U.S. Geological Survey topographic map. The map images are made by scanning published paper maps on high-resolution scanners. The raster image is georeferenced and fit to the Universal Transverse Mercator (UTM) projection.

### STREET AND ADDRESS INFORMATION

© 2010 Tele Atlas North America, Inc. All rights reserved. This material is proprietary and the subject of copyright protection and other intellectual property rights owned by or licensed to Tele Atlas North America, Inc. The use of this material is subject to the terms of a license agreement. You will be held liable for any unauthorized copying or disclosure of this material.

## **GEOCHECK® - PHYSICAL SETTING SOURCE ADDENDUM**

### **TARGET PROPERTY ADDRESS**

82LV 8ME WEST  
ANZA AND FERRELL ROAD  
CALEXICO, CA 92231

### **TARGET PROPERTY COORDINATES**

Latitude (North):	32.66870 - 32° 40' 7.3"
Longitude (West):	115.6387 - 115° 38' 19.3"
Universal Tranverse Mercator:	Zone 11
UTM X (Meters):	627647.9
UTM Y (Meters):	3615188.5
Elevation:	10 ft. below sea level

### **USGS TOPOGRAPHIC MAP**

Target Property Map:	32115-F6 MOUNT SIGNAL, CA
Most Recent Revision:	1976

EDR's GeoCheck Physical Setting Source Addendum is provided to assist the environmental professional in forming an opinion about the impact of potential contaminant migration.

Assessment of the impact of contaminant migration generally has two principle investigative components:

1. Groundwater flow direction, and
2. Groundwater flow velocity.

Groundwater flow direction may be impacted by surface topography, hydrology, hydrogeology, characteristics of the soil, and nearby wells. Groundwater flow velocity is generally impacted by the nature of the geologic strata.

# GEOCHECK® - PHYSICAL SETTING SOURCE SUMMARY

## GROUNDWATER FLOW DIRECTION INFORMATION

Groundwater flow direction for a particular site is best determined by a qualified environmental professional using site-specific well data. If such data is not reasonably ascertainable, it may be necessary to rely on other sources of information, such as surface topographic information, hydrologic information, hydrogeologic data collected on nearby properties, and regional groundwater flow information (from deep aquifers).

## TOPOGRAPHIC INFORMATION

Surface topography may be indicative of the direction of surficial groundwater flow. This information can be used to assist the environmental professional in forming an opinion about the impact of nearby contaminated properties or, should contamination exist on the target property, what downgradient sites might be impacted.

## TARGET PROPERTY TOPOGRAPHY

General Topographic Gradient: General North

## SURROUNDING TOPOGRAPHY: ELEVATION PROFILES

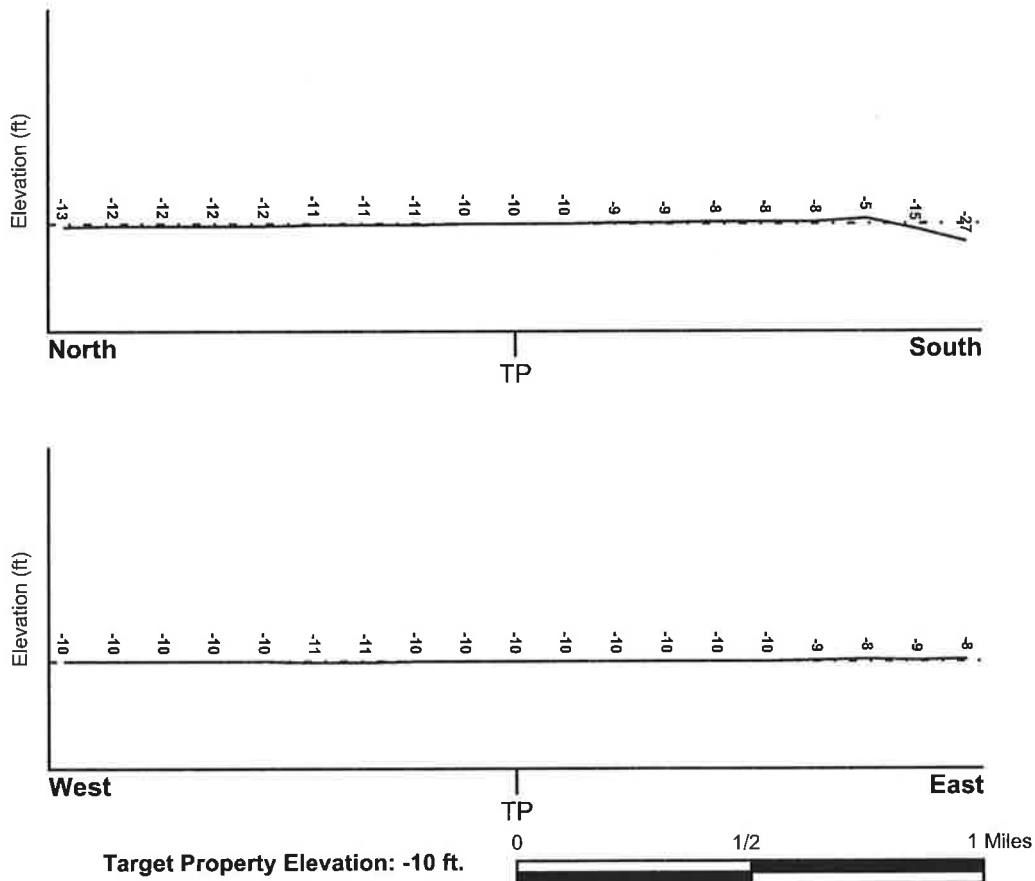

Source: Topography has been determined from the USGS 7.5' Digital Elevation Model and should be evaluated on a relative (not an absolute) basis. Relative elevation information between sites of close proximity should be field verified.

# GEOCHECK® - PHYSICAL SETTING SOURCE SUMMARY

## HYDROLOGIC INFORMATION

Surface water can act as a hydrologic barrier to groundwater flow. Such hydrologic information can be used to assist the environmental professional in forming an opinion about the impact of nearby contaminated properties or, should contamination exist on the target property, what downgradient sites might be impacted.

Refer to the Physical Setting Source Map following this summary for hydrologic information (major waterways and bodies of water).

## FEMA FLOOD ZONE

<u>Target Property County</u> IMPERIAL, CA	FEMA Flood <u>Electronic Data</u> YES - refer to the Overview Map and Detail Map
Flood Plain Panel at Target Property:	06025C - FEMA DFIRM Flood data
Additional Panels in search area:	Not Reported

## NATIONAL WETLAND INVENTORY

<u>NWI Quad at Target Property</u> MOUNT SIGNAL	NWI Electronic <u>Data Coverage</u> YES - refer to the Overview Map and Detail Map
--	--

## HYDROGEOLOGIC INFORMATION

Hydrogeologic information obtained by installation of wells on a specific site can often be an indicator of groundwater flow direction in the immediate area. Such hydrogeologic information can be used to assist the environmental professional in forming an opinion about the impact of nearby contaminated properties or, should contamination exist on the target property, what downgradient sites might be impacted.

**Site-Specific Hydrogeological Data\*:**

Search Radius:	1.25 miles
Status:	Not found

## AQUIFLOW®

Search Radius: 1.000 Mile.

EDR has developed the AQUIFLOW Information System to provide data on the general direction of groundwater flow at specific points. EDR has reviewed reports submitted by environmental professionals to regulatory authorities at select sites and has extracted the date of the report, groundwater flow direction as determined hydrogeologically, and the depth to water table.

<u>MAP ID</u>	<u>LOCATION FROM TP</u>	<u>GENERAL DIRECTION GROUNDWATER FLOW</u>
Not Reported		

\* ©1996 Site-specific hydrogeological data gathered by CERCLIS Alerts, Inc., Bambridge Island, WA. All rights reserved. All of the information and opinions presented are those of the cited EPA report(s), which were completed under a Comprehensive Environmental Response Compensation and Liability Information System (CERCLIS) investigation.

## **GEOCHECK® - PHYSICAL SETTING SOURCE SUMMARY**

### **GROUNDWATER FLOW VELOCITY INFORMATION**

Groundwater flow velocity information for a particular site is best determined by a qualified environmental professional using site specific geologic and soil strata data. If such data are not reasonably ascertainable, it may be necessary to rely on other sources of information, including geologic age identification, rock stratigraphic unit and soil characteristics data collected on nearby properties and regional soil information. In general, contaminant plumes move more quickly through sandy-gravelly types of soils than silty-clayey types of soils.

### **GEOLOGIC INFORMATION IN GENERAL AREA OF TARGET PROPERTY**

Geologic information can be used by the environmental professional in forming an opinion about the relative speed at which contaminant migration may be occurring.

#### **ROCK STRATIGRAPHIC UNIT**

Era:	Cenozoic
System:	Quaternary
Series:	Quaternary
Code:	Q ( <i>decoded above as Era, System &amp; Series</i> )

#### **GEOLOGIC AGE IDENTIFICATION**

Category: Stratified Sequence

Geologic Age and Rock Stratigraphic Unit Source: P.G. Schruben, R.E. Arndt and W.J. Bawiec, Geology of the Conterminous U.S. at 1:2,500,000 Scale - a digital representation of the 1974 P.B. King and H.M. Beikman Map, USGS Digital Data Series DDS - 11 (1994).

# SSURGO SOIL MAP - 2805533.2s

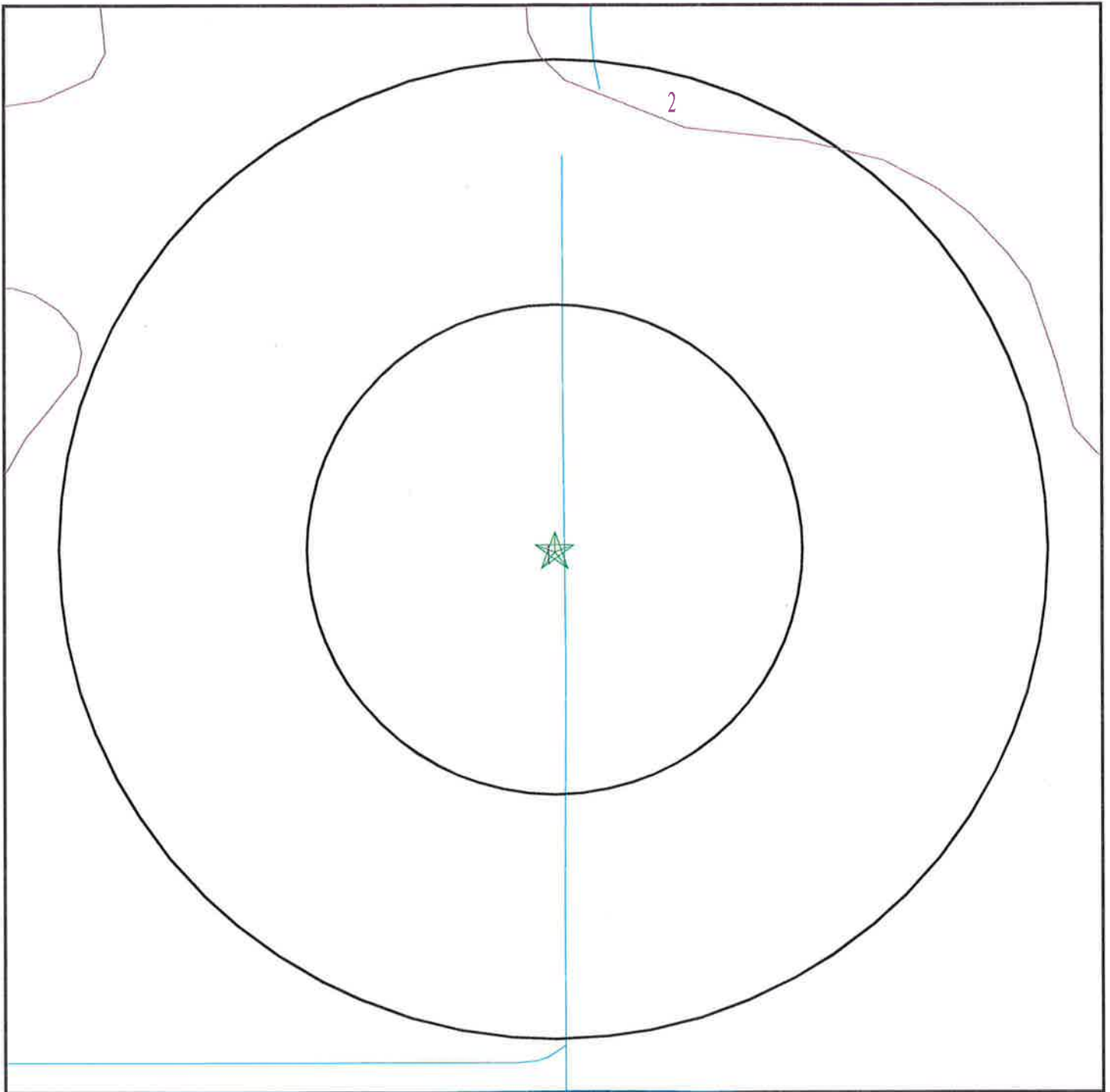

- ★ Target Property
- ∕ SSURGO Soil
- ∕ Water

SITE NAME: 82LV 8me West  
ADDRESS: Anza and Ferrell Road  
Calexico CA 92231  
LAT/LONG: 32.6687 / 115.6387

CLIENT: GS Lyon Consultants  
CONTACT: Randy Lyon  
INQUIRY #: 2805533.2s  
DATE: June 29, 2010 12:29 pm

## GEOCHECK® - PHYSICAL SETTING SOURCE SUMMARY

### DOMINANT SOIL COMPOSITION IN GENERAL AREA OF TARGET PROPERTY

The U.S. Department of Agriculture's (USDA) Soil Conservation Service (SCS) leads the National Cooperative Soil Survey (NCSS) and is responsible for collecting, storing, maintaining and distributing soil survey information for privately owned lands in the United States. A soil map in a soil survey is a representation of soil patterns in a landscape. The following information is based on Soil Conservation Service SSURGO data.

#### Soil Map ID: 1

Soil Component Name: Imperial

Soil Surface Texture: silty clay loam

Hydrologic Group: Class C - Slow infiltration rates. Soils with layers impeding downward movement of water, or soils with moderately fine or fine textures.

Soil Drainage Class: Moderately well drained

Hydric Status: Not hydric

Corrosion Potential - Uncoated Steel: High

Depth to Bedrock Min: > 0 inches

Depth to Watertable Min: > 122 inches

Soil Layer Information							
Layer	Boundary		Soil Texture Class	Classification		Saturated hydraulic conductivity micro m/sec	Soil Reaction (pH)
	Upper	Lower		AASHTO Group	Unified Soil		
1	0 inches	11 inches	silty clay loam	Silt-Clay Materials (more than 35 pct. passing No. 200), Clayey Soils.	FINE-GRAINED SOILS, Silts and Clays (liquid limit 50% or more), Fat Clay.	Max: 4 Min: 1.4	Max: 8.4 Min: 7.9
2	11 inches	59 inches	silty clay loam	Silt-Clay Materials (more than 35 pct. passing No. 200), Clayey Soils.	FINE-GRAINED SOILS, Silts and Clays (liquid limit 50% or more), Fat Clay.	Max: 4 Min: 1.4	Max: 8.4 Min: 7.9

#### Soil Map ID: 2

Soil Component Name: Imperial

Soil Surface Texture: silty clay

Hydrologic Group: Class C - Slow infiltration rates. Soils with layers impeding downward movement of water, or soils with moderately fine or fine textures.

Soil Drainage Class: Moderately well drained



## GEOCHECK® - PHYSICAL SETTING SOURCE SUMMARY

Hydric Status: Not hydric

Corrosion Potential - Uncoated Steel: High

Depth to Bedrock Min: > 0 inches

Depth to Watertable Min: > 122 inches

Soil Layer Information							
Layer	Boundary		Soil Texture Class	Classification		Saturated hydraulic conductivity micro m/sec	Soil Reaction (pH)
	Upper	Lower		AASHTO Group	Unified Soil		
1	0 inches	11 inches	silty clay	Silt-Clay Materials (more than 35 pct. passing No. 200), Clayey Soils.	FINE-GRAINED SOILS, Silts and Clays (liquid limit 50% or more), Fat Clay.	Max: 4 Min: 1.4	Max: 8.4 Min: 7.9
2	11 inches	59 inches	silty clay loam	Silt-Clay Materials (more than 35 pct. passing No. 200), Clayey Soils.	FINE-GRAINED SOILS, Silts and Clays (liquid limit 50% or more), Fat Clay.	Max: 4 Min: 1.4	Max: 8.4 Min: 7.9

### LOCAL / REGIONAL WATER AGENCY RECORDS

EDR Local/Regional Water Agency records provide water well information to assist the environmental professional in assessing sources that may impact ground water flow direction, and in forming an opinion about the impact of contaminant migration on nearby drinking water wells.

### WELL SEARCH DISTANCE INFORMATION

<u>DATABASE</u>	<u>SEARCH DISTANCE (miles)</u>
Federal USGS	1.000
Federal FRDS PWS	Nearest PWS within 1 mile
State Database	1.000

### **FEDERAL USGS WELL INFORMATION**

<u>MAP ID</u>	<u>WELL ID</u>	<u>LOCATION FROM TP</u>
1	USGS3097985	1/2 - 1 Mile WNW

### **FEDERAL FRDS PUBLIC WATER SUPPLY SYSTEM INFORMATION**

<u>MAP ID</u>	<u>WELL ID</u>	<u>LOCATION FROM TP</u>

## GEOCHECK® - PHYSICAL SETTING SOURCE SUMMARY

### FEDERAL FRDS PUBLIC WATER SUPPLY SYSTEM INFORMATION

MAP ID	WELL ID	LOCATION FROM TP
<u>No PWS System Found</u>	<u>                    </u>	<u>                    </u>

Note: PWS System location is not always the same as well location.

### STATE DATABASE WELL INFORMATION

MAP ID	WELL ID	LOCATION FROM TP
<u>No Wells Found</u>	<u>                    </u>	<u>                    </u>

# PHYSICAL SETTING SOURCE MAP - 2805533.2s

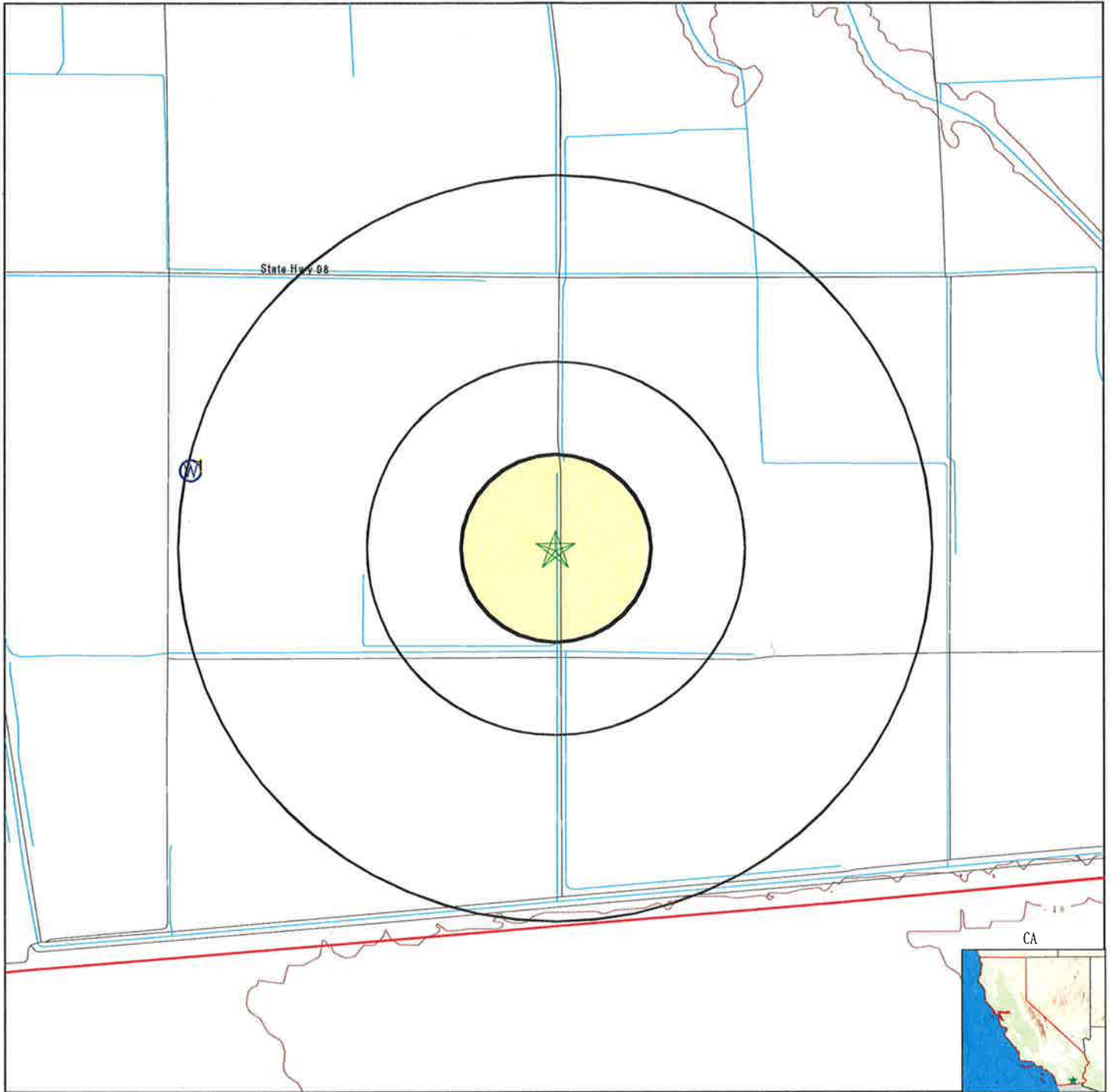

- County Boundary
- Major Roads
- Contour Lines
- Earthquake Fault Lines
- Earthquake epicenter, Richter 5 or greater
- Water Wells
- Public Water Supply Wells
- Cluster of Multiple Icons

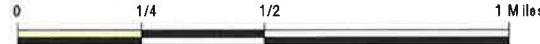

- Groundwater Flow Direction
- Indeterminate Groundwater Flow at Location
- Groundwater Flow Varies at Location
- Closest Hydrogeological Data
- Oil, gas or related wells



<p><b>SITE NAME:</b> 82LV 8me West  <b>ADDRESS:</b> Anza and Ferrill Road                  Calexico CA 92231  <b>LAT/LONG:</b> 32.6687 / 115.6387</p>	<p><b>CLIENT:</b> GS Lyon Consultants  <b>CONTACT:</b> Randy Lyon  <b>INQUIRY #:</b> 2805533.2s  <b>DATE:</b> June 29, 2010 12:29 pm</p>
---	--

## GEOCHECK® - PHYSICAL SETTING SOURCE MAP FINDINGS

Map ID  
 Direction  
 Distance  
 Elevation

Database      EDR ID Number

**1**  
**WNW**  
**1/2 - 1 Mile**  
**Lower**

**FED USGS      USGS3097985**

Agency cd:	USGS	Site no:	324015115392001
Site name:	S-344	EDR Site id:	USGS3097985
Latitude:	324018	Dec lat:	32.67172746
Longitude:	1153916	Coor meth:	M
Dec lon:	-115.65527801	Latlong datum:	NAD27
Coor accr:	U	District:	06
Dec latlong datum:	NAD83	County:	025
State:	06	Land net:	Not Reported
Country:	US	Map scale:	24000
Location map:	MOUNT SIGNAL		
Altitude:	-18.00		
Altitude method:	Interpolated from topographic map		
Altitude accuracy:	5		
Altitude datum:	National Geodetic Vertical Datum of 1929		
Hydrologic:	Salton Sea. California. Area = 7250 sq.mi.		
Topographic:	Not Reported		
Site type:	Ground-water other than Spring	Date construction:	Not Reported
Date inventoried:	Not Reported	Mean greenwich time offset:	PST
Local standard time flag:	Y		
Type of ground water site:	Drain dug to water table or potentiometric surface to either lower ground-water level or serve as a water supply		
Aquifer Type:	Not Reported		
Aquifer:	Not Reported		
Well depth:	Not Reported	Hole depth:	Not Reported
Source of depth data:	Not Reported		
Project number:	470646200		
Real time data flag:	0		
Daily flow data end date:	0000-00-00	Daily flow data begin date:	0000-00-00
Daily flow data count:	0		
Peak flow data begin date:	0000-00-00	Peak flow data end date:	0000-00-00
Peak flow data count:	0		
Water quality data begin date:	1988-05-19	Water quality data end date:	1989-08-30
Water quality data count:	14		
Ground water data begin date:	0000-00-00	Ground water data end date:	0000-00-00
Ground water data count:	0		

Ground-water levels, Number of Measurements: 0

## GEOCHECK® - PHYSICAL SETTING SOURCE MAP FINDINGS RADON

### AREA RADON INFORMATION

Federal EPA Radon Zone for IMPERIAL County: 3

- Note: Zone 1 indoor average level > 4 pCi/L.  
 : Zone 2 indoor average level >= 2 pCi/L and <= 4 pCi/L.  
 : Zone 3 indoor average level < 2 pCi/L.

---

Federal Area Radon Information for IMPERIAL COUNTY, CA

Number of sites tested: 2

Area	Average Activity	% <4 pCi/L	% 4-20 pCi/L	% >20 pCi/L
Living Area - 1st Floor	1.450 pCi/L	100%	0%	0%
Living Area - 2nd Floor	Not Reported	Not Reported	Not Reported	Not Reported
Basement	Not Reported	Not Reported	Not Reported	Not Reported

# PHYSICAL SETTING SOURCE RECORDS SEARCHED

## TOPOGRAPHIC INFORMATION

### USGS 7.5' Digital Elevation Model (DEM)

Source: United States Geologic Survey

EDR acquired the USGS 7.5' Digital Elevation Model in 2002 and updated it in 2006. The 7.5 minute DEM corresponds to the USGS 1:24,000- and 1:25,000-scale topographic quadrangle maps. The DEM provides elevation data with consistent elevation units and projection.

### Scanned Digital USGS 7.5' Topographic Map (DRG)

Source: United States Geologic Survey

A digital raster graphic (DRG) is a scanned image of a U.S. Geological Survey topographic map. The map images are made by scanning published paper maps on high-resolution scanners. The raster image is georeferenced and fit to the Universal Transverse Mercator (UTM) projection.

## HYDROLOGIC INFORMATION

Flood Zone Data: This data, available in select counties across the country, was obtained by EDR in 2003 & 2009 from the Federal Emergency Management Agency (FEMA). Data depicts 100-year and 500-year flood zones as defined by FEMA.

NWI: National Wetlands Inventory. This data, available in select counties across the country, was obtained by EDR in 2002 and 2005 from the U.S. Fish and Wildlife Service.

## HYDROGEOLOGIC INFORMATION

### AQUIFLOW<sup>R</sup> Information System

Source: EDR proprietary database of groundwater flow information

EDR has developed the AQUIFLOW Information System (AIS) to provide data on the general direction of groundwater flow at specific points. EDR has reviewed reports submitted to regulatory authorities at select sites and has extracted the date of the report, hydrogeologically determined groundwater flow direction and depth to water table information.

## GEOLOGIC INFORMATION

### Geologic Age and Rock Stratigraphic Unit

Source: P.G. Schruben, R.E. Arndt and W.J. Bawiec, Geology of the Conterminous U.S. at 1:2,500,000 Scale - A digital representation of the 1974 P.B. King and H.M. Beikman Map, USGS Digital Data Series DDS - 11 (1994).

### STATSGO: State Soil Geographic Database

Source: Department of Agriculture, Natural Resources Conservation Services

The U.S. Department of Agriculture's (USDA) Natural Resources Conservation Service (NRCS) leads the national Conservation Soil Survey (NCSS) and is responsible for collecting, storing, maintaining and distributing soil survey information for privately owned lands in the United States. A soil map in a soil survey is a representation of soil patterns in a landscape. Soil maps for STATSGO are compiled by generalizing more detailed (SSURGO) soil survey maps.

### SSURGO: Soil Survey Geographic Database

Source: Department of Agriculture, Natural Resources Conservation Services (NRCS)

Telephone: 800-672-5559

SSURGO is the most detailed level of mapping done by the Natural Resources Conservation Services, mapping scales generally range from 1:12,000 to 1:63,360. Field mapping methods using national standards are used to construct the soil maps in the Soil Survey Geographic (SSURGO) database. SSURGO digitizing duplicates the original soil survey maps. This level of mapping is designed for use by landowners, townships and county natural resource planning and management.

# PHYSICAL SETTING SOURCE RECORDS SEARCHED

## LOCAL / REGIONAL WATER AGENCY RECORDS

### FEDERAL WATER WELLS

#### PWS: Public Water Systems

Source: EPA/Office of Drinking Water

Telephone: 202-564-3750

Public Water System data from the Federal Reporting Data System. A PWS is any water system which provides water to at least 25 people for at least 60 days annually. PWSs provide water from wells, rivers and other sources.

#### PWS ENF: Public Water Systems Violation and Enforcement Data

Source: EPA/Office of Drinking Water

Telephone: 202-564-3750

Violation and Enforcement data for Public Water Systems from the Safe Drinking Water Information System (SDWIS) after August 1995. Prior to August 1995, the data came from the Federal Reporting Data System (FRDS).

#### USGS Water Wells: USGS National Water Inventory System (NWIS)

This database contains descriptive information on sites where the USGS collects or has collected data on surface water and/or groundwater. The groundwater data includes information on wells, springs, and other sources of groundwater.

### STATE RECORDS

#### Water Well Database

Source: Department of Water Resources

Telephone: 916-651-9648

#### California Drinking Water Quality Database

Source: Department of Health Services

Telephone: 916-324-2319

The database includes all drinking water compliance and special studies monitoring for the state of California since 1984. It consists of over 3,200,000 individual analyses along with well and water system information.

## OTHER STATE DATABASE INFORMATION

#### California Oil and Gas Well Locations

Source: Department of Conservation

Telephone: 916-323-1779

Oil and Gas well locations in the state.

### RADON

#### State Database: CA Radon

Source: Department of Health Services

Telephone: 916-324-2208

Radon Database for California

#### Area Radon Information

Source: USGS

Telephone: 703-356-4020

The National Radon Database has been developed by the U.S. Environmental Protection Agency (USEPA) and is a compilation of the EPA/State Residential Radon Survey and the National Residential Radon Survey. The study covers the years 1986 - 1992. Where necessary data has been supplemented by information collected at private sources such as universities and research institutions.

#### EPA Radon Zones

Source: EPA

Telephone: 703-356-4020

Sections 307 & 309 of IRAA directed EPA to list and identify areas of U.S. with the potential for elevated indoor radon levels.

## PHYSICAL SETTING SOURCE RECORDS SEARCHED

### OTHER

Airport Landing Facilities: Private and public use landing facilities  
Source: Federal Aviation Administration, 800-457-6656

Epicenters: World earthquake epicenters, Richter 5 or greater  
Source: Department of Commerce, National Oceanic and Atmospheric Administration

California Earthquake Fault Lines: The fault lines displayed on EDR's Topographic map are digitized quaternary fault lines, prepared in 1975 by the United State Geological Survey. Additional information (also from 1975) regarding activity at specific fault lines comes from California's Preliminary Fault Activity Map prepared by the California Division of Mines and Geology.

### STREET AND ADDRESS INFORMATION

© 2010 Tele Atlas North America, Inc. All rights reserved. This material is proprietary and the subject of copyright protection and other intellectual property rights owned by or licensed to Tele Atlas North America, Inc. The use of this material is subject to the terms of a license agreement. You will be held liable for any unauthorized copying or disclosure of this material.



**APPENDIX F**

---





780 N. 4<sup>th</sup> Street  
El Centro, CA 92243  
(760) 337-1100

**Phase I Environmental Site Assessment (ESA)  
User Questionnaire**

Client: \_\_\_\_\_

Project: Colexico West

Completed By: James D. Salas

Relationship to Property: Managing Member of LLC

Date Completed: 6-29-2010

- 1) **Environmental cleanup liens that are filed or recorded against the site.**  
Are you aware of any environmental cleanup liens against the property that are filed or recorded under federal, tribal, state, or local law?

*NO*

- 2) **Activity and land use limitations (AUL's) that are in place on the site or that have been filed or recorded in a registry.**  
Are you aware of any AUL's, such as engineering controls, land use restrictions or institutional controls that are in place at the site and/or have been filed or recorded in a registry under federal, tribal, state or local law?

*NO*

3) **Specialized knowledge or experience of the person seeking to qualify for the LLP.**

As the user of this ESA do you have any specialized knowledge or experience related to the property or nearby properties? For example, are you involved in the same line of business as the current or former occupants of the property or an adjoining property so that you would have specialized knowledge of the chemicals and processes used by this type of business?

*NO*

4) **Relationship of the purchase price to the fair market value of the property if it were not contaminated.**

Does the purchase price being paid for this property reasonable reflect the fair market value of the property? If you conclude that there is a difference, have you considered whether the lower purchase price is because contamination is known or believed to be present at the property?

*yes*

5) **Commonly know or reasonably ascertainable information about the property.**

Are you aware of commonly known or reasonably ascertainable information about the property that would help the environmental professional to identify conditions indicative of releases or threatened releases? For example, as user,

a. Do you know the past uses of the property? If so what were they?

*yes, Farming*

b. Do you know of specific chemicals or oils that are present or once were present at the property? *NO*

c. Do you know of spills or other chemical releases that have taken place at the property? *NO*

d. Do you know of any environmental cleanups that have taken place at the property? *NO*

- 6) **The degree of obviousness of the presence of likely presence of contamination at the property, and the ability to detect the contamination by appropriate investigation.**

As the user of this ESA, based on your knowledge and experience related to the property are there any obvious indicators that point to the presence or likely presence of contamination at the property?

*NO*

**APPENDIX G**

---





Jeffrey O. Lyon, PE  
Principal Engineer

### **Education**

B.S. Civil Engineering (Magna Cum Laude)  
California Polytechnic University, Pomona Campus 1978

### **Technical Seminars**

- Reinforced Masonry Design and Construction  
Joseph Amerheim, 1984
- Guidelines for Use and Interpretations of the Electric  
Cone Penetrometer  
Robertson and Campanella, 1986
- Laterally Loaded Piles  
Kleinfelder, Inc., 1986
- Floor Flatness and Levelness  
American Concrete Institute, 1989
- Designing with Geosynthetics  
Robert Koerner, 1989
- Flexible Pavement Design  
Asphalt Council of California, 1989
- Drilled Foundation Design and Construction  
ADSC, 1990

### **Registration**

Registered Civil Engineer No. 31921, California  
Registered Civil Engineer No. 16994, Arizona

### **Professional Experience**

1987 - Present	Principal Engineer Southland Geotechnical, Inc.
1982 - 1987	Principal Engineer Lyon Engineers, Inc.
1978 - 1981	Partner/Senior Engineer Tesco Engineering
1974 - 1977	Survey Party Chief Tesco Engineering
1972 - 1973	Survey Party Chief Lyon & Associates

### **Summary of Experience**

As Principal Engineer, Mr. Lyon is responsible for financial and technical management of all employees in Southland Geotechnical's four branch offices. Mr. Lyon has performed site investigations for residential subdivisions, geogrid-reinforced slopes, shopping centers, military airfields, roadways, administration and office buildings, elementary and high schools, goldmine mill processing facilities, hydro-electric plants, power transmission lines, electrical substations, co-generation power plants and geothermal power plants. He has

provided design for drilled piers, driven piles, stone columns and floating (rigid) mats, and has performed seismic risk evaluations, ground shaking analyses, liquefaction studies and liquefaction induced settlements studies. Mr. Lyon has conducted Phase I and Phase II ESA's throughout the Imperial and Coachella Valleys for over 7 years. Mr. Lyon's experience also includes forensic investigations for foundation/structural distress to residential, commercial and educational facilities, and has performed pressure grout stabilization and lifting for distress remediation.

### **Selected Project Experience**

- Management of materials quality assurance program for Drop I and EHL hydroelectric plants with 24 hour pile driving and large mass concrete structure on All American Canal, Imperial County, California
- Coordinator of dry utilities for Gateway of the Americas County Service Area since inception
- Designer of sewage treatment plant for Gateway of the Americas CSA
- Actively participates with county staff in forecasting costs for future development
- Geotechnical feasibility report, construction materials quality assurance program, and pile inspections for manure fired co-generation power plant on soft liquefiable soils for Western Power Group and Lurgi Engineers/Constructors, Imperial County, California
- Geotechnical report for DOE deep drilling program (10,000 sf) in lake bed sediments at the Salton Sea for Bechtel, Inc., Imperial County, California
- Geotechnical reports and quality assurance administration for six geothermal energy power plants requiring deep foundations (piles/stone columns) for Magma Power/California Energy in Imperial County, California
- Geotechnical report and construction materials quality assurance program for complete Southwest High School campus on expansive soils with high groundwater for Central Union High School District, El Centro, California

### **Professional Affiliations**

American Society of Civil Engineers, Member  
American Society of Testing Materials, Member  
American Concrete Institute, Certified Examiner  
Association of Professional Firms Practicing in the Geosciences, Member

# APPENDIX B

## Phase I Environmental Site Assessment, East Parcels

## Phase I ESA Report

# Mount Signal Solar Farm I East

Ferrell and Anza Roads

Calexico, California

---

Prepared for:

**82LV 8ME, LLC.**

**142 S. Hayworth Avenue**

**Los Angeles, CA 90048**



---

Prepared by:



**GS Lyon Consultants, Inc.**

**780 N. 4<sup>th</sup> Street**

**El Centro, CA 92243**

**(760) 337-1100**

**April 2011**





Engineering And  
Information Technology

April 25, 2011

Mr. Thomas Buttgenbach  
82LV 8ME, LLC.  
142 S. Hayworth Avenue  
Los Angeles, CA 90048

**Phase I Environmental Site Assessment Report  
Mount Signal Solar Farm I East  
Ferrell and Anza Roads  
Calexico, California  
GSL Report No. GS1023**

Dear Mr. Buttgenbach:

We have performed a Phase I Environmental Site Assessment in general conformance with the scope and limitations of ASTM E1527-05 of the property located at Ferrell and Anza Roads west of Calexico, California. Any exceptions to, or deletions from, this practice are described in Section 2.0 of this report. **This assessment has not revealed any recognized environmental conditions (REC's) in connection with the property.**

We declare that, to the best of our professional knowledge and belief, we meet the definition of *Environmental Professional* as defined in §312.10 of 40 CFR 312 and we have the specific qualifications based on education, training and experience to assess a property of the nature, history, and setting of the subject property. We have developed and performed all the appropriate inquiries in conformance with the standards and practices set forth in 40 CFR Part 312.

Attached is our report which describes the procedures used and results of the assessment. If you have any questions or require additional information, please do not hesitate to contact the undersigned at (760) 337-1100. We appreciate the opportunity to provide our professional review for this site.

Respectfully Submitted,  
*GS Lyon Consultants, Inc.*

Jeffrey O. Lyon, P.E.  
Principal Engineer



Randy O. Lyon  
Environmental Technician

**TABLE OF CONTENTS**

1.0 INTRODUCTION.....1  
    1.1 Purpose.....1  
    1.2 Involved Parties.....1  
  
2.0 SCOPE OF WORK.....2  
    2.1 Site Reconnaissance.....2  
    2.2 Background Review.....2  
    2.3 Regulatory Review.....2  
    2.4 Review of Title Documents/Environmental Liens.....2  
    2.5 Analysis and Report Preparation.....3  
    2.6 User Questionnaire.....3  
  
3.0 SITE OVERVIEW .....4  
    3.1 Site Location .....4  
    3.2 Site Description.....4  
    3.3 Adjacent Properties.....5  
    3.4 Geologic Setting.....5  
    3.5 Soil Conditions .....6  
    3.6 Groundwater Conditions.....6  
  
4.0 SITE HISTORY AND OPERATIONS .....7  
    4.1 Aerial Photo Review .....7  
    4.2 Sanborn Fire Insurance Map Review.....7  
    4.3 Review of Historic Topographic Maps.....8  
    4.4 Review of Historic Telephone and Polk Directories .....8  
    4.5 Other Information .....8  
  
5.0 REGULATORY RECORDS REVIEW.....9  
  
6.0 DISCUSSION AND CONCLUSIONS.....10  
  
7.0 LIMITATIONS .....10

**APPENDICES:**

- Appendix A: Site Photographs
- Appendix B: Geologic and Soils Maps
- Appendix C: Historical Aerial Photographs
- Appendix D: Sanborn Fire Insurance Maps
- Appendix E: EDR Environmental Records Search Report
- Appendix F: User Questionnaire
- Appendix G: Resumes of Environmental Professionals

## **1.0 INTRODUCTION**

### **1.1 Purpose**

The purpose of this Phase I Environmental Site Assessment (ESA) is to identify potential environmental hazards associated with past and present activities on the subject site or in the immediate site vicinity in general conformance to ASTM Standard E-1527-05 “*Standard Practice for Environmental Site Assessments: Phase I Environmental Site Assessment Process*”. No environmental assessment can completely eliminate the possibility of hazardous material occurrences on a site. This ESA is intended to reduce, but not eliminate, uncertainty regarding the potential for recognized environmental conditions in connection with the subject project.

### **1.2 Involved Parties**

GS Lyon Consultants, Inc. has been retained by 82LV 8ME, LLC. to conduct a Phase I ESA at the project site as a prerequisite to property transaction (purchase, sale, refinance, etc.). The owner of the property is:

Name: Calexico West, Inc.  
Address: 9590 Chesapeake Drive  
San Diego, California 92123

## **2.0 SCOPE OF WORK**

### **2.1 Site Reconnaissance**

An initial site reconnaissance of Sections I and II was performed by Randy Lyon, a staff environmental technician of GS Lyon Consultants on June 30, 2010 and a supplemental site visit made to Section III on April 22, 2011. The reconnaissance included visual observations of surficial conditions at the site and observation of adjoining properties to the extent that they were visible from public areas. The reconnaissance also included site observations for the presence of polychlorinated biphenyls (PCB's) and/or asbestos containing materials (ACM's), indications of surface or subsurface hydrocarbon or pesticide contamination, the presence of on-site groundwater wells, pits or sumps, wastewater discharge practices, and surface water drainage patterns. The observations made are presented in Sections 3.1 through 3.6 of this report. Photo-documentation of the site conditions observed during the site reconnaissance is provided in Appendix A.

### **2.2 Background Review**

A review of historic topographic maps (Appendix B), historic aerial photographs (Appendix C), historic Sanborn Fire Insurance maps (Appendix D), and historic telephone and Polk City directories was performed to evaluate potentially adverse environmental conditions resulting from previous ownership and uses of the site. The details of the review are presented in Sections 4.1 through 4.5 of this report.

### **2.3 Regulatory Review**

GS Lyon Consultants contracted Environmental Data Resources, Inc. (EDR) of Southport, Connecticut to generate a compilation of State and Federal regulatory lists containing information regarding hazardous materials occurrences on or within a one mile radius of the subject site. The EDR report is included in Appendix E. The details of the review are presented in Section 5.0 of this report.

**2.4 Review of Title Documents/Environmental Liens**

No title documents were provided by the client; therefore, GS Lyon did not investigate the presence of environmental liens on the subject property.

**2.5 Analysis and Report Preparation**

GS Lyon Consultants has reviewed the information outlined above and made inquiries of pertinent agencies regarding information gathered and general information about the site. This report summarizes the results of our study and provides our professional opinions regarding Recognized Environmental Concerns (REC's) on the site from past usage of the site and/or potential offsite sources and is presented in Section 6.0 of this report.

Historical data was obtained for the subject site dating back to 1956. The historical data, consisting of aerial photographs, Sanborn Fire Insurance Maps, historical telephone directories, Polk City Directories, was relatively complete. No significant data gaps were encountered while conducting research for the report which would affect the ability to identify recognized environmental conditions on the subject site.

**2.6 User Questionnaire**

A user questionnaire was provided to the property owner to aid in gathering information that may be pertinent to the evaluation of the subject site for environmental conditions. The completed user questionnaire is provided in Appendix F.

### **3.0 SITE OVERVIEW**

#### **3.1 Site Location**

The subject site is located at Ferrell and Anza Roads (APN 052-210-036, 052-210-013, 059-130-001, 059-130-004, 059-130-002, 059-130-005, 052-210-034 and 052-210-035) west of Calexico, California. The site location is depicted on Plate 1, Site Map.

#### **3.2 Site Description**

Topographic maps (USGS 7.5 minute Heber, CA Quadrangle) indicate that the site elevation is approximately 9 feet below mean sea level (MSL) or Elevation 991 (local datum). The Imperial Irrigation District (IID), which supplies power and raw (irrigation) water to the area, established local datum by equating mean sea level to El. 1000.00 feet.

The subject site is comprised of several agricultural fields that are currently in crop production. Two IID irrigation drainage water pump wet wells (sumps) are located on the subject site; one at the central southern boundary of Section II and one at the central northern boundary of Section II (see Plate 2 in Appendix B). A small farm house is located on the site north of Anza Road on the eastern boundary of Section II. There is a rural residence and yard located in the central northern boundary of Section III. A vacant lot with concrete piers from an old farm house foundation that burned down is located in the northeast corner of Section III.

Transformers were noted on four of the power poles on the site, one at the central southern boundary of Section II, one at the northern boundary of Section II, one at the small farm house on the north side of Anza Road on the eastern boundary of Section II and one at the central northern boundary at the rural residence. No evidence of leakage from the transformers was noted and I.I.D. records indicate that all transformers in the Imperial Valley have been tested for PCB content. The transformers containing PCB's were replaced by the IID.

Photographs of the site taken on June 30, 2010 during our initial site reconnaissance are included in Appendix A, along with photographs from our supplemental site visit to Section III on April 22, 2011.

### **3.3 Adjacent Properties**

The site is located along Anza Road, east and west of Ferrell Road west of Calexico, California. Properties surrounding the subject site are predominately agricultural land currently in production. Meloland Cattle Feedlot is located adjacent to the northwest corner of Section I. The Meloland cattle feed lot stores rows of manure on the east side of the cattle pens directly adjacent to the site. A residential home and garage are located adjacent to the north of the central northern boundary of the site. A faux palm tree designed cellular tower and small communications building is located to the east of the northeast corner of Section III. The US/Mexico International border is located approximately 200 feet south of the subject site.

### **3.4 Geologic Setting**

The site is located in the Colorado Desert Physiographic province of southern California. The dominant feature of the Colorado Desert province is the Salton Trough, a geologic structural depression resulting from large-scale regional faulting. The trough is bounded on the northeast by the San Andreas Fault and the southwest by faults of the San Jacinto Fault Zone. The Salton Trough represents northward extension of the Gulf of California, which has experienced continual in-filling with both marine and non-marine sediments since the Miocene Epoch (25 million years before present). The tectonic activity that formed the trough continues at a high rate as evidenced by deformed young sedimentary deposits and high levels of historic seismicity.

The site is directly underlain by Holocene (0-11,000 years before present) Cahuilla Lake sediments, which consist of interbedded lenticular and tabular sand, silt, and clay. The predominant surface soil is silty clay. The Holocene lake deposits are considered to be less than 100 feet thick and are characterized by surficial clay and silt deposits with varying

amounts of fine sand. The topography of the Imperial Valley is relatively flat, with few significant land features. The valley floor slopes gently to the north (less than 0.5 percent) from an elevation of sea level at Calexico to approximately 225 feet below sea level at the Salton Sea.

### **3.5 Soil Conditions**

The U. S. Soil Conservation Service compiled a map of surface soil conditions based on a thirteen-year study from 1962-1975. The Soil Survey maps were published in 1981 and indicate that surficial deposits at the site and surrounding area consist predominantly of silty clay and silty clay loams of the Imperial soil group (see Plate 3 and soil descriptions in Appendix B). These loams are formed in sediment and alluvium of mixed origin (Colorado River overflows and fresh-water lake-bed sediments). Based on Unified Soil Classification System presented in the Soils Survey Report, the permeability of these soils is expected to be low to very low.

### **3.6 Groundwater Conditions**

The groundwater in the site area is brackish and is encountered at a depth of 6-8 feet below the ground surface. Depth to groundwater may fluctuate due to localized geologic conditions, precipitation, irrigation, drainage and construction practices in the region. Based on the regional topography, groundwater flow is assumed to be generally towards the north within the site area. Flow directions may also vary locally in the vicinity of the site.



## **4.0 SITE HISTORY AND OPERATIONS**

### **4.1 Historical Aerial Photo Review**

Aerial photographs from the Imperial Irrigation District (IID) archives dating back to 1956 were reviewed for historical development of the subject site. Reproductions of the historical aerial photographs reviewed are included in Appendix C.

The 1956, 1996 and 2002 aerial photographs show the subject site being similar to present day, occupied by agricultural fields in production. A small farm house is located on the site north of Anza Road on the eastern boundary of Section II. The two rural residences along the northern boundary of Section III are present in all the photographs. The Meloland Cattle feed lot is not present in the 1956 aerial photograph, but can be seen in the subsequent aerial photographs adjacent to the northwest corner of Section I. The rural residential home at the Meloland Cattle Yard can be seen adjacent (offsite) to the central northern boundary of Section 1.

### **4.2 Sanborn Fire Insurance Map Review**

Sanborn Fire Insurance Maps are large scale maps depicting the commercial, industrial, and residential sections of various cities across the United States. Since the primary use of the fire insurance maps was to assess the buildings that were being insured, the existence and location of fuel storage tanks, flammable or other potentially toxic substances, and the nature of businesses are often shown on these maps. The Sanborn Fire Insurance Maps are included in Appendix D.

Due to the rural undeveloped nature of the site and vicinity, no Sanborn Fire Insurance Maps were available for this site. A “No Coverage” letter for the Sanborn Fire Insurance Maps is included in Appendix D.

#### **4.3 Review of Historic Topographic Maps**

Historic topographic maps, USGS 7.5 Min. Heber, CA Quadrangle, showed the two rural residences in Section III.

#### **4.4 Review of Historic Telephone and Polk Directories**

Telephone Directories: Telephone directories for the Imperial County, which included the City of Calexico businesses published in 1941, 1955, 1965, 1974, 1994, and 2004 were reviewed. No service stations, chemical manufacturers, petroleum manufacturers, distributors, or automotive repair facilities were noted at or in the immediate vicinity of the site.

Polk City Directories: City directories are used for locating individuals and businesses in a particular urban or suburban area. City directories are generally divided into three sections: a business index, a list of resident names and addresses, the name and type of businesses (if unclear from the name). While city directory coverage is comprehensive for major cities, it may be spotty for rural and small towns. The Polk City Directories for the years 1963 and 1984 were reviewed.

The subject site is not covered by the Polk Directories due to its rural nature.

#### **4.5 Other Information**

Wetlands: No wetlands are located within one (1) mile of the subject property.

Sewer/water: No sewer and potable water service are provided to the subject site.

Building Construction Materials: There is a risk of asbestos containing materials (ACM) and lead based paint existing at the subject property due to the age of the single rural residence onsite.

Seismic Faults: The nearest seismic faults (Superstition Hills Fault/Laguna Salada Fault/Imperial Fault) is located about 10 miles north, west and east of the site. Strong ground shaking can be expected for magnitudes of 6.0 to 7.2 events on these faults. The recurrence interval for 6.0 magnitude or greater events on the Imperial Fault is 29 years.

Airport Zone: This site is located about 2.5 miles west of the departure end of the Calexico International Airport (General Aviation Traffic Only and light commercial jets/prop jets). Additionally, there is a crop duster landing strip and maintenance facility located 0.5 mile east of this site. The subject site is not located within an Airport Compatibility Zone.

Industrial Areas: There is a crop duster airstrip and maintenance yard with storage of pesticides and herbicides located within 0.5 mile of Section I of this site. A cattle feed lot is located adjacent (offsite) to the northwest corner of Section I.

Agricultural Practices: Typical agricultural practices in the Imperial Valley consist of aerial and ground application of pesticides and application of chemical fertilizers to both ground and irrigation water. Typical concentrations of DDT and DDE pesticides in the soil are about 25% to 50% of regulatory action levels. Many agricultural fields are burned after crop removal (wheat stubble, asparagus, etc.).

The U.S. Geologic Survey, at the request of the Imperial Irrigation District (IID), performed a "one-time" water quality study of 27 irrigation drains throughout the Imperial Valley during the summer of 1994. Review of the study results indicate that the drains sampled contained less than the regulatory limits of arsenic, selenium, and nitrites for drinking water.

## **5.0 REGULATORY RECORDS REVIEW**

### **5.1 Review of Government Records Search**

The following is a brief synopsis of sites identified in the Environmental Data Resources (EDR) report. The report is included in its entirety in Appendix E.

A review of the EDR report, along with the listed orphan sites, did not identify any sites located within 1 mile as potential risks to the subject site.

## **6.0 DISCUSSION AND CONCLUSIONS**

We have performed a Phase I Environmental Site Assessment in general conformance with the scope and limitations of ASTM E1527-05 at Brockman and Anza Roads west of Calexico, California. Any exceptions to, or deletions from, this practice are described in Section 2.0 of this report. **This assessment has not revealed Recognized Environmental Conditions (REC's) for the study site.**

## **7.0 LIMITATIONS**

The data presented and the opinions expressed in this report are qualified as follows:

- Our assessment of the site and surrounding areas was conducted in accordance with ASTM guidelines and the *generally accepted environmental engineering standard of practice* which existed in Imperial County, California at the time that the report was prepared. No warranty, express or implied, is made.
- The sole purpose of the investigation and of this report is to assess the physical characteristics of the site with respect to the presence or absence in the environment of oil or hazardous materials and substances as defined in the applicable state and federal environmental laws and regulations and to gather information regarding current and past usages that may result in adverse environmental conditions at the site.
- GS Lyon Consultants, Inc. derived the data in this report primarily from visual inspections, examination of public records and information in the public domain, informal interviews with individuals, and readily available information about the site. The passage of time, manifestation of latent conditions or occurrence of future events may require further exploration of the site, analysis of the data, and reevaluation of the findings, observations, and conclusions expressed in the report.

- In preparing this report, GS Lyon Consultants, Inc. has relied upon and presumed accurate certain information (or the absence thereof) about the site and adjacent properties by governmental officials and agencies, the Client, and others identified herein. Except as otherwise stated in the report, GS Lyon Consultants has not attempted to verify the accuracy or completeness of any such information.
- The findings, observations, and conclusions expressed by GS Lyon Consultants in this report are not, and should not be considered, an opinion concerning the compliance of any past or present owner or operator of the site with any federal, state or local law or regulation.
- No warranty or guarantee, express or implied, is made with respect to the data reported or findings, observations, and conclusions expressed in this report. Further, such data, findings, observations, and conclusions are based solely upon site conditions in existence at the time of investigation.
- This report has been prepared on behalf of and for the exclusive use of the Client for the particular site identified in this report, and is subject to and issued in connection with the referenced Agreement and the provisions thereof. This report should not be relied upon by any party other than the client, its legal counsel, and financial institution without the express permission of GS Lyon Consultants, Inc.

**APPENDIX A**

---





**Photo 1: Looking west from the northeast corner of Section I.**



**Photo 2: Looking southwest across Section II from the NEC of Section II.**



**Photo 3: A haystack yard on the southeast corner of Section I.**



**Photo 4: IID sump located at the central northern boundary of Section II.**





**Photo 5: Small residence on the north side of Anza Road on the eastern boundary of Section II.**



**Photo 6: Feed lot adjacent to the northwest corner of Section I.**



**Photo 7: Manure field east of the feedlot adjacent to the northwest corner of Section I.**



**Photo 8: Residential home and shop adjacent to the west of Section III.**



**Photo 9: Rural residence and yard in the central northern boundary of Section III.**



**Photo 10: Vacant lot in the northeast corner of Section III.**

**APPENDIX B**

---





**Subject Site**

**GS Lyon**

Project No.: GS1023

Vicinity Map

Plate  
1

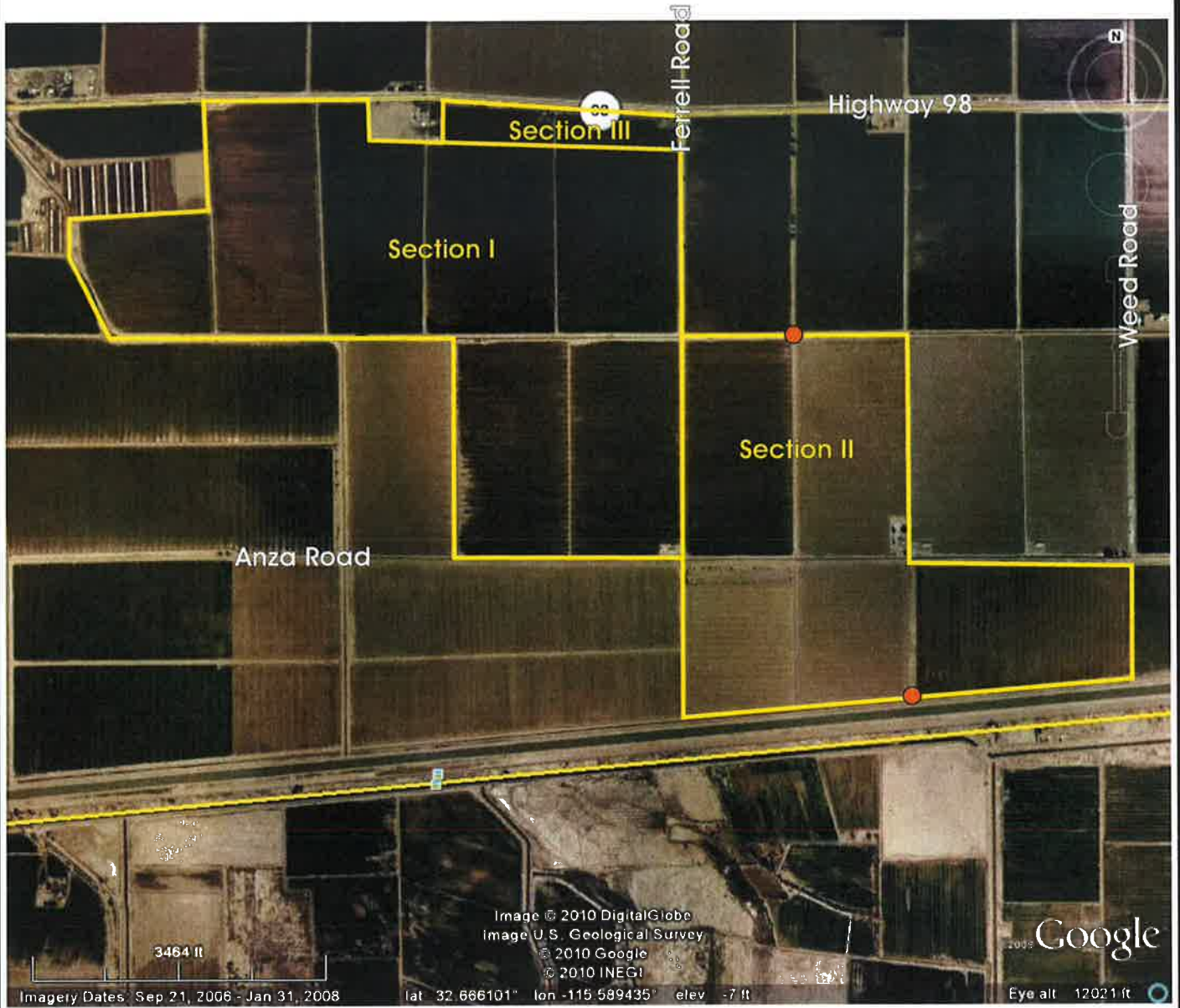

● IID Sump & Transformer



**GS Lyon**

Project No.: GS1023

Site Map

Plate  
2

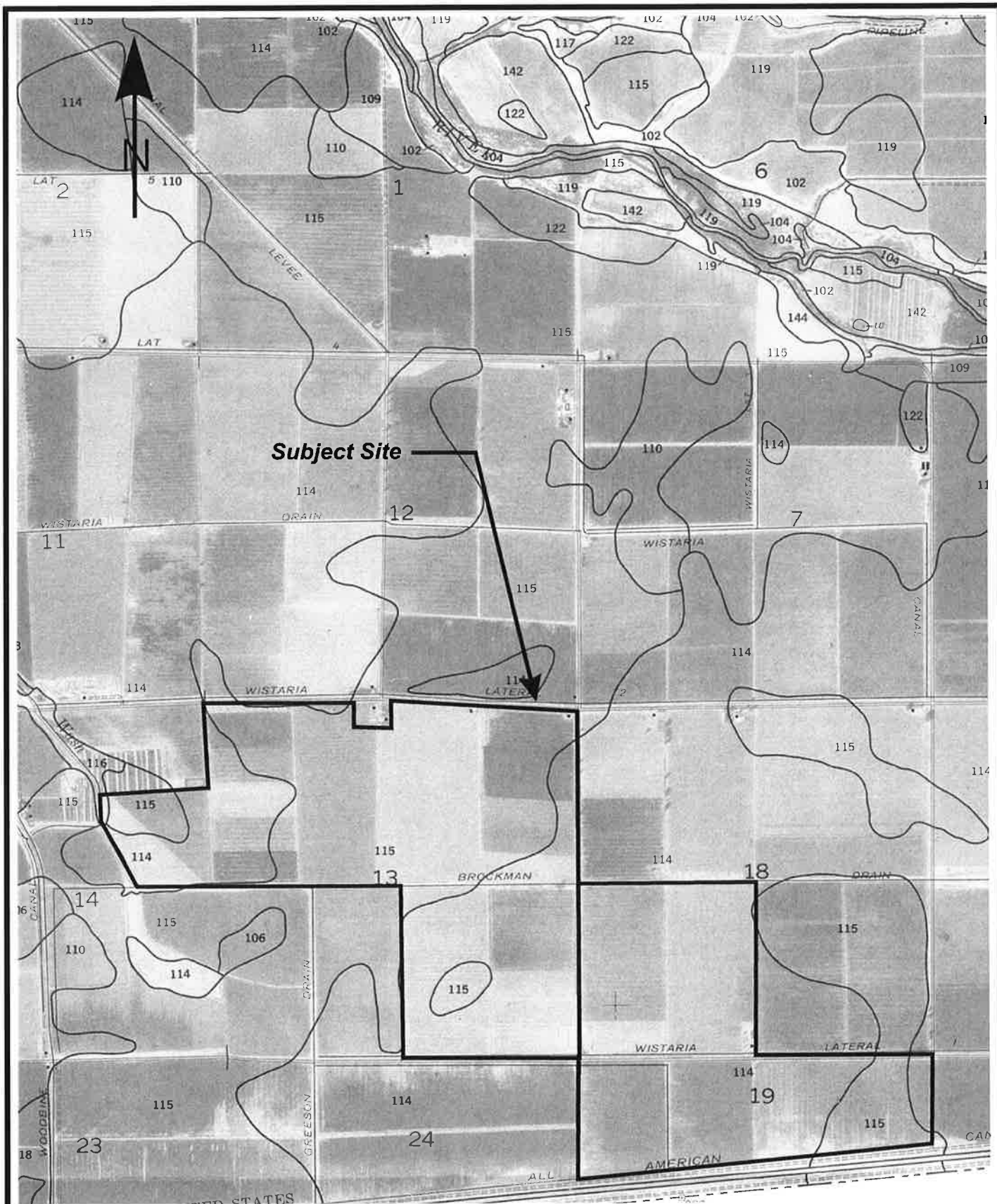

Project No.: GS1023

Soil Survey Map

Plate

3

Soil Survey of

**IMPERIAL COUNTY  
CALIFORNIA  
IMPERIAL VALLEY AREA**

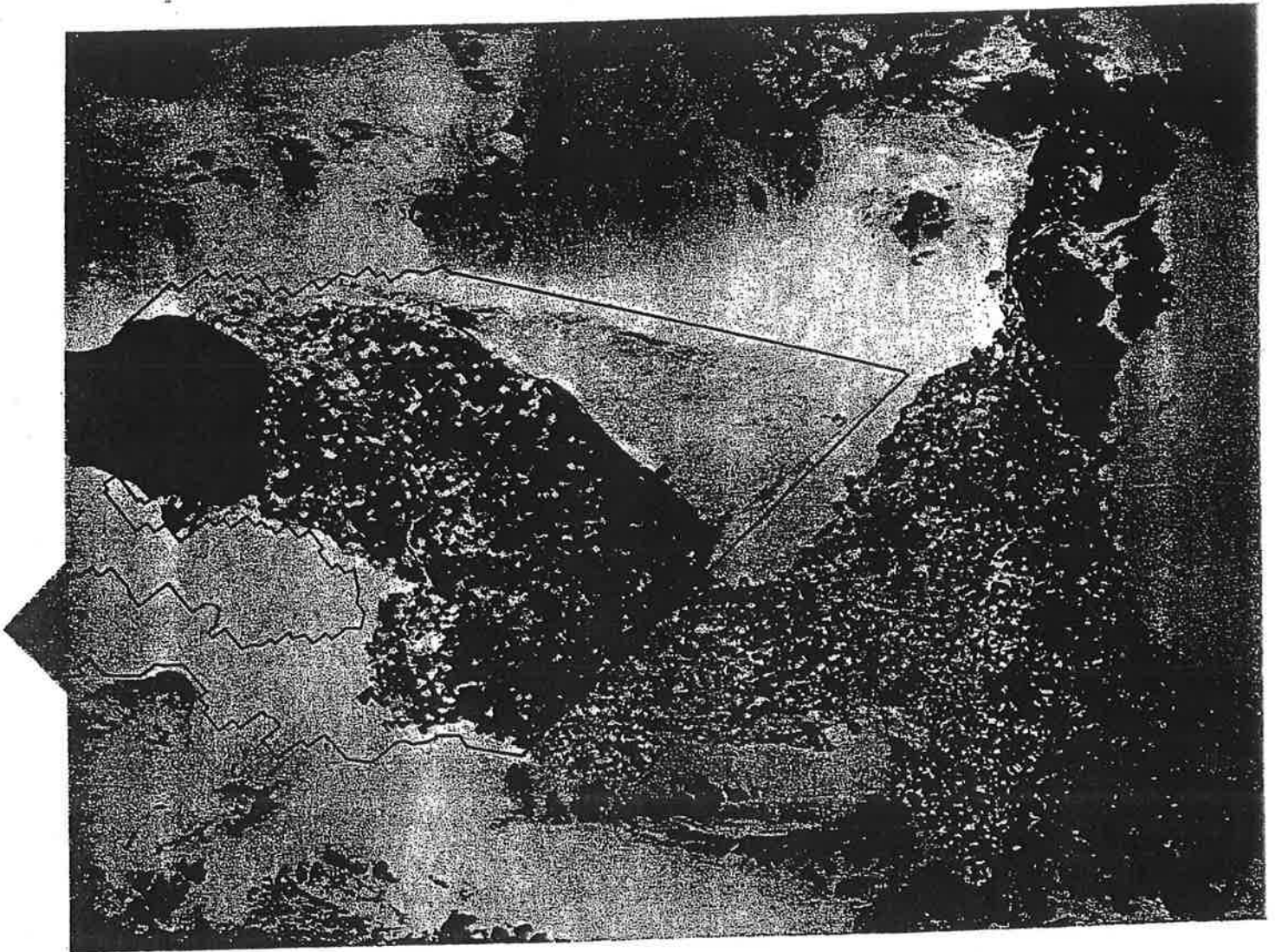

**United States Department of Agriculture Soil Conservation Service**  
in cooperation with  
**University of California Agricultural Experiment Station**  
and  
**Imperial Irrigation District**



TABLE 11.--ENGINEERING INDEX PROPERTIES

[The symbol > means more than. Absence of an entry indicates that data were not estimated]

Soil name and map symbol	Depth In	USDA texture	Classification		Frag- ments > 3 inches Pct	Percentage passing sieve number--				Liquid limit Pat	Plas- ticity index
			Unified	AASHTO		4	10	40	200		
100----- Antho	0-13	Loamy fine sand	SM	A-2	0	100	100	75-85	10-30	---	NP
	13-60	Sandy loam, fine sandy loam.	SM	A-2, A-4	0	90-100	75-95	50-60	15-40	---	NP
101*: Antho-----	0-8	Loamy fine sand	SM	A-2	0	100	100	75-85	10-30	---	NP
	8-60	Sandy loam, fine sandy loam.	SM	A-2, A-4	0	90-100	75-95	50-60	15-40	---	NP
Superstition-----	0-6	Fine sand-----	SM	A-2	0	100	95-100	70-85	15-25	---	NP
	6-60	Loamy fine sand, fine sand, sand.	SM	A-2	0	100	95-100	70-85	15-25	---	NP
102*. Badland											
103----- Carsitas	0-10	Gravelly sand----	SP, SP-SM	A-1, A-2	0-5	60-90	50-85	30-55	0-10	---	NP
	10-60	Gravelly sand, gravelly coarse sand, sand.	SP, SP-SM	A-1	0-5	60-90	50-85	25-50	0-10	---	NP
104* Fluvaquents											
105----- Glenbar	0-13	Clay loam-----	CL	A-6	0	100	100	90-100	70-95	35-45	15-30
	13-60	Clay loam, silty clay loam.	CL	A-6	0	100	100	90-100	70-95	35-45	15-30
106----- Glenbar	0-13	Clay loam-----	CL	A-6, A-7	0	100	100	90-100	70-95	35-45	15-25
	13-60	Clay loam, silty clay loam.	CL	A-6, A-7	0	100	100	90-100	70-95	35-45	15-25
107*----- Glenbar	0-13	Loam-----	ML, CL-ML, CL	A-4	0	100	100	100	70-80	20-30	NP-10
	13-60	Clay loam, silty clay loam.	CL	A-6, A-7	0	100	100	95-100	75-95	35-45	15-30
108----- Holtville	0-14	Loam-----	ML	A-4	0	100	100	85-100	55-95	25-35	NP-10
	14-22	Clay, silty clay	CL, CH	A-7	0	100	100	95-100	85-95	40-65	20-35
	22-60	Silt loam, very fine sandy loam.	ML	A-4	0	100	100	95-100	65-85	25-35	NP-10
109----- Holtville	0-17	Silty clay-----	CL, CH	A-7	0	100	100	95-100	85-95	40-65	20-35
	17-24	Clay, silty clay	CL, CH	A-7	0	100	100	95-100	85-95	40-65	20-35
	24-35	Silt loam, very fine sandy loam.	ML	A-4	0	100	100	95-100	65-85	25-35	NP-10
	35-60	Loamy very fine sand, loamy fine sand.	SM, ML	A-2, A-4	0	100	100	75-100	20-55	---	NP
110----- Holtville	0-17	Silty clay-----	CH, CL	A-7	0	100	100	95-100	85-95	40-65	20-35
	17-24	Clay, silty clay	CH, CL	A-7	0	100	100	95-100	85-95	40-65	20-35
	24-35	Silt loam, very fine sandy loam.	ML	A-4	0	100	100	95-100	55-85	25-35	NP-10
	35-60	Loamy very fine sand, loamy fine sand.	SM, ML	A-2, A-4	0	100	100	75-100	20-55	---	NP

See footnote at end of table.

IMPERIAL COUNTY, CALIFORNIA, IMPERIAL VALLEY AREA

TABLE 11.--ENGINEERING INDEX PROPERTIES--Continued

Soil name and map symbol	Depth In	USDA texture	Classification		Frag- ments > 3 inches Pct	Percentage passing sieve number				Liquid limit Pct	Plas- ticity index
			Unified	AASHTO		4	10	40	200		
111*: Holtville-----	0-10	Silty clay loam	CL, CH	A-7	0	100	100	95-100	85-95	40-65	20-35
	10-22	Clay, silty clay	CL, CH	A-7	0	100	100	95-100	85-95	40-65	20-35
	22-60	Silt loam, very fine sandy loam.	ML	A-4	0	100	100	95-100	65-85	25-35	NP-10
Imperial-----	0-12	Silty clay loam	CL	A-7	0	100	100	100	85-95	40-50	10-20
	12-60	Silty clay loam, silty clay, clay.	CH	A-7	0	100	100	100	85-95	50-70	25-45
112----- Imperial	0-12	Silty clay-----	CH	A-7	0	100	100	100	85-95	50-70	25-45
	12-60	Silty clay loam, silty clay, clay.	CH	A-7	0	100	100	100	85-95	50-70	25-45
113----- Imperial	0-12	Silty clay-----	CH	A-7	0	100	100	100	85-95	50-70	25-45
	12-60	Silty clay, clay, silty clay loam.	CH	A-7	0	100	100	100	85-95	50-70	25-45
114----- Imperial	0-12	Silty clay-----	CH	A-7	0	100	100	100	85-95	50-70	25-45
	12-60	Silty clay loam, silty clay, clay.	CH	A-7	0	100	100	100	85-95	50-70	25-45
115*: Imperial-----	0-12	Silty clay loam	CL	A-7	0	100	100	100	85-95	40-50	10-20
	12-60	Silty clay loam, silty clay, clay.	CH	A-7	0	100	100	100	85-95	50-70	25-45
Glenbar-----	0-13	Silty clay loam	CL	A-6, A-7	0	100	100	90-100	70-95	35-45	15-25
	13-60	Clay loam, silty clay loam.	CL	A-6, A-7	0	100	100	90-100	70-95	35-45	15-25
116*: Imperial-----	0-13	Silty clay loam	CL	A-7	0	100	100	100	85-95	40-50	10-20
	13-60	Silty clay loam, silty clay, clay.	CH	A-7	0	100	100	100	85-95	50-70	25-45
Glenbar-----	0-13	Silty clay loam	CL	A-6, A-7	0	100	100	90-100	70-95	35-45	15-25
	13-60	Clay loam, silty clay loam.	CL	A-6	0	100	100	90-100	70-95	35-45	15-30
117, 118----- Indio	0-12	Loam-----	ML	A-4	0	95-100	95-100	85-100	75-90	20-30	NP-5
	12-72	Stratified loamy very fine sand to silt loam.	ML	A-4	0	95-100	95-100	85-100	75-90	20-30	NP-5
119*: Indio-----	0-12	Loam-----	ML	A-4	0	95-100	95-100	85-100	75-90	20-30	NP-5
	12-72	Stratified loamy very fine sand to silt loam.	ML	A-4	0	95-100	95-100	85-100	75-90	20-30	NP-5
Vint-----	0-10	Loamy fine sand	SM	A-2	0	95-100	95-100	70-80	25-35	---	NP
	10-60	Loamy sand, loamy fine sand.	SM	A-2	0	95-100	95-100	70-80	20-30	---	NP
120*: Laveen-----	0-12	Loam-----	ML, CL-ML	A-4	0	100	95-100	75-85	55-65	20-30	NP-10
	12-60	Loam, very fine sandy loam.	ML, CL-ML	A-4	0	95-100	85-95	70-80	55-65	15-25	NP-10

See footnote at end of table.

TABLE 11.--ENGINEERING INDEX PROPERTIES--Continued

Soil name and map symbol	Depth In	USDA texture	Classification		Frag- ments > 3 inches Pct	Percentage passing sieve number--				Liquid limit Pct	Plas- ticity index
			Unified	AASHTO		4	10	40	200		
121----- Meloland	0-12	Fine sand-----	SM, SP-SM	A-2, A-3	0	95-100	90-100	75-100	5-30	---	NP
	12-26	Stratified loamy fine sand to silt loam.	ML	A-4	0	100	100	90-100	50-65	25-35	NP-10
	26-71	Clay, silty clay, silty clay loam.	CL, CH	A-7	0	100	100	95-100	85-95	40-65	20-40
122----- Meloland	0-12	Very fine sandy loam.	ML	A-4	0	95-100	95-100	95-100	55-85	25-35	NP-10
	12-26	Stratified loamy fine sand to silt loam.	ML	A-4	0	100	100	90-100	50-70	25-35	NP-10
	26-71	Clay, silty clay, silty clay loam.	CH, CL	A-7	0	100	100	95-100	85-95	40-65	20-40
123*: Meloland-----	0-12	Loam-----	ML	A-4	0	95-100	95-100	95-100	55-85	25-35	NP-10
	12-26	Stratified loamy fine sand to silt loam.	ML	A-4	0	100	100	90-100	50-70	25-35	NP-10
	26-38	Clay, silty clay, silty clay loam.	CH, CL	A-7	0	100	100	95-100	85-95	40-65	20-40
	38-60	Stratified silt loam to loamy fine sand.	SM, ML	A-4	0	100	100	75-100	35-55	25-35	NP-10
Holtville-----	0-12	Loam-----	ML	A-4	0	100	100	85-100	55-95	25-35	NP-10
	12-24	Clay, silty clay	CH, CL	A-7	0	100	100	95-100	85-95	40-65	20-35
	24-36	Silt loam, very fine sandy loam.	ML	A-4	0	100	100	95-100	55-85	25-35	NP-10
	36-60	Loamy very fine sand, loamy fine sand.	SM, ML	A-2, A-4	0	100	100	75-100	20-55	---	NP
124, 125----- Niland	0-23	Gravelly sand---	SM, SP-SM	A-2, A-3	0	90-100	70-95	50-65	5-25	---	NP
	23-60	Silty clay, clay, clay loam.	CL, CH	A-7	0	100	100	85-100	80-95	40-65	20-40
126----- Niland	0-23	Fine sand-----	SM, SP-SM	A-2, A-3	0	90-100	90-100	50-65	5-25	---	NP
	23-60	Silty clay-----	CL, CH	A-7	0	100	100	85-100	80-95	40-65	20-40
127----- Niland	0-23	Loamy fine sand	SM	A-2	0	90-100	90-100	50-65	15-30	---	NP
	23-60	Silty clay-----	CL, CH	A-7	0	100	100	85-100	80-95	40-65	20-40
128*: Niland-----	0-23	Gravelly sand---	SM, SP-SM	A-2, A-3	0	90-100	70-95	50-65	5-25	---	NP
	23-60	Silty clay, clay, clay loam.	CL, CH	A-7	0	100	100	85-100	80-100	40-65	20-40
Imperial-----	0-12	Silty clay-----	CH	A-7	0	100	100	100	85-95	50-70	25-45
	12-60	Silty clay loam, silty clay, clay.	CH	A-7	0	100	100	100	85-95	50-70	25-45
129*: Pits											
130, 131----- Rositas	0-27	Sand-----	SP-SM	A-3, A-1, A-2	0	100	80-100	40-70	5-15	---	NP
	27-60	Sand, fine sand, loamy sand.	SM, SP-SM	A-3, A-2, A-1	0	100	80-100	40-85	5-30	---	NP

See footnote at end of table.

TABLE 11.--ENGINEERING INDEX PROPERTIES--Continued

Soil name and map symbol	Depth	USDA texture	Classification		Frag-ments > 3 inches	Percentage passing sieve number--				Liquid limit	Plas-ticity index
			Unified	AASHTO		#	10	40	200		
	In				Pct					Pct	
132, 133, 134, 135- Rositas	0-9	Fine sand-----	SM	A-3, A-2	0	100	80-100	50-80	10-25	---	NP
	9-60	Sand, fine sand, loamy sand.	SM, SP-SM	A-3, A-2, A-1	0	100	80-100	40-85	5-30	---	NP
136----- Rositas	0-4	Loamy fine sand	SM	A-1, A-2	0	100	80-100	40-85	10-35	---	NP
	4-60	Sand, fine sand, loamy sand.	SM, SP-SM	A-3, A-2, A-1	0	100	80-100	40-85	5-30	---	NP
137----- Rositas	0-12	Silt loam-----	ML	A-4	0	100	100	90-100	70-90	20-30	NP-5
	12-60	Sand, fine sand, loamy sand.	SM, SP-SM	A-3, A-2, A-1	0	100	80-100	40-85	5-30	---	NP
138*: Rositas-----	0-4	Loamy fine sand	SM	A-1, A-2	0	100	80-100	40-85	10-35	---	NP
	4-60	Sand, fine sand, loamy sand.	SM, SP-SM	A-3, A-2, A-1	0	100	80-100	40-85	5-30	---	NP
Superstition-----	0-6	Loamy fine sand	SM	A-2	0	100	95-100	70-85	15-25	---	NP
	6-60	Loamy fine sand, fine sand, sand.	SM	A-2	0	100	95-100	70-85	15-25	---	NP
139----- Superstition	0-6	Loamy fine sand	SM	A-2	0	100	95-100	70-85	15-25	---	NP
	6-60	Loamy fine sand, fine sand, sand.	SM	A-2	0	100	95-100	70-85	15-25	---	NP
140*: Torriorthents  Rock outcrop											
141*: Torriorthents  Orthids											
142----- Vint	0-10	Loamy very fine sand.	SM, ML	A-4	0	100	100	85-95	40-65	15-25	NP-5
	10-60	Loamy fine sand	SM	A-2	0	95-100	95-100	70-80	20-30	---	NP
143----- Vint	0-12	Fine sandy loam	ML, CL-ML, SM, SM-SC	A-4	0	100	100	75-85	45-55	15-25	NP-5
	12-60	Loamy sand, loamy fine sand.	SM	A-2	0	95-100	95-100	70-80	20-30	---	NP
144*: Vint-----	0-10	Very fine sandy loam.	SM, ML	A-4	0	100	100	85-95	40-65	15-25	NP-5
	10-40	Loamy fine sand	SM	A-2	0	95-100	95-100	70-80	20-30	---	NP
	40-60	Silty clay-----	CL, CH	A-7	0	100	100	95-100	85-95	40-65	20-35
Indio-----	0-12	Very fine sandy loam.	ML	A-4	0	95-100	95-100	85-100	75-90	20-30	NP-5
	12-40	Stratified loamy very fine sand to silt loam.	ML	A-4	0	95-100	95-100	85-100	75-90	20-30	NP-5
	40-72	Silty clay-----	CL, CH	A-7	0	100	100	95-100	85-95	40-65	20-35

\* See description of the map unit for composition and behavior characteristics of the map unit.

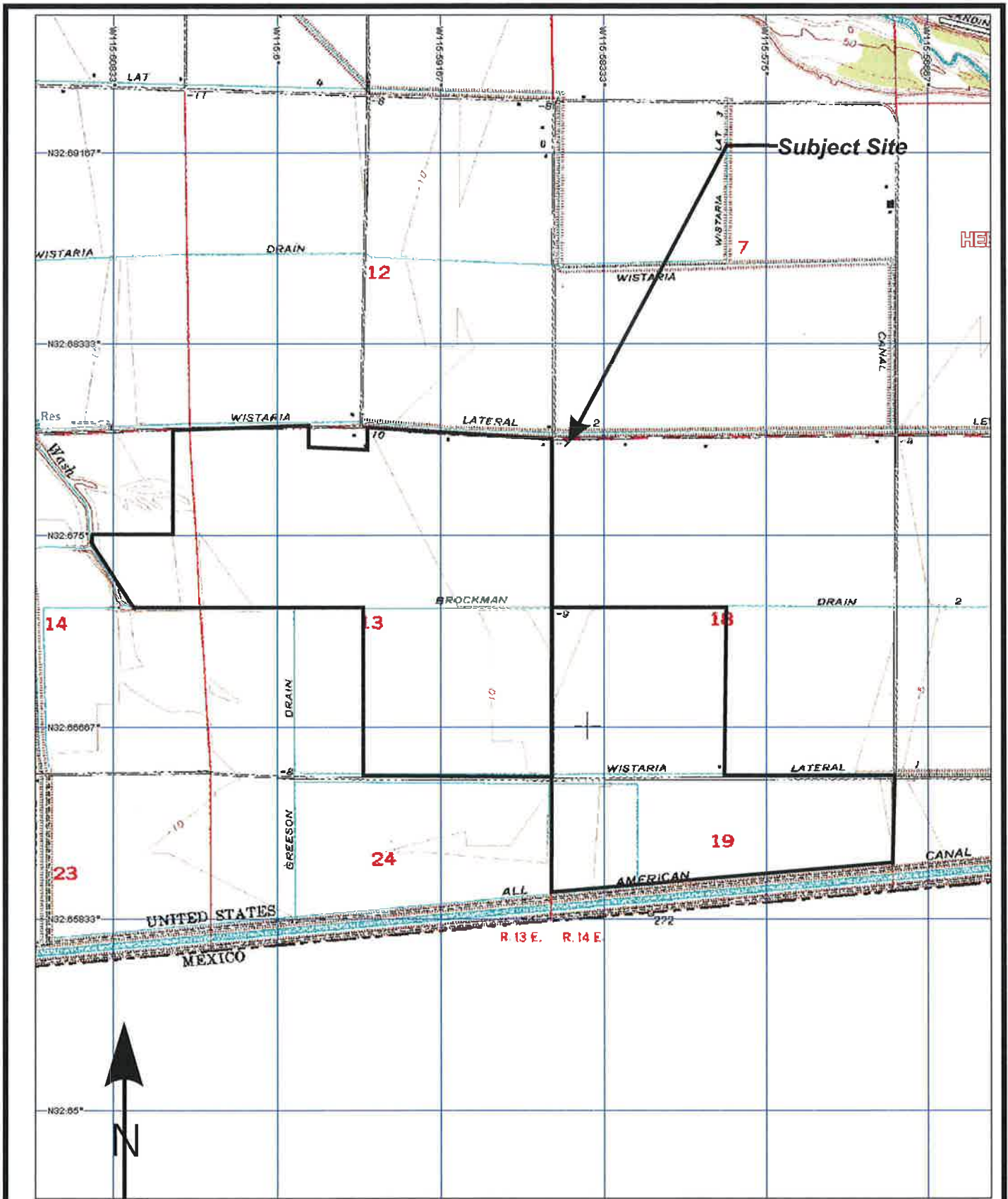

3-D TopoQuads Copyright © 1999 DeLorme Yarmouth, ME 04096 Source Data: USGS 700 ft Scale: 1 : 24,000 Detail: 1:3-1 Datum: WGS84

**GS Lyon**  
 Project No.: GS1023

Topographic Map

Plate  
 4

**APPENDIX C**





Subject Site



**GS Lyon**

Project No.: GS1023

1956 Aerial Photograph

Plate

5



Subject Site



**GS Lyon**

Project No.: GS1023

1956 Aerial Photograph

Plate  
6



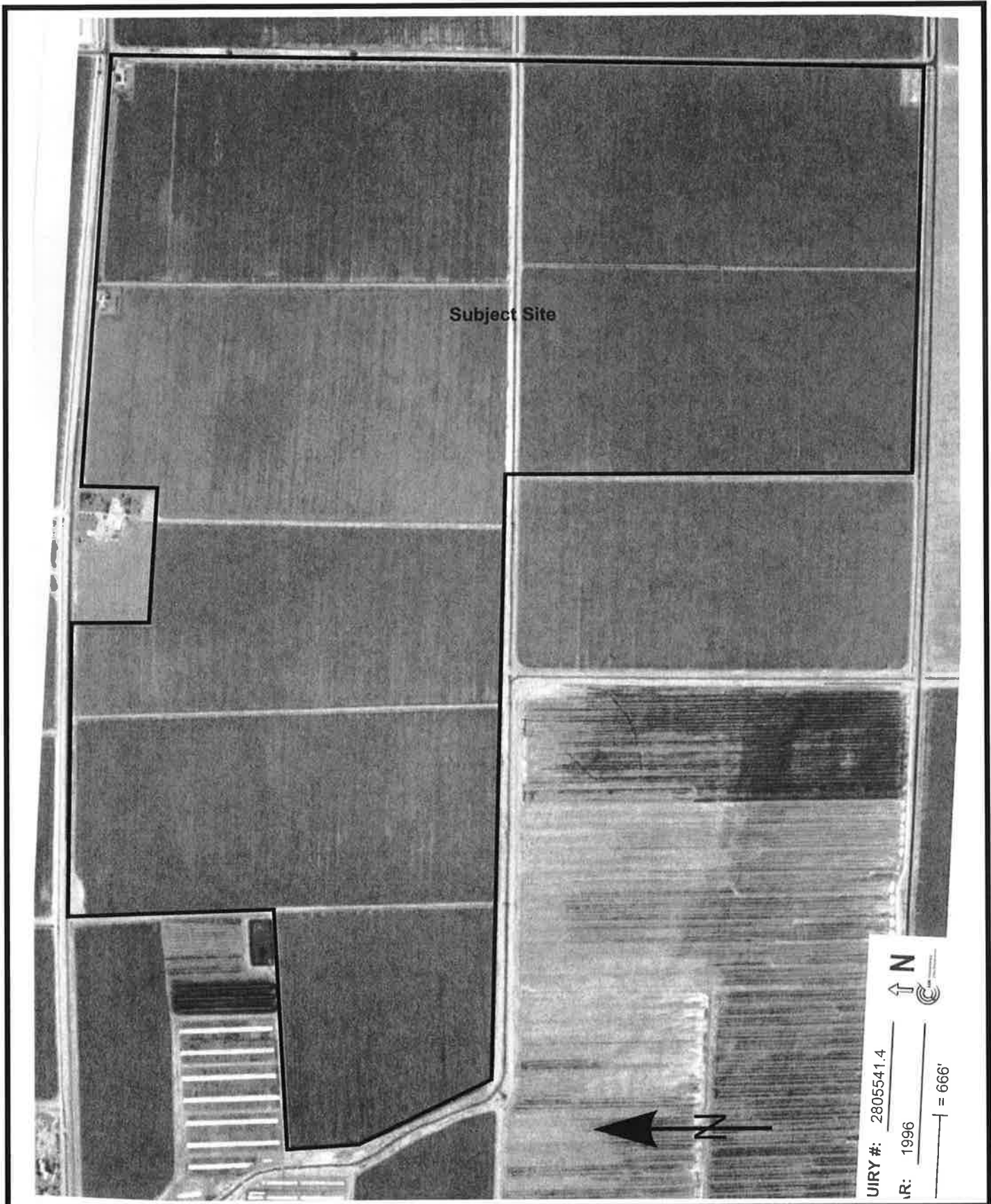

Subject Site

UIRY #: 2805541.4  
UR: 1996  
= 666'



**GS Lyon**

Project No.: GS1023

1996 Aerial Photograph

Plate  
7



**GS Lyon**

Project No.: GS1023

1996 Aerial Photograph

Plate  
8

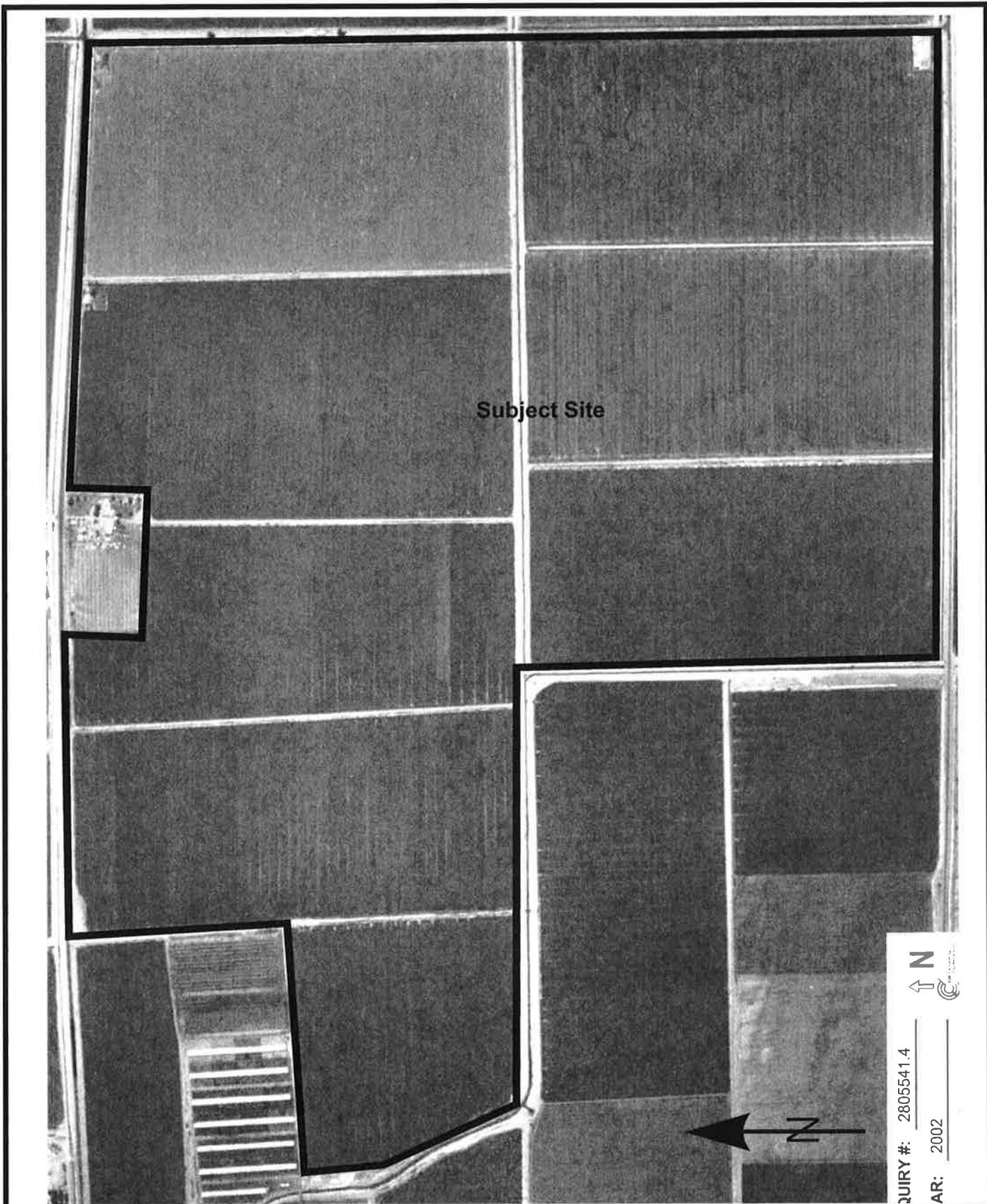

Subject Site



QUIRY #: 2805541.4  
AR: 2002

**GS Lyon**

Project No.: GS1023

2002 Aerial Photograph

Plate  
9



Subject Site



541.4  
166'

**GS Lyon**

Project No.: GS1023

2002 Aerial Photograph

Plate  
10

## **APPENDIX D**

---

---



**82LV 8me East**

Ferrell and Anza Road  
Calexico, CA 92231

Inquiry Number: 2805541.3

June 29, 2010



## Certified Sanborn® Map Report

# Certified Sanborn® Map Report

6/29/10

**Site Name:**

82LV 8me East  
Ferrell and Anza Road  
Calexico, CA 92231

**Client Name:**

GS Lyon Consultants  
780 N. Fourth Street  
El Centro, CA 92243



EDR Inquiry # 2805541.3

Contact: Randy Lyon

The complete Sanborn Library collection has been searched by EDR, and fire insurance maps covering the target property location provided by GS Lyon Consultants were identified for the years listed below. The certified Sanborn Library search results in this report can be authenticated by visiting [www.edrnet.com/sanborn](http://www.edrnet.com/sanborn) and entering the certification number. Only Environmental Data Resources Inc. (EDR) is authorized to grant rights for commercial reproduction of maps by Sanborn Library LLC, the copyright holder for the collection.

### Certified Sanborn Results:

**Site Name:** 82LV 8me East  
**Address:** Ferrell and Anza Road  
**City, State, Zip:** Calexico, CA 92231  
**Cross Street:**  
**P.O. #** NA  
**Project:** GS1024  
**Certification #** 3789-4DCF-8484



Sanborn® Library search results  
Certification # 3789-4DCF-8484

### UNMAPPED PROPERTY

This report certifies that the complete holdings of the Sanborn Library, LLC collection have been searched based on client supplied target property information, and fire insurance maps covering the target property were not found.

The Sanborn Library includes more than 1.2 million Sanborn fire insurance maps, which track historical property usage in approximately 12,000 American cities and towns. Collections searched:

- Library of Congress
- University Publications of America
- EDR Private Collection

*The Sanborn Library LLC Since 1866™*

### Limited Permission To Make Copies

GS Lyon Consultants (the client) is permitted to make up to THREE photocopies of this Sanborn Map transmittal and each fire insurance map accompanying this report solely for the limited use of its customer. No one other than the client is authorized to make copies. Upon request made directly to an EDR Account Executive, the client may be permitted to make a limited number of additional photocopies. This permission is conditioned upon compliance by the client, its customer and their agents with EDR's copyright policy; a copy of which is available upon request.

#### Disclaimer - Copyright and Trademark notice

This Report contains certain information obtained from a variety of public and other sources reasonably available to Environmental Data Resources, Inc. It cannot be concluded from this Report that coverage information for the target and surrounding properties does not exist from other sources. NO WARRANTY EXPRESSED OR IMPLIED, IS MADE WHATSOEVER IN CONNECTION WITH THIS REPORT. ENVIRONMENTAL DATA RESOURCES, INC. SPECIFICALLY DISCLAIMS THE MAKING OF ANY SUCH WARRANTIES, INCLUDING WITHOUT LIMITATION, MERCHANTABILITY OR FITNESS FOR A PARTICULAR USE OR PURPOSE. ALL RISK IS ASSUMED BY THE USER. IN NO EVENT SHALL ENVIRONMENTAL DATA RESOURCES, INC. BE LIABLE TO ANYONE, WHETHER ARISING OUT OF ERRORS OR OMISSIONS, NEGLIGENCE, ACCIDENT OR ANY OTHER CAUSE, FOR ANY LOSS OF DAMAGE, INCLUDING, WITHOUT LIMITATION, SPECIAL, INCIDENTAL CONSEQUENTIAL, OR EXEMPLARY DAMAGES. ANY LIABILITY ON THE PART OF ENVIRONMENTAL DATA RESOURCES, INC. IS STRICTLY LIMITED TO A REFUND OF THE AMOUNT PAID FOR THIS REPORT. Purchaser accepts this Report "AS IS". Any analyses, estimates, ratings, environmental risk levels or risk codes provided in this Report are provided for illustrative purposes only, and are not intended to provide, nor should they be interpreted as providing any facts regarding, or prediction or forecast of, any environmental risk for any property. Only a Phase I Environmental Site Assessment performed by an environmental professional can provide information regarding the environmental risk for any property. Additionally, the information provided in this Report is not to be construed as legal advice.

Copyright 2010 by Environmental Data Resources, Inc. All rights reserved. Reproduction in any media or format, in whole or in part, of any report or map of Environmental Data Resources, Inc., or its affiliates, is prohibited without prior written permission.

EDR and its logos (including Sanborn and Sanborn Map) are trademarks of Environmental Data Resources, Inc. or its affiliates. All other trademarks used herein are the property of their respective owners.

**APPENDIX E**

---

---



**82LV 8me East**

Ferrell and Anza Road  
Calexico, CA 92231

Inquiry Number: 2805541.2s  
June 29, 2010

**The EDR Radius Map™ Report with GeoCheck®**

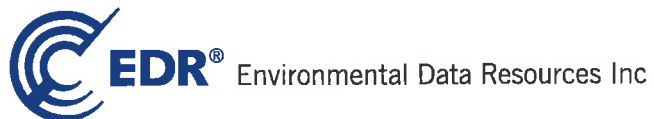

440 Wheelers Farms Road  
Milford, CT 06461  
Toll Free: 800.352.0050  
[www.edrnet.com](http://www.edrnet.com)

## TABLE OF CONTENTS

<u>SECTION</u>	<u>PAGE</u>
Executive Summary .....	ES1
Overview Map .....	2
Detail Map .....	3
Map Findings Summary .....	4
Map Findings .....	7
Orphan Summary .....	10
Government Records Searched/Data Currency Tracking .....	GR-1
 <b><u>GEOCHECK ADDENDUM</u></b>	
Physical Setting Source Addendum .....	A-1
Physical Setting Source Summary .....	A-2
Physical Setting SSURGO Soil Map .....	A-5
Physical Setting Source Map .....	A-8
Physical Setting Source Map Findings .....	A-10
Physical Setting Source Records Searched .....	A-13

***Thank you for your business.***  
Please contact EDR at 1-800-352-0050  
with any questions or comments.

### Disclaimer - Copyright and Trademark Notice

This Report contains certain information obtained from a variety of public and other sources reasonably available to Environmental Data Resources, Inc. It cannot be concluded from this Report that coverage information for the target and surrounding properties does not exist from other sources. **NO WARRANTY EXPRESSED OR IMPLIED, IS MADE WHATSOEVER IN CONNECTION WITH THIS REPORT. ENVIRONMENTAL DATA RESOURCES, INC. SPECIFICALLY DISCLAIMS THE MAKING OF ANY SUCH WARRANTIES, INCLUDING WITHOUT LIMITATION, MERCHANTABILITY OR FITNESS FOR A PARTICULAR USE OR PURPOSE. ALL RISK IS ASSUMED BY THE USER. IN NO EVENT SHALL ENVIRONMENTAL DATA RESOURCES, INC. BE LIABLE TO ANYONE, WHETHER ARISING OUT OF ERRORS OR OMISSIONS, NEGLIGENCE, ACCIDENT OR ANY OTHER CAUSE, FOR ANY LOSS OF DAMAGE, INCLUDING, WITHOUT LIMITATION, SPECIAL, INCIDENTAL, CONSEQUENTIAL, OR EXEMPLARY DAMAGES. ANY LIABILITY ON THE PART OF ENVIRONMENTAL DATA RESOURCES, INC. IS STRICTLY LIMITED TO A REFUND OF THE AMOUNT PAID FOR THIS REPORT.** Purchaser accepts this Report "AS IS". Any analyses, estimates, ratings, environmental risk levels or risk codes provided in this Report are provided for illustrative purposes only, and are not intended to provide, nor should they be interpreted as providing any facts regarding, or prediction or forecast of, any environmental risk for any property. Only a Phase I Environmental Site Assessment performed by an environmental professional can provide information regarding the environmental risk for any property. Additionally, the information provided in this Report is not to be construed as legal advice.

Copyright 2010 by Environmental Data Resources, Inc. All rights reserved. Reproduction in any media or format, in whole or in part, of any report or map of Environmental Data Resources, Inc., or its affiliates, is prohibited without prior written permission.

EDR and its logos (including Sanborn and Sanborn Map) are trademarks of Environmental Data Resources, Inc. or its affiliates. All other trademarks used herein are the property of their respective owners.

## EXECUTIVE SUMMARY

A search of available environmental records was conducted by Environmental Data Resources, Inc (EDR). The report was designed to assist parties seeking to meet the search requirements of EPA's Standards and Practices for All Appropriate Inquiries (40 CFR Part 312), the ASTM Standard Practice for Environmental Site Assessments (E 1527-05) or custom requirements developed for the evaluation of environmental risk associated with a parcel of real estate.

### TARGET PROPERTY INFORMATION

#### ADDRESS

FERRELL AND ANZA ROAD  
CALEXICO, CA 92231

#### COORDINATES

Latitude (North): 32.671800 - 32° 40' 18.5"  
Longitude (West): 115.588000 - 115° 35' 16.8"  
Universal Transverse Mercator: Zone 11  
UTM X (Meters): 632397.9  
UTM Y (Meters): 3615594.5  
Elevation: 6 ft. below sea level

#### USGS TOPOGRAPHIC MAP ASSOCIATED WITH TARGET PROPERTY

Target Property Map: 32115-F5 HEBER, CA  
Most Recent Revision: 1976

#### AERIAL PHOTOGRAPHY IN THIS REPORT

Portions of Photo from: 2006, 2005  
Source: USDA

### TARGET PROPERTY SEARCH RESULTS

The target property was not listed in any of the databases searched by EDR.

### DATABASES WITH NO MAPPED SITES

No mapped sites were found in EDR's search of available ("reasonably ascertainable ") government records either on the target property or within the search radius around the target property for the following databases:

### STANDARD ENVIRONMENTAL RECORDS

#### *Federal NPL site list*

NPL..... National Priority List

## EXECUTIVE SUMMARY

Proposed NPL..... Proposed National Priority List Sites  
NPL LIENS..... Federal Superfund Liens

### ***Federal Delisted NPL site list***

Delisted NPL..... National Priority List Deletions

### ***Federal CERCLIS list***

CERCLIS..... Comprehensive Environmental Response, Compensation, and Liability Information System  
FEDERAL FACILITY..... Federal Facility Site Information listing

### ***Federal RCRA CORRACTS facilities list***

CORRACTS..... Corrective Action Report

### ***Federal RCRA non-CORRACTS TSD facilities list***

RCRA-TSDF..... RCRA - Treatment, Storage and Disposal

### ***Federal RCRA generators list***

RCRA-LQG..... RCRA - Large Quantity Generators  
RCRA-SQG..... RCRA - Small Quantity Generators  
RCRA-CESQG..... RCRA - Conditionally Exempt Small Quantity Generator

### ***Federal institutional controls / engineering controls registries***

US ENG CONTROLS..... Engineering Controls Sites List  
US INST CONTROL..... Sites with Institutional Controls

### ***Federal ERNS list***

ERNS..... Emergency Response Notification System

### ***State- and tribal - equivalent NPL***

RESPONSE..... State Response Sites

### ***State- and tribal - equivalent CERCLIS***

ENVIROSTOR..... EnviroStor Database

### ***State and tribal landfill and/or solid waste disposal site lists***

SWF/LF..... Solid Waste Information System

### ***State and tribal leaking storage tank lists***

SLIC..... Statewide SLIC Cases  
INDIAN LUST..... Leaking Underground Storage Tanks on Indian Land

### ***State and tribal registered storage tank lists***

UST..... Active UST Facilities

## EXECUTIVE SUMMARY

AST..... Aboveground Petroleum Storage Tank Facilities  
INDIAN UST..... Underground Storage Tanks on Indian Land  
FEMA UST..... Underground Storage Tank Listing

### **State and tribal voluntary cleanup sites**

INDIAN VCP..... Voluntary Cleanup Priority Listing  
VCP..... Voluntary Cleanup Program Properties

### **ADDITIONAL ENVIRONMENTAL RECORDS**

#### **Local Brownfield lists**

US BROWNFIELDS..... A Listing of Brownfields Sites

#### **Local Lists of Landfill / Solid Waste Disposal Sites**

DEBRIS REGION 9..... Torres Martinez Reservation Illegal Dump Site Locations  
ODI..... Open Dump Inventory  
WMUDS/SWAT..... Waste Management Unit Database  
SWRCY..... Recycler Database  
HAULERS..... Registered Waste Tire Haulers Listing  
INDIAN ODI..... Report on the Status of Open Dumps on Indian Lands

#### **Local Lists of Hazardous waste / Contaminated Sites**

US CDL..... Clandestine Drug Labs  
HIST Cal-Sites..... Historical Calsites Database  
SCH..... School Property Evaluation Program  
Toxic Pits..... Toxic Pits Cleanup Act Sites  
CDL..... Clandestine Drug Labs  
US HIST CDL..... National Clandestine Laboratory Register

#### **Local Lists of Registered Storage Tanks**

CA FID UST..... Facility Inventory Database  
SWEEPS UST..... SWEEPS UST Listing

#### **Local Land Records**

LIENS 2..... CERCLA Lien Information  
LUCIS..... Land Use Control Information System  
LIENS..... Environmental Liens Listing  
DEED..... Deed Restriction Listing

#### **Records of Emergency Release Reports**

HMIRS..... Hazardous Materials Information Reporting System  
CHMIRS..... California Hazardous Material Incident Report System  
LDS..... Land Disposal Sites Listing  
MCS..... Military Cleanup Sites Listing

#### **Other Ascertainable Records**

RCRA-NonGen..... RCRA - Non Generators

## EXECUTIVE SUMMARY

DOT OPS.....	Incident and Accident Data
DOD.....	Department of Defense Sites
FUDS.....	Formerly Used Defense Sites
CONSENT.....	Superfund (CERCLA) Consent Decrees
ROD.....	Records Of Decision
UMTRA.....	Uranium Mill Tailings Sites
MINES.....	Mines Master Index File
TRIS.....	Toxic Chemical Release Inventory System
TSCA.....	Toxic Substances Control Act
FTTS.....	FIFRA/ TSCA Tracking System - FIFRA (Federal Insecticide, Fungicide, & Rodenticide Act)/TSCA (Toxic Substances Control Act)
HIST FTTS.....	FIFRA/TSCA Tracking System Administrative Case Listing
SSTS.....	Section 7 Tracking Systems
ICIS.....	Integrated Compliance Information System
PADS.....	PCB Activity Database System
MLTS.....	Material Licensing Tracking System
RADINFO.....	Radiation Information Database
FINDS.....	Facility Index System/Facility Registry System
RAATS.....	RCRA Administrative Action Tracking System
CA BOND EXP. PLAN.....	Bond Expenditure Plan
CA WDS.....	Waste Discharge System
NPDES.....	NPDES Permits Listing
Cortese.....	"Cortese" Hazardous Waste & Substances Sites List
HIST CORTESE.....	Hazardous Waste & Substance Site List
Notify 65.....	Proposition 65 Records
DRYCLEANERS.....	Cleaner Facilities
WIP.....	Well Investigation Program Case List
EMI.....	Emissions Inventory Data
INDIAN RESERV.....	Indian Reservations
SCRD DRYCLEANERS.....	State Coalition for Remediation of Drycleaners Listing
FINANCIAL ASSURANCE.....	Financial Assurance Information Listing
HWP.....	EnviroStor Permitted Facilities Listing
HWT.....	Registered Hazardous Waste Transporter Database
COAL ASH EPA.....	Coal Combustion Residues Surface Impoundments List
PCB TRANSFORMER.....	PCB Transformer Registration Database
COAL ASH DOE.....	Sleam-Electric Plan Operation Data
MWMP.....	Medical Waste Management Program Listing
PROC.....	Certified Processors Database

### EDR PROPRIETARY RECORDS

#### *EDR Proprietary Records*

Manufactured Gas Plants..... EDR Proprietary Manufactured Gas Plants

### SURROUNDING SITES: SEARCH RESULTS

Surrounding sites were identified in the following databases.

Elevations have been determined from the USGS Digital Elevation Model and should be evaluated on a relative (not an absolute) basis. Relative elevation information between sites of close proximity should be field verified. Sites with an elevation equal to or higher than the target property have been differentiated below from sites with an elevation lower than the target property.

Page numbers and map identification numbers refer to the EDR Radius Map report where detailed data on individual sites can be reviewed.

Sites listed in ***bold italics*** are in multiple databases.

Unmappable (orphan) sites are not considered in the foregoing analysis.

## EXECUTIVE SUMMARY

### STANDARD ENVIRONMENTAL RECORDS

#### ***Federal CERCLIS NFRAP site List***

CERC-NFRAP: Archived sites are sites that have been removed and archived from the inventory of CERCLIS sites. Archived status indicates that, to the best of EPA's knowledge, assessment at a site has been completed and that EPA has determined no further steps will be taken to list this site on the National Priorities List (NPL), unless information indicates this decision was not appropriate or other considerations require a recommendation for listing at a later time. This decision does not necessarily mean that there is no hazard associated with a given site; it only means that, based upon available information, the location is not judged to be a potential NPL site.

A review of the CERC-NFRAP list, as provided by EDR, and dated 06/23/2009 has revealed that there is 1 CERC-NFRAP site within approximately 1.5 miles of the target property.

<u>Lower Elevation</u>	<u>Address</u>	<u>Direction / Distance</u>	<u>Map ID</u>	<u>Page</u>
STUDER'S DAIRY SITE	876 W STATE HWY 98	WNW 1 - 2 (1.329 mi.)	4	9

#### ***State and tribal leaking storage tank lists***

LUST: The Leaking Underground Storage Tank Incident Reports contain an inventory of reported leaking underground storage tank incidents. The data come from the State Water Resources Control Board Leaking Underground Storage Tank Information System.

A review of the LUST list, as provided by EDR, and dated 05/05/2010 has revealed that there is 1 LUST site within approximately 1.5 miles of the target property.

<u>Equal/Higher Elevation</u>	<u>Address</u>	<u>Direction / Distance</u>	<u>Map ID</u>	<u>Page</u>
<b>OLD BRAVO RANCH</b> Status: Completed - Case Closed	<b>804 ANZA RD</b>	<b>WSW 1 - 2 (1.190 mi.)</b>	<b>A2</b>	<b>8</b>

### ADDITIONAL ENVIRONMENTAL RECORDS

#### ***Local Lists of Registered Storage Tanks***

HIST UST: Historical UST Registered Database.

A review of the HIST UST list, as provided by EDR, and dated 10/15/1990 has revealed that there are 2 HIST UST sites within approximately 1.25 miles of the target property.

<u>Equal/Higher Elevation</u>	<u>Address</u>	<u>Direction / Distance</u>	<u>Map ID</u>	<u>Page</u>
<b>KUBLER SHOP</b>	<b>595 FERRELL RD</b>	<b>N 1/2 - 1 (0.807 mi.)</b>	<b>1</b>	<b>7</b>
THE BRAVO VERDE	804 ANZA RD	WSW 1 - 2 (1.190 mi.)	A3	8

## EXECUTIVE SUMMARY

### ***Other Ascertainable Records***

HAZNET: The data is extracted from the copies of hazardous waste manifests received each year by the DTSC. The annual volume of manifests is typically 700,000-1,000,000 annually, representing approximately 350,000-500,000 shipments. Data from non-California manifests & continuation sheets are not included at the present time. Data are from the manifests submitted without correction, and therefore many contain some invalid values for data elements such as generator ID, TSD ID, waste category, & disposal method. The source is the Department of Toxic Substance Control is the agency

A review of the HAZNET list, as provided by EDR, and dated 12/31/2008 has revealed that there is 1 HAZNET site within approximately 1 mile of the target property.

<u>Equal/Higher Elevation</u>	<u>Address</u>	<u>Direction / Distance</u>	<u>Map ID</u>	<u>Page</u>
<b><i>KUBLER SHOP</i></b>	<b><i>595 FERRELL RD</i></b>	<b><i>N 1/2 - 1 (0.807 mi.)</i></b>	<b><i>1</i></b>	<b><i>7</i></b>



## EXECUTIVE SUMMARY

Due to poor or inadequate address information, the following sites were not mapped:

Site Name	Database(s)
UNITED STATES GYPSOM CO.	PCB TRANSFORMER
UNITED STATES GYPSOM CO.	PCB TRANSFORMER
CALEXICO CLS III WMF 97	CA WDS, WMUDS/SWAT, HIST CORTESE
BENNY'S RENTALS	HIST CORTESE, LUST, Notify 65
EL CENTRO NAVAL AIR STATI	HIST CORTESE
BANK OF AMERICA (VACANT L	HIST CORTESE
GREYHOUND BUS DEPOT	HIST CORTESE, LUST, Notify 65
PROJ B 4 DESIGN BUILD CONST OF PRI	NPDES
GATEWAY TO THE AMERICAS SUB #2 UNI	NPDES
CROSSROADS PLAZA	NPDES
BRANDENBERG FEED YARD 01-80018	NPDES
30 W USHY 98	CERC-NFRAP, NPDES, CA WDS
TAMARACK FEED LOT	NPDES
UNITED STATES GYPSUM CO	NPDES, CA WDS
EW CORP IMPROVEMENTS	NPDES
3810 W HIGHWAY 80	NPDES
CALEXICO CLS III WMF 02-104	LDS
3810 HWY 80	FTTS, HIST FTTS
3810 W EVAN HEWES HWY	RCRA-SQG, FINDS, CA WDS, CA FID UST, HIST UST, SWEEPS UST, HAZNET
KANE SPRINGS SBT (#62)	RESPONSE, ENVIROSTOR
NAVAL AIR FACILITY EL CENTRO	HIST Cal-Sites, Cortese, RESPONSE, ENVIROSTOR
AF ROMERO	CHMIRS, HAZNET
JR SIMPLOT, EL CENTRO	Toxic Pits
IMPERIAL IRR DIST, EL CENTRO	Toxic Pits
CALEXICO COUNTY LANDFILL	CERC-NFRAP
2004 STHY 111	CERC-NFRAP
LA VALLE SABBIA, INC.	SWF/LF
CRUICKSHANK ROAD - IMPERIAL COUNTY	SWF/LF
IR SITE 1 MAGAZINE RD LF	SWF/LF
OREPEZA SANITATION COMPANY	LUST
MEADOWS EXPRESS	UST
EL CENTRO HOT PLANT	HIST UST
US GYPSUM CO.	AST
RICO AUTO TRANSPORT	HAZNET
FLOYD NELSON JR & SON	HAZNET
FRANK W ANDERSON	HAZNET
RUSH TRUCK CENTER	HAZNET
HWY 8	RCRA-SQG, FINDS, HAZNET
NAVAL AIR FACILITY/EL CENTRO	FINDS, HAZNET
DEFPAIN ENTERPRISES INC	HAZNET
J&M TIRE REPAIR & WASH	HAZNET
1X FED AVIATION ADMIN/IMPERIAL VOR	HAZNET
422 STATE ST	RCRA-SQG, FINDS, HAZNET
651 EAST ROSS AVE.	HMIRS
408 EAST 3RD STREET	ERNS
302 EAST DANNEBERG	ERNS
302 EAST DANNEBERG	ERNS
E HWY 80	FINDS, EMI
ONE ELEVEN TRUCK STOP	SLIC
U.S. GYPSUM CO.	SLIC
BRANDENBERG FEED YARD 01-80018	CA WDS
MT. SIGNAL CAFE 02-013	CA WDS
TAMARACK FEED LOT	CA WDS
REMINGTON JUNIOR HIGH SCHOOL	SCH, ENVIROSTOR
MANDYS TIRES	HAULERS

# OVERVIEW MAP - 2805541.2s

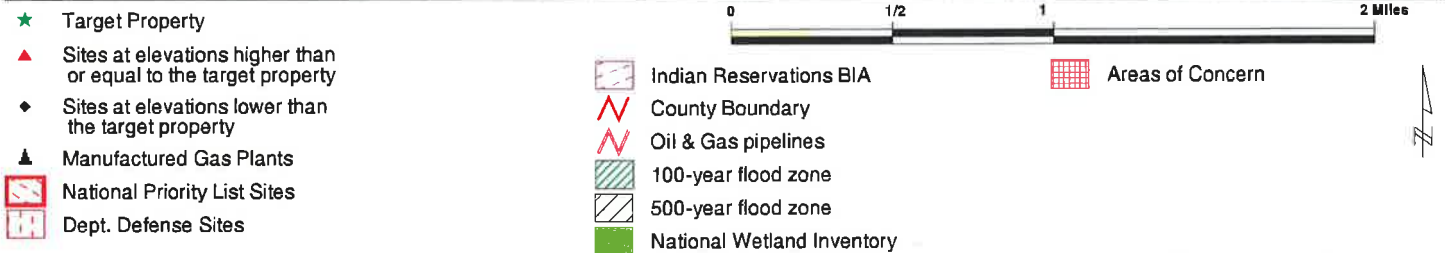
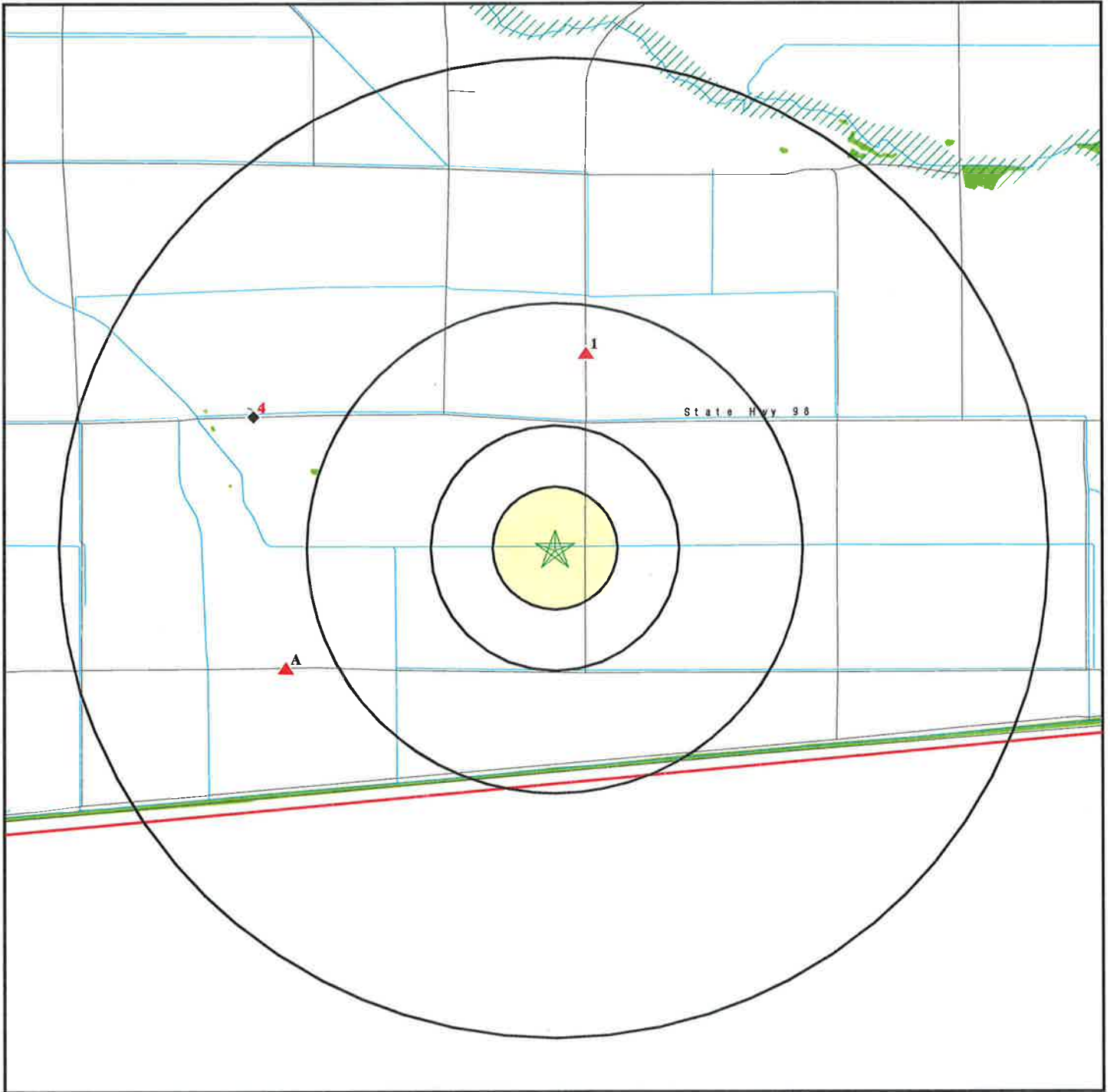

This report includes Interactive Map Layers to display and/or hide map information. The legend includes only those icons for the default map view.

<p><b>SITE NAME:</b> 82LV 8me East  <b>ADDRESS:</b> Ferrell and Anza Road                  Calexico CA 92231  <b>LAT/LONG:</b> 32.6718 / 115.5880</p>	<p><b>CLIENT:</b> GS Lyon Consultants  <b>CONTACT:</b> Randy Lyon  <b>INQUIRY #:</b> 2805541.2s  <b>DATE:</b> June 29, 2010 12:30 pm</p>
---	--

# DETAIL MAP - 2805541.2s

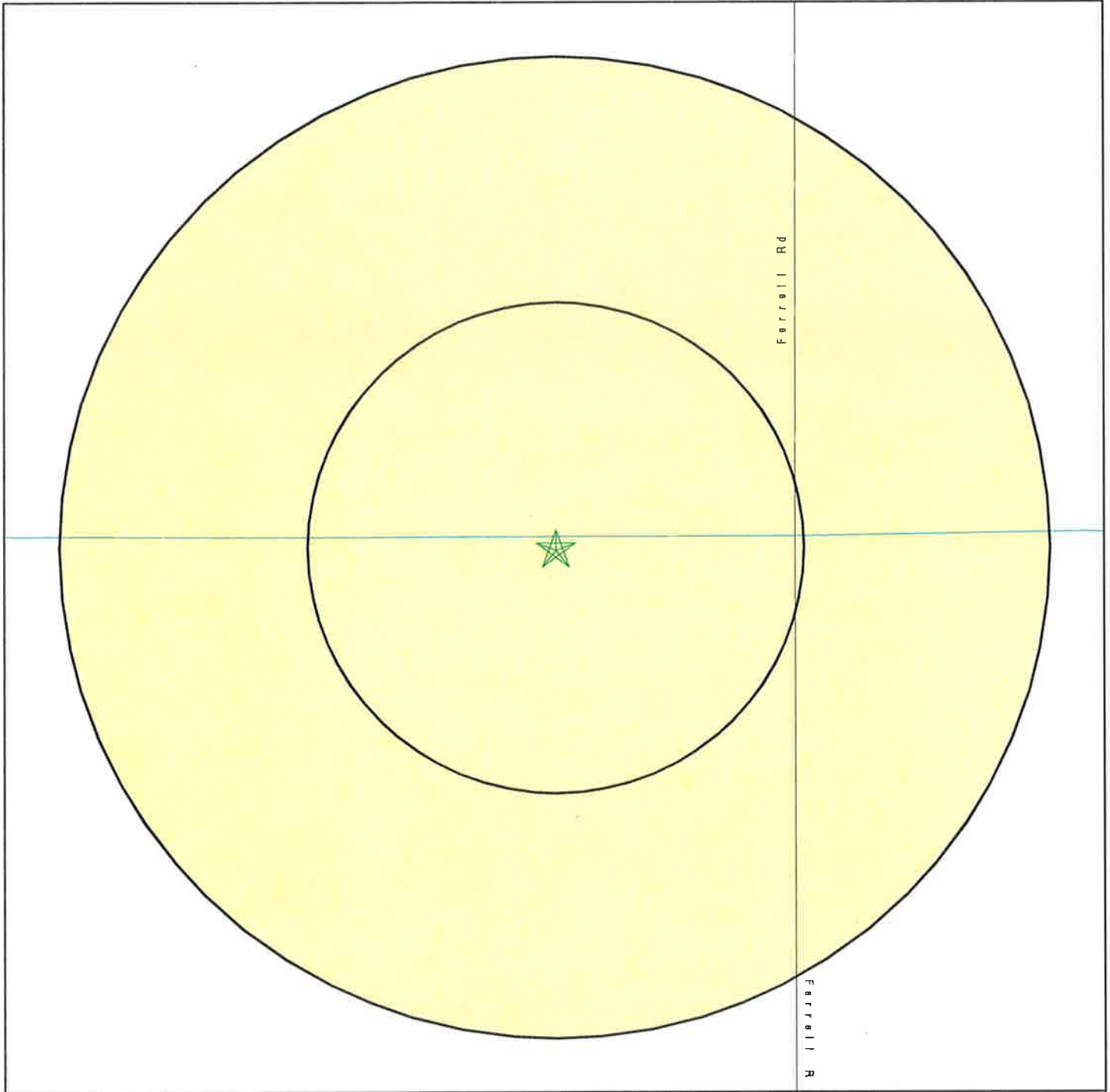

- ★ Target Property
- ▲ Sites at elevations higher than or equal to the target property
- ◆ Sites at elevations lower than the target property
- ▲ Manufactured Gas Plants
- ⚡ Sensitive Receptors
- 🏠 National Priority List Sites
- 🏠 Dept. Defense Sites
- 🏠 Indian Reservations BIA
- 📡 Oil & Gas pipelines
- 🌊 100-year flood zone
- 🌊 500-year flood zone
- 🏠 Areas of Concern

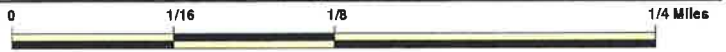

This report includes Interactive Map Layers to display and/or hide map information. The legend includes only those icons for the default map view.

SITE NAME: 82LV 8me East  
 ADDRESS: Ferrell and Anza Road  
 Calexico CA 92231  
 LAT/LONG: 32.6718 / 115.5880

CLIENT: GS Lyon Consultants  
 CONTACT: Randy Lyon  
 INQUIRY #: 2805541.2s  
 DATE: June 29, 2010 12:30 pm

## MAP FINDINGS SUMMARY

Database	Target Property	Search Distance (Miles)	< 1/8	1/8 - 1/4	1/4 - 1/2	1/2 - 1	> 1	Total Plotted
<b><u>STANDARD ENVIRONMENTAL RECORDS</u></b>								
<b><i>Federal NPL site list</i></b>								
NPL		2.000	0	0	0	0	0	0
Proposed NPL		2.000	0	0	0	0	0	0
NPL LIENS		1.000	0	0	0	0	NR	0
<b><i>Federal Delisted NPL site list</i></b>								
Delisted NPL		2.000	0	0	0	0	0	0
<b><i>Federal CERCLIS list</i></b>								
CERCLIS		1.500	0	0	0	0	0	0
FEDERAL FACILITY		2.000	0	0	0	0	0	0
<b><i>Federal CERCLIS NFRAP site List</i></b>								
CERC-NFRAP		1.500	0	0	0	0	1	1
<b><i>Federal RCRA CORRACTS facilities list</i></b>								
CORRACTS		2.000	0	0	0	0	0	0
<b><i>Federal RCRA non-CORRACTS TSD facilities list</i></b>								
RCRA-TSDF		1.500	0	0	0	0	0	0
<b><i>Federal RCRA generators list</i></b>								
RCRA-LQG		1.250	0	0	0	0	0	0
RCRA-SQG		1.250	0	0	0	0	0	0
RCRA-CESQG		1.250	0	0	0	0	0	0
<b><i>Federal institutional controls / engineering controls registries</i></b>								
US ENG CONTROLS		1.500	0	0	0	0	0	0
US INST CONTROL		1.500	0	0	0	0	0	0
<b><i>Federal ERNS list</i></b>								
ERNS		1.000	0	0	0	0	NR	0
<b><i>State- and tribal - equivalent NPL</i></b>								
RESPONSE		2.000	0	0	0	0	0	0
<b><i>State- and tribal - equivalent CERCLIS</i></b>								
ENVIROSTOR		2.000	0	0	0	0	0	0
<b><i>State and tribal landfill and/or solid waste disposal site lists</i></b>								
SWF/LF		1.500	0	0	0	0	0	0
<b><i>State and tribal leaking storage tank lists</i></b>								
LUST		1.500	0	0	0	0	1	1
SLIC		1.500	0	0	0	0	0	0

## MAP FINDINGS SUMMARY

Database	Target Property	Search Distance (Miles)	< 1/8	1/8 - 1/4	1/4 - 1/2	1/2 - 1	> 1	Total Plotted
INDIAN LUST		1.500	0	0	0	0	0	0
<b>State and tribal registered storage tank lists</b>								
UST		1.250	0	0	0	0	0	0
AST		1.250	0	0	0	0	0	0
INDIAN UST		1.250	0	0	0	0	0	0
FEMA UST		1.250	0	0	0	0	0	0
<b>State and tribal voluntary cleanup sites</b>								
INDIAN VCP		1.500	0	0	0	0	0	0
VCP		1.500	0	0	0	0	0	0
<b>ADDITIONAL ENVIRONMENTAL RECORDS</b>								
<b>Local Brownfield lists</b>								
US BROWNFIELDS		1.500	0	0	0	0	0	0
<b>Local Lists of Landfill / Solid Waste Disposal Sites</b>								
DEBRIS REGION 9		1.500	0	0	0	0	0	0
ODI		1.500	0	0	0	0	0	0
WMUDS/SWAT		1.500	0	0	0	0	0	0
SWRCY		1.500	0	0	0	0	0	0
HAULERS		1.000	0	0	0	0	NR	0
INDIAN ODI		1.500	0	0	0	0	0	0
<b>Local Lists of Hazardous waste / Contaminated Sites</b>								
US CDL		1.000	0	0	0	0	NR	0
HIST Cal-Sites		2.000	0	0	0	0	0	0
SCH		1.250	0	0	0	0	0	0
Toxic Pits		2.000	0	0	0	0	0	0
CDL		1.000	0	0	0	0	NR	0
US HIST CDL		1.000	0	0	0	0	NR	0
<b>Local Lists of Registered Storage Tanks</b>								
CA FID UST		1.250	0	0	0	0	0	0
HIST UST		1.250	0	0	0	1	1	2
SWEEPS UST		1.250	0	0	0	0	0	0
<b>Local Land Records</b>								
LIENS 2		1.000	0	0	0	0	NR	0
LUCIS		1.500	0	0	0	0	0	0
LIENS		1.000	0	0	0	0	NR	0
DEED		1.500	0	0	0	0	0	0
<b>Records of Emergency Release Reports</b>								
HMIRS		1.000	0	0	0	0	NR	0
CHMIRS		1.000	0	0	0	0	NR	0
LDS		1.000	0	0	0	0	NR	0

## MAP FINDINGS SUMMARY

Database	Target Property	Search Distance (Miles)	< 1/8	1/8 - 1/4	1/4 - 1/2	1/2 - 1	> 1	Total Plotted
MCS		1.000	0	0	0	0	NR	0
<b><i>Other Ascertainable Records</i></b>								
RCRA-NonGen		1.250	0	0	0	0	0	0
DOT OPS		1.000	0	0	0	0	NR	0
DOD		2.000	0	0	0	0	0	0
FUDS		2.000	0	0	0	0	0	0
CONSENT		2.000	0	0	0	0	0	0
ROD		2.000	0	0	0	0	0	0
UMTRA		1.500	0	0	0	0	0	0
MINES		1.250	0	0	0	0	0	0
TRIS		1.000	0	0	0	0	NR	0
TSCA		1.000	0	0	0	0	NR	0
FTTS		1.000	0	0	0	0	NR	0
HIST FTTS		1.000	0	0	0	0	NR	0
SSTS		1.000	0	0	0	0	NR	0
ICIS		1.000	0	0	0	0	NR	0
PADS		1.000	0	0	0	0	NR	0
MLTS		1.000	0	0	0	0	NR	0
RADINFO		1.000	0	0	0	0	NR	0
FINDS		1.000	0	0	0	0	NR	0
RAATS		1.000	0	0	0	0	NR	0
CA BOND EXP. PLAN		2.000	0	0	0	0	0	0
CA WDS		1.000	0	0	0	0	NR	0
NPDES		1.000	0	0	0	0	NR	0
Cortese		1.500	0	0	0	0	0	0
HIST CORTESE		0.500	0	0	0	NR	NR	0
Notify 65		2.000	0	0	0	0	0	0
DRYCLEANERS		1.250	0	0	0	0	0	0
WIP		1.250	0	0	0	0	0	0
HAZNET		1.000	0	0	0	1	NR	1
EMI		1.000	0	0	0	0	NR	0
INDIAN RESERV		2.000	0	0	0	0	0	0
SCRD DRYCLEANERS		1.500	0	0	0	0	0	0
FINANCIAL ASSURANCE		1.000	0	0	0	0	NR	0
HWP		2.000	0	0	0	0	0	0
HWT		1.250	0	0	0	0	0	0
COAL ASH EPA		1.500	0	0	0	0	0	0
PCB TRANSFORMER		1.000	0	0	0	0	NR	0
COAL ASH DOE		1.000	0	0	0	0	NR	0
MWMP		1.250	0	0	0	0	0	0
PROC		1.500	0	0	0	0	0	0
<b><u>EDR PROPRIETARY RECORDS</u></b>								
<b><i>EDR Proprietary Records</i></b>								
Manufactured Gas Plants		2.000	0	0	0	0	0	0

**NOTES:**

TP = Target Property

NR = Not Requested at this Search Distance

Sites may be listed in more than one database

Map ID  
Direction  
Distance  
Elevation

MAP FINDINGS

Site

Database(s) EDR ID Number  
EPA ID Number

1  
North  
1/2-1  
0.807 mi.  
4262 ft.

**KUBLER SHOP**  
595 FERRELL RD  
CALEXICO, CA 92231

HIST UST U001573761  
HAZNET N/A

Relative:  
Higher

HIST UST:

Region: STATE  
Facility ID: 0000052773  
Facility Type: Other  
Other Type: FARMING  
Total Tanks: 0002  
Contact Name: JOHN KUBLER, III  
Telephone: 6193572255  
Owner Name: JOHN KUBLER  
Owner Address: 595 FERRELL RD.  
Owner City,St,Zip: CALEXICO, CA 92231

Actual:  
-5 ft.

Tank Num: 001  
Container Num: 1  
Year Installed: 1962  
Tank Capacity: 00000500  
Tank Used for: PRODUCT  
Type of Fuel: REGULAR  
Tank Construction: Not reported  
Leak Detection: None

Tank Num: 002  
Container Num: 2  
Year Installed: 1962  
Tank Capacity: 00000500  
Tank Used for: PRODUCT  
Type of Fuel: REGULAR  
Tank Construction: Not reported  
Leak Detection: None

HAZNET:

Gepaid: CAL000191801  
Contact: JOHN KUBLER JR OWNER  
Telephone: 7603522779  
Facility Addr2: Not reported  
Mailing Name: Not reported  
Mailing Address: PO BOX 1578  
Mailing City,St,Zip: EL CENTRO, CA 922440000  
Gen County: Imperial  
TSD EPA ID: AZR000035915  
TSD County: 99  
Waste Category: Other organic solids  
Disposal Method: 01  
Tons: 0.1  
Facility County: Imperial

MAP FINDINGS

Map ID  
 Direction  
 Distance  
 Elevation

Site

Database(s)

EDR ID Number  
 EPA ID Number

**A2**  
**WSW**  
**> 1**  
**1.190 mi.**  
**6283 ft.**

**OLD BRAVO RANCH**  
**804 ANZA RD**  
**CALEXICO, CA**  
**Site 1 of 2 in cluster A**

**HIST CORTESE** **S102434622**  
**LUST** **N/A**

**Relative:**  
**Higher**

**CORTESE:**  
 Region: CORTESE  
 Facility County Code: 13  
 Reg By: LTNKA  
 Reg Id: 7T2231013

**Actual:**  
**-4 ft.**

**LUST:**  
 Region: STATE  
 Global Id: T0602500045  
 Latitude: 32.6674882  
 Longitude: -115.4638605  
 Case Type: LUST Cleanup Site  
 Status: Completed - Case Closed  
 Status Date: 1996-06-06 00:00:00  
 Lead Agency: COLORADO RIVER BASIN RWQCB (REGION 7)  
 Case Worker: Not reported  
 Local Agency: IMPERIAL COUNTY  
 RB Case Number: 7T2231013  
 LOC Case Number: Not reported  
 File Location: Not reported  
 Potential Media Affect: Aquifer used for drinking water supply  
 Potential Contaminants of Concern: Gasoline  
 Site History: Not reported

**LUST REG 7:**  
 Region: 7  
 Status: 9 - Case Closed  
 Case Num: 7T2231013  
 Substance: Gasoline - Automotive  
 ID: 1045  
 Global ID: T0602500045  
 Lead Agency: Regional Board  
 Case Worker: GS

**A3**  
**WSW**  
**> 1**  
**1.190 mi.**  
**6283 ft.**

**THE BRAVO VERDE**  
**804 ANZA RD**  
**CALEXICO, CA 92231**  
**Site 2 of 2 in cluster A**

**HIST UST** **U001573763**  
**N/A**

**Relative:**  
**Higher**

**HIST UST:**  
 Region: STATE  
 Facility ID: 00000047815  
 Facility Type: Other  
 Other Type: Not reported  
 Total Tanks: 0001  
 Contact Name: MARIANO MARTIN  
 Telephone: 6193572665  
 Owner Name: FRANCISCO BRAVO  
 Owner Address: 804 E ANZA RD.  
 Owner City,St,Zip: CALEXICO, CA 92231

**Actual:**  
**-4 ft.**

Tank Num: 001



Map ID  
Direction  
Distance  
Elevation

**MAP FINDINGS**

Site

Database(s)

EDR ID Number  
EPA ID Number

**THE BRAVO VERDE (Continued)**

**U001573763**

Container Num: 1  
Year Installed: 1976  
Tank Capacity: 00001000  
Tank Used for: PRODUCT  
Type of Fuel: REGULAR  
Tank Construction: Not reported  
Leak Detection: None

**4**  
**WNW**  
**> 1**  
**1.329 mi.**  
**7018 ft.**

**STUDER'S DAIRY SITE**  
**876 W STATE HWY 98**  
**MOUNT SIGNAL, CA 92231**

**CERC-NFRAP 1003879338**  
**CAD982359564**

**Relative:**  
**Lower**

CERC-NFRAP:  
Site ID: 0903223  
Federal Facility: Not a Federal Facility  
NPL Status: Not on the NPL  
Non NPL Status: NFRAP

**Actual:**  
**-11 ft.**

**CERCLIS-NFRAP Site Contact Name(s):**

Contact Title: Not reported  
Contact Name: Carl Brickner  
Contact Tel: (415) 972-3814

Contact Title: Not reported  
Contact Name: Brunilda Davila  
Contact Tel: (415) 972-3162

Contact Title: Not reported  
Contact Name: Jeff Inglis  
Contact Tel: (415) 972-3095

Contact Title: Not reported  
Contact Name: Karen Jurist  
Contact Tel: (415) 972-3219

Contact Title: Not reported  
Contact Name: Matt Mitguard  
Contact Tel: (415) 972-3096

**CERCLIS-NFRAP Assessment History:**

Action: DISCOVERY  
Date Started: Not reported  
Date Completed: 01/01/1988  
Priority Level: Not reported

Action: PRELIMINARY ASSESSMENT  
Date Started: Not reported  
Date Completed: 12/29/1988  
Priority Level: NFRAP: No further Remedial Action planned

Action: ARCHIVE SITE  
Date Started: Not reported  
Date Completed: 12/29/1988  
Priority Level: Not reported

## ORPHAN SUMMARY

City	EDR ID	Site Name	Site Address	Zip	Database(s)
CALEXICO	S108487514	MANDYS TIRES	565 HWY 111 SCARONI ROAD	92231	HAULERS
CALEXICO	2006818415	408 EAST 3RD STREET	408 E 3RD ST	92231	ERNS
CALEXICO	S108218340	RICO AUTO TRANSPORT	HWY 98 & HWY 7	92231	HAZNET
CALEXICO	S109517515	CALEXICO CLS III WMF 02-104	HWY 98 AT NEW RIVER	92243	LDS
CALEXICO	S109454960	PROJ B 4 DESIGN BUILD CONST OF PRI	217 ANZA RD	92231	NPDES
CALEXICO	S108207004	FLOYD NELSON JR & SON	BIRCH ST & HWY 98	92231	HAZNET
CALEXICO	S104566686	AF ROMERO	290 COLE RD	92231	CHMIRS, HAZNET
CALEXICO	S109444356	GATEWAY TO THE AMERICAS SUB #2 UNI	MENVIELLE RD & HWY 98	92231	NPDES
CALEXICO	1003879888	CALEXICO COUNTY LANDFILL	3 MILES W OF CALEXICO ON HAMME	92231	CERC-NFRAP
CALEXICO	S109440985	CROSSROADS PLAZA	NWC OF IMPERIAL AVE AND HWY 98	92243	NPDES
CALEXICO	S108935398	LA VALLE SABBIA, INC.	1024 E PHILLIPS CATTLE CORD	92231	SWF/LF
CALEXICO	S105628419	REMYNGTON JUNIOR HIGH SCHOOL	249 W STATE HIGHWAY 98	92231	SCH, ENVIROSTOR
CALEXICO	S105255628	BRANDENBERG FEED YARD 01-80018	903 W STATE HIGHWAY 98	92231	CA WDS
CALEXICO	S102003356	MT. SIGNAL CAFE 02-013	1201 W STATE HIGHWAY 98	92231	CA WDS
CALEXICO	S109691881	BRANDENBERG FEED YARD 01-80018	903 W STATE HIGHWAY 98	92231	NPDES
CALEXICO	S103964984	FRANK W ANDERSON	1303 E UNITED STATES HIGHWAY 9	92231	HAZNET
CALEXICO	U004049030	MEADOWS EXPRESS	1059 E UNITED STATES HIGHWAY 9	92231	UST
CALEXICO	1003879886		30 W USHY 98	92231	CERC-NFRAP, NPDES, CA WDS
EL CENTRO	S107145073	RUSH TRUCK CENTER	HWY 8 & DOGWOOD	92243	HAZNET
EL CENTRO	1000386792		HWY 8	92243	RCRA-SQG, FINDS, HAZNET
EL CENTRO	1007297728		3810 HWY 80	92243	FTTS, HIST FTTS
EL CENTRO	1008152415	NAVAL AIR FACILITY/EL CENTRO	RT 80	92243	FINDS, HAZNET
EL CENTRO	S102266876	CALEXICO CLS III WMF 97	HWY 98	92243	CA WDS, WMUDS/SWAT, HIST COR
EL CENTRO	S105256907	TAMARACK FEED LOT	HWY 98	92243	CA WDS
EL CENTRO	S109693954	TAMARACK FEED LOT	HWY 98	92243	NPDES
EL CENTRO	S108935394	CRUICKSHANK ROAD - IMPERIAL COUNTY	CRUICKSHANK RD & HWY 111 NW	92243	SWF/LF
EL CENTRO	2009911437	302 EAST DANNEBERG	302 E DANNEBERG	92243	ERNS
EL CENTRO	2008911437	302 EAST DANNEBERG	302 E DANNEBERG	92243	ERNS
EL CENTRO	S100676262	JR SIMPLOT, EL CENTRO	50 W DANNENBERG RD	92243	Toxic Pits
EL CENTRO	1000399364		3810 W EVAN HEWES HWY	92243	RCRA-SQG, FINDS, CA WDS, CA FIC UST, HIST UST, SWEEPS UST, HAZNET
EL CENTRO	S106104679	UNITED STATES GYPSUM CO	3810 W EVAN HEWES HWY	92243	NPDES, CA WDS
EL CENTRO	S108204688	DEFPAIN ENTERPRISES INC	998 EVAN HEWS HWY	92243	HAZNET
EL CENTRO	A100325336	US GYPSUM CO.	3810 W EVAN HEWES HWY	92243	AST
EL CENTRO	1011970756	UNITED STATES GYPSOM CO.	3810 W EVAN HEWES HWY	92243	PCB TRANSFORMER
EL CENTRO	1011967683	UNITED STATES GYPSOM CO.	3810 W EVAN HEWES HWY	92243	PCB TRANSFORMER
EL CENTRO	S109692385	EW CORP IMRPROVEMENTS	EVAN HEWES HWY & EARLS RD	92243	NPDES
EL CENTRO	1006249825		E HWY 80	92243	FINDS, EMI
EL CENTRO	S108748928	J&M TIRE REPAIR & WASH	1963 S HWY 111	92243	HAZNET
EL CENTRO	S102434724	OREPEZA SANITATION COMPANY	207 E HWY 80	92243	LUST
EL CENTRO	S108937549	ONE ELEVEN TRUCK STOP	1963 S HWY 111	92243	SLIC
EL CENTRO	S105756785	U.S. GYPSUM CO.	S HWY SIDE OF EVAN HEWES HWY	92243	SLIC

## ORPHAN SUMMARY

City	EDR ID	Site Name	Site Address	Zip	Database(s)
EL CENTRO	S109434664	3810 W HIGHWAY 80	3810 W HWY 80	92243	NPDES
EL CENTRO	U001573888	EL CENTRO HOT PLANT	51 E HWY 80	92243	HIST UST
EL CENTRO	S109348568	KANE SPRINGS SBT (#62)	342 OF KANE SPRINGS HWY	92243	RESPONSE, ENVIROSTOR
EL CENTRO	S109689881	IR SITE 1 MAGAZINE RD LF	MAGAZINE RD	92243	SWF/LF
EL CENTRO	S100179081	BENNY'S RENTALS	196 MAIN ST	92243	HIST CORTESE, LUST, Notify 65
EL CENTRO	S102799055	1X FED AVIATION ADMIN/IMPERIAL VOR	MCCABE ROAD NEAR HWY	92243	HAZNET
EL CENTRO	S105023598	EL CENTRO NAVAL AIR STATI	OFF OLD HWY 80 7 MI W OF	92243	HIST CORTESE
EL CENTRO	S106800170	NAVAL AIR FACILITY EL CENTRO	OFF OLD HWY 80 7 MILES W OF EL	92243	HIST Cal-Sites, Cortese, RESPONSE, ENVIROSTOR
EL CENTRO	2007434265	651 EAST ROSS AVE.	651 ROSS AVE	92243	HMIRS
EL CENTRO	1000857413		422 STATE ST	92243	RCRA-SQG, FINDS, HAZNET
EL CENTRO	S105023603	BANK OF AMERICA (VACANT L	444 STATE	92243	HIST CORTESE
EL CENTRO	U000032025	GREYHOUND BUS DEPOT	460 STATE ST	92243	HIST CORTESE, LUST, Notify 65
EL CENTRO	S100676358	IMPERIAL IRR DIST, EL CENTRO	STEAM PLANT & DOGWOOD RD	92243	Toxic Pits
EL CENTRO	1003879891		2004 STHY 111	92243	CERC-NFRAP

# GOVERNMENT RECORDS SEARCHED / DATA CURRENCY TRACKING

To maintain currency of the following federal and state databases, EDR contacts the appropriate governmental agency on a monthly or quarterly basis, as required.

**Number of Days to Update:** Provides confirmation that EDR is reporting records that have been updated within 90 days from the date the government agency made the information available to the public.

## STANDARD ENVIRONMENTAL RECORDS

### ***Federal NPL site list***

#### **NPL: National Priority List**

National Priorities List (Superfund). The NPL is a subset of CERCLIS and identifies over 1,200 sites for priority cleanup under the Superfund Program. NPL sites may encompass relatively large areas. As such, EDR provides polygon coverage for over 1,000 NPL site boundaries produced by EPA's Environmental Photographic Interpretation Center (EPIC) and regional EPA offices.

Date of Government Version: 03/31/2010	Source: EPA
Date Data Arrived at EDR: 04/02/2010	Telephone: N/A
Date Made Active in Reports: 04/12/2010	Last EDR Contact: 05/07/2010
Number of Days to Update: 10	Next Scheduled EDR Contact: 07/26/2010
	Data Release Frequency: Quarterly

#### **NPL Site Boundaries**

##### **Sources:**

EPA's Environmental Photographic Interpretation Center (EPIC)  
Telephone: 202-564-7333

EPA Region 1  
Telephone 617-918-1143

EPA Region 6  
Telephone: 214-655-6659

EPA Region 3  
Telephone 215-814-5418

EPA Region 7  
Telephone: 913-551-7247

EPA Region 4  
Telephone 404-562-8033

EPA Region 8  
Telephone: 303-312-6774

EPA Region 5  
Telephone 312-886-6686

EPA Region 9  
Telephone: 415-947-4246

EPA Region 10  
Telephone 206-553-8665

#### **Proposed NPL: Proposed National Priority List Sites**

A site that has been proposed for listing on the National Priorities List through the issuance of a proposed rule in the Federal Register. EPA then accepts public comments on the site, responds to the comments, and places on the NPL those sites that continue to meet the requirements for listing.

Date of Government Version: 03/31/2010	Source: EPA
Date Data Arrived at EDR: 04/02/2010	Telephone: N/A
Date Made Active in Reports: 04/12/2010	Last EDR Contact: 05/07/2010
Number of Days to Update: 10	Next Scheduled EDR Contact: 07/26/2010
	Data Release Frequency: Quarterly

#### **NPL LIENS: Federal Superfund Liens**

Federal Superfund Liens. Under the authority granted the USEPA by CERCLA of 1980, the USEPA has the authority to file liens against real property in order to recover remedial action expenditures or when the property owner received notification of potential liability. USEPA compiles a listing of filed notices of Superfund Liens.

Date of Government Version: 10/15/1991	Source: EPA
Date Data Arrived at EDR: 02/02/1994	Telephone: 202-564-4267
Date Made Active in Reports: 03/30/1994	Last EDR Contact: 05/17/2010
Number of Days to Update: 56	Next Scheduled EDR Contact: 08/30/2010
	Data Release Frequency: No Update Planned

# GOVERNMENT RECORDS SEARCHED / DATA CURRENCY TRACKING

## ***Federal Delisted NPL site list***

### DELISTED NPL: National Priority List Deletions

The National Oil and Hazardous Substances Pollution Contingency Plan (NCP) establishes the criteria that the EPA uses to delete sites from the NPL. In accordance with 40 CFR 300.425.(e), sites may be deleted from the NPL where no further response is appropriate.

Date of Government Version: 03/31/2010	Source: EPA
Date Data Arrived at EDR: 04/02/2010	Telephone: N/A
Date Made Active in Reports: 04/12/2010	Last EDR Contact: 05/07/2010
Number of Days to Update: 10	Next Scheduled EDR Contact: 07/26/2010
	Data Release Frequency: Quarterly

## ***Federal CERCLIS list***

### CERCLIS: Comprehensive Environmental Response, Compensation, and Liability Information System

CERCLIS contains data on potentially hazardous waste sites that have been reported to the USEPA by states, municipalities, private companies and private persons, pursuant to Section 103 of the Comprehensive Environmental Response, Compensation, and Liability Act (CERCLA). CERCLIS contains sites which are either proposed to or on the National Priorities List (NPL) and sites which are in the screening and assessment phase for possible inclusion on the NPL.

Date of Government Version: 01/29/2010	Source: EPA
Date Data Arrived at EDR: 02/09/2010	Telephone: 703-412-9810
Date Made Active in Reports: 04/12/2010	Last EDR Contact: 06/11/2010
Number of Days to Update: 62	Next Scheduled EDR Contact: 07/12/2010
	Data Release Frequency: Quarterly

### FEDERAL FACILITY: Federal Facility Site Information listing

A listing of National Priority List (NPL) and Base Realignment and Closure (BRAC) sites found in the Comprehensive Environmental Response, Compensation and Liability Information System (CERCLIS) Database where EPA's Federal Facilities Restoration and Reuse Office is involved in cleanup activities.

Date of Government Version: 06/23/2009	Source: Environmental Protection Agency
Date Data Arrived at EDR: 01/15/2010	Telephone: 703-603-8704
Date Made Active in Reports: 02/10/2010	Last EDR Contact: 04/30/2010
Number of Days to Update: 26	Next Scheduled EDR Contact: 07/26/2010
	Data Release Frequency: Varies

## ***Federal CERCLIS NFRAP site List***

### CERCLIS-NFRAP: CERCLIS No Further Remedial Action Planned

Archived sites are sites that have been removed and archived from the inventory of CERCLIS sites. Archived status indicates that, to the best of EPA's knowledge, assessment at a site has been completed and that EPA has determined no further steps will be taken to list this site on the National Priorities List (NPL), unless information indicates this decision was not appropriate or other considerations require a recommendation for listing at a later time. This decision does not necessarily mean that there is no hazard associated with a given site; it only means that, based upon available information, the location is not judged to be a potential NPL site.

Date of Government Version: 06/23/2009	Source: EPA
Date Data Arrived at EDR: 09/02/2009	Telephone: 703-412-9810
Date Made Active in Reports: 09/21/2009	Last EDR Contact: 06/11/2010
Number of Days to Update: 19	Next Scheduled EDR Contact: 09/13/2010
	Data Release Frequency: Quarterly

## ***Federal RCRA CORRACTS facilities list***

### CORRACTS: Corrective Action Report

CORRACTS identifies hazardous waste handlers with RCRA corrective action activity.

## GOVERNMENT RECORDS SEARCHED / DATA CURRENCY TRACKING

Date of Government Version: 03/25/2010  
Date Data Arrived at EDR: 03/31/2010  
Date Made Active in Reports: 05/27/2010  
Number of Days to Update: 57

Source: EPA  
Telephone: 800-424-9346  
Last EDR Contact: 05/17/2010  
Next Scheduled EDR Contact: 08/30/2010  
Data Release Frequency: Quarterly

### ***Federal RCRA non-CORRACTS TSD facilities list***

#### **RCRA-TSDF: RCRA - Treatment, Storage and Disposal**

RCRAInfo is EPA's comprehensive information system, providing access to data supporting the Resource Conservation and Recovery Act (RCRA) of 1976 and the Hazardous and Solid Waste Amendments (HSWA) of 1984. The database includes selective information on sites which generate, transport, store, treat and/or dispose of hazardous waste as defined by the Resource Conservation and Recovery Act (RCRA). Transporters are individuals or entities that move hazardous waste from the generator offsite to a facility that can recycle, treat, store, or dispose of the waste. TSDFs treat, store, or dispose of the waste.

Date of Government Version: 02/17/2010  
Date Data Arrived at EDR: 02/19/2010  
Date Made Active in Reports: 05/17/2010  
Number of Days to Update: 87

Source: Environmental Protection Agency  
Telephone: (415) 495-8895  
Last EDR Contact: 04/29/2010  
Next Scheduled EDR Contact: 07/19/2010  
Data Release Frequency: Quarterly

### ***Federal RCRA generators list***

#### **RCRA-LQG: RCRA - Large Quantity Generators**

RCRAInfo is EPA's comprehensive information system, providing access to data supporting the Resource Conservation and Recovery Act (RCRA) of 1976 and the Hazardous and Solid Waste Amendments (HSWA) of 1984. The database includes selective information on sites which generate, transport, store, treat and/or dispose of hazardous waste as defined by the Resource Conservation and Recovery Act (RCRA). Large quantity generators (LQGs) generate over 1,000 kilograms (kg) of hazardous waste, or over 1 kg of acutely hazardous waste per month.

Date of Government Version: 02/17/2010  
Date Data Arrived at EDR: 02/19/2010  
Date Made Active in Reports: 05/17/2010  
Number of Days to Update: 87

Source: Environmental Protection Agency  
Telephone: (415) 495-8895  
Last EDR Contact: 04/29/2010  
Next Scheduled EDR Contact: 07/19/2010  
Data Release Frequency: Quarterly

#### **RCRA-SQG: RCRA - Small Quantity Generators**

RCRAInfo is EPA's comprehensive information system, providing access to data supporting the Resource Conservation and Recovery Act (RCRA) of 1976 and the Hazardous and Solid Waste Amendments (HSWA) of 1984. The database includes selective information on sites which generate, transport, store, treat and/or dispose of hazardous waste as defined by the Resource Conservation and Recovery Act (RCRA). Small quantity generators (SQGs) generate between 100 kg and 1,000 kg of hazardous waste per month.

Date of Government Version: 02/17/2010  
Date Data Arrived at EDR: 02/19/2010  
Date Made Active in Reports: 05/17/2010  
Number of Days to Update: 87

Source: Environmental Protection Agency  
Telephone: (415) 495-8895  
Last EDR Contact: 04/29/2010  
Next Scheduled EDR Contact: 07/19/2010  
Data Release Frequency: Quarterly

#### **RCRA-CESQG: RCRA - Conditionally Exempt Small Quantity Generators**

RCRAInfo is EPA's comprehensive information system, providing access to data supporting the Resource Conservation and Recovery Act (RCRA) of 1976 and the Hazardous and Solid Waste Amendments (HSWA) of 1984. The database includes selective information on sites which generate, transport, store, treat and/or dispose of hazardous waste as defined by the Resource Conservation and Recovery Act (RCRA). Conditionally exempt small quantity generators (CESQGs) generate less than 100 kg of hazardous waste, or less than 1 kg of acutely hazardous waste per month.

Date of Government Version: 02/17/2010  
Date Data Arrived at EDR: 02/19/2010  
Date Made Active in Reports: 05/17/2010  
Number of Days to Update: 87

Source: Environmental Protection Agency  
Telephone: (415) 495-8895  
Last EDR Contact: 04/29/2010  
Next Scheduled EDR Contact: 07/19/2010  
Data Release Frequency: Varies

# GOVERNMENT RECORDS SEARCHED / DATA CURRENCY TRACKING

## ***Federal institutional controls / engineering controls registries***

### **US ENG CONTROLS: Engineering Controls Sites List**

A listing of sites with engineering controls in place. Engineering controls include various forms of caps, building foundations, liners, and treatment methods to create pathway elimination for regulated substances to enter environmental media or effect human health.

Date of Government Version: 12/20/2009	Source: Environmental Protection Agency
Date Data Arrived at EDR: 01/20/2010	Telephone: 703-603-0695
Date Made Active in Reports: 04/12/2010	Last EDR Contact: 06/14/2010
Number of Days to Update: 82	Next Scheduled EDR Contact: 09/27/2010
	Data Release Frequency: Varies

### **US INST CONTROL: Sites with Institutional Controls**

A listing of sites with institutional controls in place. Institutional controls include administrative measures, such as groundwater use restrictions, construction restrictions, property use restrictions, and post remediation care requirements intended to prevent exposure to contaminants remaining on site. Deed restrictions are generally required as part of the institutional controls.

Date of Government Version: 12/20/2009	Source: Environmental Protection Agency
Date Data Arrived at EDR: 01/20/2010	Telephone: 703-603-0695
Date Made Active in Reports: 04/12/2010	Last EDR Contact: 06/14/2010
Number of Days to Update: 82	Next Scheduled EDR Contact: 09/27/2010
	Data Release Frequency: Varies

## ***Federal ERNS list***

### **ERNS: Emergency Response Notification System**

Emergency Response Notification System, ERNS records and stores information on reported releases of oil and hazardous substances.

Date of Government Version: 12/31/2009	Source: National Response Center, United States Coast Guard
Date Data Arrived at EDR: 01/22/2010	Telephone: 202-267-2180
Date Made Active in Reports: 02/11/2010	Last EDR Contact: 04/07/2010
Number of Days to Update: 20	Next Scheduled EDR Contact: 07/19/2010
	Data Release Frequency: Annually

## ***State- and tribal - equivalent NPL***

### **RESPONSE: State Response Sites**

Identifies confirmed release sites where DTSC is involved in remediation, either in a lead or oversight capacity. These confirmed release sites are generally high-priority and high potential risk.

Date of Government Version: 05/11/2010	Source: Department of Toxic Substances Control
Date Data Arrived at EDR: 05/12/2010	Telephone: 916-323-3400
Date Made Active in Reports: 05/18/2010	Last EDR Contact: 06/17/2010
Number of Days to Update: 6	Next Scheduled EDR Contact: 08/23/2010
	Data Release Frequency: Quarterly

## ***State- and tribal - equivalent CERCLIS***

### **ENVIROSTOR: EnviroStor Database**

The Department of Toxic Substances Control's (DTSC's) Site Mitigation and Brownfields Reuse Program's (SMBRP's) EnviroStor database identifies sites that have known contamination or sites for which there may be reasons to investigate further. The database includes the following site types: Federal Superfund sites (National Priorities List (NPL)); State Response, including Military Facilities and State Superfund; Voluntary Cleanup; and School sites. EnviroStor provides similar information to the information that was available in CalSites, and provides additional site information, including, but not limited to, identification of formerly-contaminated properties that have been released for reuse, properties where environmental deed restrictions have been recorded to prevent inappropriate land uses, and risk characterization information that is used to assess potential impacts to public health and the environment at contaminated sites.

## GOVERNMENT RECORDS SEARCHED / DATA CURRENCY TRACKING

Date of Government Version: 05/11/2010  
Date Data Arrived at EDR: 05/12/2010  
Date Made Active in Reports: 05/18/2010  
Number of Days to Update: 6

Source: Department of Toxic Substances Control  
Telephone: 916-323-3400  
Last EDR Contact: 06/17/2010  
Next Scheduled EDR Contact: 08/23/2010  
Data Release Frequency: Quarterly

### **State and tribal landfill and/or solid waste disposal site lists**

#### SWF/LF (SWIS): Solid Waste Information System

Active, Closed and Inactive Landfills. SWF/LF records typically contain an inventory of solid waste disposal facilities or landfills. These may be active or inactive facilities or open dumps that failed to meet RCRA Section 4004 criteria for solid waste landfills or disposal sites.

Date of Government Version: 02/22/2010  
Date Data Arrived at EDR: 02/24/2010  
Date Made Active in Reports: 03/04/2010  
Number of Days to Update: 8

Source: Department of Resources Recycling and Recovery  
Telephone: 916-341-6320  
Last EDR Contact: 05/25/2010  
Next Scheduled EDR Contact: 09/06/2010  
Data Release Frequency: Quarterly

### **State and tribal leaking storage tank lists**

#### LUST REG 9: Leaking Underground Storage Tank Report

Orange, Riverside, San Diego counties. For more current information, please refer to the State Water Resources Control Board's LUST database.

Date of Government Version: 03/01/2001  
Date Data Arrived at EDR: 04/23/2001  
Date Made Active in Reports: 05/21/2001  
Number of Days to Update: 28

Source: California Regional Water Quality Control Board San Diego Region (9)  
Telephone: 858-637-5595  
Last EDR Contact: 06/25/2010  
Next Scheduled EDR Contact: 10/11/2010  
Data Release Frequency: No Update Planned

#### LUST REG 7: Leaking Underground Storage Tank Case Listing

Leaking Underground Storage Tank locations. Imperial, Riverside, San Diego, Santa Barbara counties.

Date of Government Version: 02/26/2004  
Date Data Arrived at EDR: 02/26/2004  
Date Made Active in Reports: 03/24/2004  
Number of Days to Update: 27

Source: California Regional Water Quality Control Board Colorado River Basin Region (7)  
Telephone: 760-776-8943  
Last EDR Contact: 05/03/2010  
Next Scheduled EDR Contact: 08/16/2010  
Data Release Frequency: No Update Planned

#### LUST REG 6V: Leaking Underground Storage Tank Case Listing

Leaking Underground Storage Tank locations. Inyo, Kern, Los Angeles, Mono, San Bernardino counties.

Date of Government Version: 06/07/2005  
Date Data Arrived at EDR: 06/07/2005  
Date Made Active in Reports: 06/29/2005  
Number of Days to Update: 22

Source: California Regional Water Quality Control Board Victorville Branch Office (6)  
Telephone: 760-241-7365  
Last EDR Contact: 06/14/2010  
Next Scheduled EDR Contact: 09/27/2010  
Data Release Frequency: No Update Planned

#### LUST REG 6L: Leaking Underground Storage Tank Case Listing

For more current information, please refer to the State Water Resources Control Board's LUST database.

Date of Government Version: 09/09/2003  
Date Data Arrived at EDR: 09/10/2003  
Date Made Active in Reports: 10/07/2003  
Number of Days to Update: 27

Source: California Regional Water Quality Control Board Lahontan Region (6)  
Telephone: 530-542-5572  
Last EDR Contact: 05/17/2010  
Next Scheduled EDR Contact: 08/30/2010  
Data Release Frequency: No Update Planned

#### LUST REG 5: Leaking Underground Storage Tank Database

Leaking Underground Storage Tank locations. Alameda, Alpine, Amador, Butte, Colusa, Contra Costa, Calveras, El Dorado, Fresno, Glenn, Kern, Kings, Lake, Lassen, Madera, Mariposa, Merced, Modoc, Napa, Nevada, Placer, Plumas, Sacramento, San Joaquin, Shasta, Solano, Stanislaus, Sutter, Tehama, Tulare, Tuolumne, Yolo, Yuba counties.



## GOVERNMENT RECORDS SEARCHED / DATA CURRENCY TRACKING

Date of Government Version: 07/01/2008  
Date Data Arrived at EDR: 07/22/2008  
Date Made Active in Reports: 07/31/2008  
Number of Days to Update: 9

Source: California Regional Water Quality Control Board Central Valley Region (5)  
Telephone: 916-464-4834  
Last EDR Contact: 04/05/2010  
Next Scheduled EDR Contact: 07/19/2010  
Data Release Frequency: Quarterly

### LUST REG 4: Underground Storage Tank Leak List

Los Angeles, Ventura counties. For more current information, please refer to the State Water Resources Control Board's LUST database.

Date of Government Version: 09/07/2004  
Date Data Arrived at EDR: 09/07/2004  
Date Made Active in Reports: 10/12/2004  
Number of Days to Update: 35

Source: California Regional Water Quality Control Board Los Angeles Region (4)  
Telephone: 213-576-6710  
Last EDR Contact: 06/07/2010  
Next Scheduled EDR Contact: 09/20/2010  
Data Release Frequency: No Update Planned

### LUST REG 3: Leaking Underground Storage Tank Database

Leaking Underground Storage Tank locations. Monterey, San Benito, San Luis Obispo, Santa Barbara, Santa Cruz counties.

Date of Government Version: 05/19/2003  
Date Data Arrived at EDR: 05/19/2003  
Date Made Active in Reports: 06/02/2003  
Number of Days to Update: 14

Source: California Regional Water Quality Control Board Central Coast Region (3)  
Telephone: 805-542-4786  
Last EDR Contact: 04/19/2010  
Next Scheduled EDR Contact: 08/02/2010  
Data Release Frequency: No Update Planned

### LUST REG 2: Fuel Leak List

Leaking Underground Storage Tank locations. Alameda, Contra Costa, Marin, Napa, San Francisco, San Mateo, Santa Clara, Solano, Sonoma counties.

Date of Government Version: 09/30/2004  
Date Data Arrived at EDR: 10/20/2004  
Date Made Active in Reports: 11/19/2004  
Number of Days to Update: 30

Source: California Regional Water Quality Control Board San Francisco Bay Region (2)  
Telephone: 510-622-2433  
Last EDR Contact: 06/21/2010  
Next Scheduled EDR Contact: 10/04/2010  
Data Release Frequency: Quarterly

### LUST REG 1: Active Toxic Site Investigation

Del Norte, Humboldt, Lake, Mendocino, Modoc, Siskiyou, Sonoma, Trinity counties. For more current information, please refer to the State Water Resources Control Board's LUST database.

Date of Government Version: 02/01/2001  
Date Data Arrived at EDR: 02/28/2001  
Date Made Active in Reports: 03/29/2001  
Number of Days to Update: 29

Source: California Regional Water Quality Control Board North Coast (1)  
Telephone: 707-570-3769  
Last EDR Contact: 05/03/2010  
Next Scheduled EDR Contact: 08/16/2010  
Data Release Frequency: No Update Planned

### LUST: Geotracker's Leaking Underground Fuel Tank Report

Leaking Underground Storage Tank Incident Reports. LUST records contain an inventory of reported leaking underground storage tank incidents. Not all states maintain these records, and the information stored varies by state. For more information on a particular leaking underground storage tank sites, please contact the appropriate regulatory agency.

Date of Government Version: 05/05/2010  
Date Data Arrived at EDR: 05/05/2010  
Date Made Active in Reports: 05/18/2010  
Number of Days to Update: 13

Source: State Water Resources Control Board  
Telephone: see region list  
Last EDR Contact: 06/23/2010  
Next Scheduled EDR Contact: 10/04/2010  
Data Release Frequency: Quarterly

### LUST REG 8: Leaking Underground Storage Tanks

California Regional Water Quality Control Board Santa Ana Region (8). For more current information, please refer to the State Water Resources Control Board's LUST database.

## GOVERNMENT RECORDS SEARCHED / DATA CURRENCY TRACKING

Date of Government Version: 02/14/2005  
Date Data Arrived at EDR: 02/15/2005  
Date Made Active in Reports: 03/28/2005  
Number of Days to Update: 41

Source: California Regional Water Quality Control Board Santa Ana Region (8)  
Telephone: 909-782-4496  
Last EDR Contact: 04/19/2010  
Next Scheduled EDR Contact: 08/02/2010  
Data Release Frequency: Varies

### SLIC: Statewide SLIC Cases

The SLIC (Spills, Leaks, Investigations and Cleanup) program is designed to protect and restore water quality from spills, leaks, and similar discharges.

Date of Government Version: 05/05/2010  
Date Data Arrived at EDR: 05/05/2010  
Date Made Active in Reports: 05/18/2010  
Number of Days to Update: 13

Source: State Water Resources Control Board  
Telephone: 866-480-1028  
Last EDR Contact: 06/23/2010  
Next Scheduled EDR Contact: 10/04/2010  
Data Release Frequency: Varies

### SLIC REG 1: Active Toxic Site Investigations

The SLIC (Spills, Leaks, Investigations and Cleanup) program is designed to protect and restore water quality from spills, leaks, and similar discharges.

Date of Government Version: 04/03/2003  
Date Data Arrived at EDR: 04/07/2003  
Date Made Active in Reports: 04/25/2003  
Number of Days to Update: 18

Source: California Regional Water Quality Control Board, North Coast Region (1)  
Telephone: 707-576-2220  
Last EDR Contact: 05/03/2010  
Next Scheduled EDR Contact: 08/16/2010  
Data Release Frequency: No Update Planned

### SLIC REG 2: Spills, Leaks, Investigation & Cleanup Cost Recovery Listing

The SLIC (Spills, Leaks, Investigations and Cleanup) program is designed to protect and restore water quality from spills, leaks, and similar discharges.

Date of Government Version: 09/30/2004  
Date Data Arrived at EDR: 10/20/2004  
Date Made Active in Reports: 11/19/2004  
Number of Days to Update: 30

Source: Regional Water Quality Control Board San Francisco Bay Region (2)  
Telephone: 510-286-0457  
Last EDR Contact: 06/21/2010  
Next Scheduled EDR Contact: 10/04/2010  
Data Release Frequency: Quarterly

### SLIC REG 3: Spills, Leaks, Investigation & Cleanup Cost Recovery Listing

The SLIC (Spills, Leaks, Investigations and Cleanup) program is designed to protect and restore water quality from spills, leaks, and similar discharges.

Date of Government Version: 05/18/2006  
Date Data Arrived at EDR: 05/18/2006  
Date Made Active in Reports: 06/15/2006  
Number of Days to Update: 28

Source: California Regional Water Quality Control Board Central Coast Region (3)  
Telephone: 805-549-3147  
Last EDR Contact: 04/19/2010  
Next Scheduled EDR Contact: 08/02/2010  
Data Release Frequency: Semi-Annually

### SLIC REG 4: Spills, Leaks, Investigation & Cleanup Cost Recovery Listing

The SLIC (Spills, Leaks, Investigations and Cleanup) program is designed to protect and restore water quality from spills, leaks, and similar discharges.

Date of Government Version: 11/17/2004  
Date Data Arrived at EDR: 11/18/2004  
Date Made Active in Reports: 01/04/2005  
Number of Days to Update: 47

Source: Region Water Quality Control Board Los Angeles Region (4)  
Telephone: 213-576-6600  
Last EDR Contact: 04/05/2010  
Next Scheduled EDR Contact: 07/19/2010  
Data Release Frequency: Varies

### SLIC REG 5: Spills, Leaks, Investigation & Cleanup Cost Recovery Listing

The SLIC (Spills, Leaks, Investigations and Cleanup) program is designed to protect and restore water quality from spills, leaks, and similar discharges.

## GOVERNMENT RECORDS SEARCHED / DATA CURRENCY TRACKING

Date of Government Version: 04/01/2005  
Date Data Arrived at EDR: 04/05/2005  
Date Made Active in Reports: 04/21/2005  
Number of Days to Update: 16

Source: Regional Water Quality Control Board Central Valley Region (5)  
Telephone: 916-464-3291  
Last EDR Contact: 06/14/2010  
Next Scheduled EDR Contact: 09/27/2010  
Data Release Frequency: Semi-Annually

### SLIC REG 6V: Spills, Leaks, Investigation & Cleanup Cost Recovery Listing

The SLIC (Spills, Leaks, Investigations and Cleanup) program is designed to protect and restore water quality from spills, leaks, and similar discharges.

Date of Government Version: 05/24/2005  
Date Data Arrived at EDR: 05/25/2005  
Date Made Active in Reports: 06/16/2005  
Number of Days to Update: 22

Source: Regional Water Quality Control Board, Victorville Branch  
Telephone: 619-241-6583  
Last EDR Contact: 05/17/2010  
Next Scheduled EDR Contact: 08/30/2010  
Data Release Frequency: Semi-Annually

### SLIC REG 6L: SLIC Sites

The SLIC (Spills, Leaks, Investigations and Cleanup) program is designed to protect and restore water quality from spills, leaks, and similar discharges.

Date of Government Version: 09/07/2004  
Date Data Arrived at EDR: 09/07/2004  
Date Made Active in Reports: 10/12/2004  
Number of Days to Update: 35

Source: California Regional Water Quality Control Board, Lahontan Region  
Telephone: 530-542-5574  
Last EDR Contact: 05/17/2010  
Next Scheduled EDR Contact: 08/30/2010  
Data Release Frequency: No Update Planned

### SLIC REG 7: SLIC List

The SLIC (Spills, Leaks, Investigations and Cleanup) program is designed to protect and restore water quality from spills, leaks, and similar discharges.

Date of Government Version: 11/24/2004  
Date Data Arrived at EDR: 11/29/2004  
Date Made Active in Reports: 01/04/2005  
Number of Days to Update: 36

Source: California Regional Quality Control Board, Colorado River Basin Region  
Telephone: 760-346-7491  
Last EDR Contact: 05/03/2010  
Next Scheduled EDR Contact: 08/16/2010  
Data Release Frequency: No Update Planned

### SLIC REG 8: Spills, Leaks, Investigation & Cleanup Cost Recovery Listing

The SLIC (Spills, Leaks, Investigations and Cleanup) program is designed to protect and restore water quality from spills, leaks, and similar discharges.

Date of Government Version: 04/03/2008  
Date Data Arrived at EDR: 04/03/2008  
Date Made Active in Reports: 04/14/2008  
Number of Days to Update: 11

Source: California Region Water Quality Control Board Santa Ana Region (8)  
Telephone: 951-782-3298  
Last EDR Contact: 06/14/2010  
Next Scheduled EDR Contact: 09/27/2010  
Data Release Frequency: Semi-Annually

### SLIC REG 9: Spills, Leaks, Investigation & Cleanup Cost Recovery Listing

The SLIC (Spills, Leaks, Investigations and Cleanup) program is designed to protect and restore water quality from spills, leaks, and similar discharges.

Date of Government Version: 09/10/2007  
Date Data Arrived at EDR: 09/11/2007  
Date Made Active in Reports: 09/28/2007  
Number of Days to Update: 17

Source: California Regional Water Quality Control Board San Diego Region (9)  
Telephone: 858-467-2980  
Last EDR Contact: 05/10/2010  
Next Scheduled EDR Contact: 08/23/2010  
Data Release Frequency: Annually

### INDIAN LUST R10: Leaking Underground Storage Tanks on Indian Land LUSTs on Indian land in Alaska, Idaho, Oregon and Washington.

## GOVERNMENT RECORDS SEARCHED / DATA CURRENCY TRACKING

Date of Government Version: 05/04/2010      Source: EPA Region 10  
Date Data Arrived at EDR: 05/05/2010      Telephone: 206-553-2857  
Date Made Active in Reports: 05/27/2010      Last EDR Contact: 05/03/2010  
Number of Days to Update: 22      Next Scheduled EDR Contact: 08/16/2010  
Data Release Frequency: Quarterly

INDIAN LUST R1: Leaking Underground Storage Tanks on Indian Land  
A listing of leaking underground storage tank locations on Indian Land.

Date of Government Version: 02/19/2009      Source: EPA Region 1  
Date Data Arrived at EDR: 02/19/2009      Telephone: 617-918-1313  
Date Made Active in Reports: 03/16/2009      Last EDR Contact: 05/03/2010  
Number of Days to Update: 25      Next Scheduled EDR Contact: 08/16/2010  
Data Release Frequency: Varies

INDIAN LUST R8: Leaking Underground Storage Tanks on Indian Land  
LUSTs on Indian land in Colorado, Montana, North Dakota, South Dakota, Utah and Wyoming.

Date of Government Version: 02/25/2010      Source: EPA Region 8  
Date Data Arrived at EDR: 02/25/2010      Telephone: 303-312-6271  
Date Made Active in Reports: 04/12/2010      Last EDR Contact: 05/03/2010  
Number of Days to Update: 46      Next Scheduled EDR Contact: 08/16/2010  
Data Release Frequency: Quarterly

INDIAN LUST R6: Leaking Underground Storage Tanks on Indian Land  
LUSTs on Indian land in New Mexico and Oklahoma.

Date of Government Version: 05/03/2010      Source: EPA Region 6  
Date Data Arrived at EDR: 05/05/2010      Telephone: 214-665-6597  
Date Made Active in Reports: 05/27/2010      Last EDR Contact: 05/03/2010  
Number of Days to Update: 22      Next Scheduled EDR Contact: 08/16/2010  
Data Release Frequency: Varies

INDIAN LUST R4: Leaking Underground Storage Tanks on Indian Land  
LUSTs on Indian land in Florida, Mississippi and North Carolina.

Date of Government Version: 03/10/2010      Source: EPA Region 4  
Date Data Arrived at EDR: 03/16/2010      Telephone: 404-562-8677  
Date Made Active in Reports: 04/12/2010      Last EDR Contact: 05/03/2010  
Number of Days to Update: 27      Next Scheduled EDR Contact: 08/16/2010  
Data Release Frequency: Semi-Annually

INDIAN LUST R9: Leaking Underground Storage Tanks on Indian Land  
LUSTs on Indian land in Arizona, California, New Mexico and Nevada

Date of Government Version: 02/01/2010      Source: Environmental Protection Agency  
Date Data Arrived at EDR: 03/03/2010      Telephone: 415-972-3372  
Date Made Active in Reports: 04/12/2010      Last EDR Contact: 05/03/2010  
Number of Days to Update: 40      Next Scheduled EDR Contact: 08/16/2010  
Data Release Frequency: Quarterly

INDIAN LUST R7: Leaking Underground Storage Tanks on Indian Land  
LUSTs on Indian land in Iowa, Kansas, and Nebraska

Date of Government Version: 03/24/2009      Source: EPA Region 7  
Date Data Arrived at EDR: 05/20/2009      Telephone: 913-551-7003  
Date Made Active in Reports: 06/17/2009      Last EDR Contact: 05/04/2010  
Number of Days to Update: 28      Next Scheduled EDR Contact: 08/16/2010  
Data Release Frequency: Varies

***State and tribal registered storage tank lists***

## GOVERNMENT RECORDS SEARCHED / DATA CURRENCY TRACKING

### UST: Active UST Facilities

Active UST facilities gathered from the local regulatory agencies

Date of Government Version: 05/05/2010	Source: SWRCB
Date Data Arrived at EDR: 05/05/2010	Telephone: 916-480-1028
Date Made Active in Reports: 05/18/2010	Last EDR Contact: 06/23/2010
Number of Days to Update: 13	Next Scheduled EDR Contact: 10/04/2010
	Data Release Frequency: Semi-Annually

### AST: Aboveground Petroleum Storage Tank Facilities

Registered Aboveground Storage Tanks.

Date of Government Version: 08/01/2009	Source: State Water Resources Control Board
Date Data Arrived at EDR: 09/10/2009	Telephone: 916-341-5712
Date Made Active in Reports: 10/01/2009	Last EDR Contact: 04/12/2010
Number of Days to Update: 21	Next Scheduled EDR Contact: 07/26/2010
	Data Release Frequency: Quarterly

### INDIAN UST R10: Underground Storage Tanks on Indian Land

The Indian Underground Storage Tank (UST) database provides information about underground storage tanks on Indian land in EPA Region 10 (Alaska, Idaho, Oregon, Washington, and Tribal Nations).

Date of Government Version: 05/04/2010	Source: EPA Region 10
Date Data Arrived at EDR: 05/05/2010	Telephone: 206-553-2857
Date Made Active in Reports: 05/27/2010	Last EDR Contact: 05/03/2010
Number of Days to Update: 22	Next Scheduled EDR Contact: 08/16/2010
	Data Release Frequency: Quarterly

### INDIAN UST R9: Underground Storage Tanks on Indian Land

The Indian Underground Storage Tank (UST) database provides information about underground storage tanks on Indian land in EPA Region 9 (Arizona, California, Hawaii, Nevada, the Pacific Islands, and Tribal Nations).

Date of Government Version: 02/01/2010	Source: EPA Region 9
Date Data Arrived at EDR: 03/03/2010	Telephone: 415-972-3368
Date Made Active in Reports: 04/12/2010	Last EDR Contact: 05/03/2010
Number of Days to Update: 40	Next Scheduled EDR Contact: 08/16/2010
	Data Release Frequency: Quarterly

### INDIAN UST R8: Underground Storage Tanks on Indian Land

The Indian Underground Storage Tank (UST) database provides information about underground storage tanks on Indian land in EPA Region 8 (Colorado, Montana, North Dakota, South Dakota, Utah, Wyoming and 27 Tribal Nations).

Date of Government Version: 02/25/2010	Source: EPA Region 8
Date Data Arrived at EDR: 02/25/2010	Telephone: 303-312-6137
Date Made Active in Reports: 04/12/2010	Last EDR Contact: 05/03/2010
Number of Days to Update: 46	Next Scheduled EDR Contact: 08/16/2010
	Data Release Frequency: Quarterly

### INDIAN UST R7: Underground Storage Tanks on Indian Land

The Indian Underground Storage Tank (UST) database provides information about underground storage tanks on Indian land in EPA Region 7 (Iowa, Kansas, Missouri, Nebraska, and 9 Tribal Nations).

Date of Government Version: 04/01/2008	Source: EPA Region 7
Date Data Arrived at EDR: 12/30/2008	Telephone: 913-551-7003
Date Made Active in Reports: 03/16/2009	Last EDR Contact: 05/12/2010
Number of Days to Update: 76	Next Scheduled EDR Contact: 08/16/2010
	Data Release Frequency: Varies

### INDIAN UST R6: Underground Storage Tanks on Indian Land

The Indian Underground Storage Tank (UST) database provides information about underground storage tanks on Indian land in EPA Region 6 (Louisiana, Arkansas, Oklahoma, New Mexico, Texas and 65 Tribes).

## GOVERNMENT RECORDS SEARCHED / DATA CURRENCY TRACKING

Date of Government Version: 05/03/2010      Source: EPA Region 6  
Date Data Arrived at EDR: 05/05/2010      Telephone: 214-665-7591  
Date Made Active in Reports: 05/27/2010      Last EDR Contact: 05/03/2010  
Number of Days to Update: 22      Next Scheduled EDR Contact: 08/16/2010  
Data Release Frequency: Semi-Annually

### INDIAN UST R5: Underground Storage Tanks on Indian Land

The Indian Underground Storage Tank (UST) database provides information about underground storage tanks on Indian land in EPA Region 5 (Michigan, Minnesota and Wisconsin and Tribal Nations).

Date of Government Version: 02/11/2010      Source: EPA Region 5  
Date Data Arrived at EDR: 02/11/2010      Telephone: 312-886-6136  
Date Made Active in Reports: 04/12/2010      Last EDR Contact: 05/03/2010  
Number of Days to Update: 60      Next Scheduled EDR Contact: 08/16/2010  
Data Release Frequency: Varies

### INDIAN UST R4: Underground Storage Tanks on Indian Land

The Indian Underground Storage Tank (UST) database provides information about underground storage tanks on Indian land in EPA Region 4 (Alabama, Florida, Georgia, Kentucky, Mississippi, North Carolina, South Carolina, Tennessee and Tribal Nations)

Date of Government Version: 03/10/2010      Source: EPA Region 4  
Date Data Arrived at EDR: 03/16/2010      Telephone: 404-562-9424  
Date Made Active in Reports: 04/12/2010      Last EDR Contact: 05/03/2010  
Number of Days to Update: 27      Next Scheduled EDR Contact: 08/16/2010  
Data Release Frequency: Semi-Annually

### INDIAN UST R1: Underground Storage Tanks on Indian Land

The Indian Underground Storage Tank (UST) database provides information about underground storage tanks on Indian land in EPA Region 1 (Connecticut, Maine, Massachusetts, New Hampshire, Rhode Island, Vermont and ten Tribal Nations).

Date of Government Version: 02/19/2009      Source: EPA, Region 1  
Date Data Arrived at EDR: 02/19/2009      Telephone: 617-918-1313  
Date Made Active in Reports: 03/16/2009      Last EDR Contact: 05/03/2010  
Number of Days to Update: 25      Next Scheduled EDR Contact: 08/16/2010  
Data Release Frequency: Varies

### FEMA UST: Underground Storage Tank Listing

A listing of all FEMA owned underground storage tanks.

Date of Government Version: 01/01/2010      Source: FEMA  
Date Data Arrived at EDR: 02/16/2010      Telephone: 202-646-5797  
Date Made Active in Reports: 04/12/2010      Last EDR Contact: 04/19/2010  
Number of Days to Update: 55      Next Scheduled EDR Contact: 08/02/2010  
Data Release Frequency: Varies

### **State and tribal voluntary cleanup sites**

#### INDIAN VCP R7: Voluntary Cleanup Priority Listing

A listing of voluntary cleanup priority sites located on Indian Land located in Region 7.

Date of Government Version: 03/20/2008      Source: EPA, Region 7  
Date Data Arrived at EDR: 04/22/2008      Telephone: 913-551-7365  
Date Made Active in Reports: 05/19/2008      Last EDR Contact: 04/20/2009  
Number of Days to Update: 27      Next Scheduled EDR Contact: 07/20/2009  
Data Release Frequency: Varies

#### VCP: Voluntary Cleanup Program Properties

Contains low threat level properties with either confirmed or unconfirmed releases and the project proponents have request that DTSC oversee investigation and/or cleanup activities and have agreed to provide coverage for DTSC's costs.

# GOVERNMENT RECORDS SEARCHED / DATA CURRENCY TRACKING

Date of Government Version: 05/11/2010  
Date Data Arrived at EDR: 05/12/2010  
Date Made Active in Reports: 05/18/2010  
Number of Days to Update: 6

Source: Department of Toxic Substances Control  
Telephone: 916-323-3400  
Last EDR Contact: 06/17/2010  
Next Scheduled EDR Contact: 08/23/2010  
Data Release Frequency: Quarterly

## INDIAN VCP R1: Voluntary Cleanup Priority Listing

A listing of voluntary cleanup priority sites located on Indian Land located in Region 1.

Date of Government Version: 04/02/2008  
Date Data Arrived at EDR: 04/22/2008  
Date Made Active in Reports: 05/19/2008  
Number of Days to Update: 27

Source: EPA, Region 1  
Telephone: 617-918-1102  
Last EDR Contact: 04/05/2010  
Next Scheduled EDR Contact: 07/19/2010  
Data Release Frequency: Varies

## ADDITIONAL ENVIRONMENTAL RECORDS

### **Local Brownfield lists**

#### US BROWNFIELDS: A Listing of Brownfields Sites

Included in the listing are brownfields properties addresses by Cooperative Agreement Recipients and brownfields properties addressed by Targeted Brownfields Assessments. Targeted Brownfields Assessments-EPA's Targeted Brownfields Assessments (TBA) program is designed to help states, tribes, and municipalities--especially those without EPA Brownfields Assessment Demonstration Pilots--minimize the uncertainties of contamination often associated with brownfields. Under the TBA program, EPA provides funding and/or technical assistance for environmental assessments at brownfields sites throughout the country. Targeted Brownfields Assessments supplement and work with other efforts under EPA's Brownfields Initiative to promote cleanup and redevelopment of brownfields. Cooperative Agreement Recipients-States, political subdivisions, territories, and Indian tribes become Brownfields Cleanup Revolving Loan Fund (BCRLF) cooperative agreement recipients when they enter into BCRLF cooperative agreements with the U.S. EPA. EPA selects BCRLF cooperative agreement recipients based on a proposal and application process. BCRLF cooperative agreement recipients must use EPA funds provided through BCRLF cooperative agreement for specified brownfields-related cleanup activities.

Date of Government Version: 03/02/2010  
Date Data Arrived at EDR: 03/23/2010  
Date Made Active in Reports: 05/17/2010  
Number of Days to Update: 55

Source: Environmental Protection Agency  
Telephone: 202-566-2777  
Last EDR Contact: 06/25/2010  
Next Scheduled EDR Contact: 10/11/2010  
Data Release Frequency: Semi-Annually

### **Local Lists of Landfill / Solid Waste Disposal Sites**

#### ODI: Open Dump Inventory

An open dump is defined as a disposal facility that does not comply with one or more of the Part 257 or Part 258 Subtitle D Criteria.

Date of Government Version: 06/30/1985  
Date Data Arrived at EDR: 08/09/2004  
Date Made Active in Reports: 09/17/2004  
Number of Days to Update: 39

Source: Environmental Protection Agency  
Telephone: 800-424-9346  
Last EDR Contact: 06/09/2004  
Next Scheduled EDR Contact: N/A  
Data Release Frequency: No Update Planned

#### DEBRIS REGION 9: Torres Martinez Reservation Illegal Dump Site Locations

A listing of illegal dump sites location on the Torres Martinez Indian Reservation located in eastern Riverside County and northern Imperial County, California.

Date of Government Version: 01/12/2009  
Date Data Arrived at EDR: 05/07/2009  
Date Made Active in Reports: 09/21/2009  
Number of Days to Update: 137

Source: EPA, Region 9  
Telephone: 415-972-3336  
Last EDR Contact: 06/21/2010  
Next Scheduled EDR Contact: 09/20/2010  
Data Release Frequency: Varies

## GOVERNMENT RECORDS SEARCHED / DATA CURRENCY TRACKING

### WMUDS/SWAT: Waste Management Unit Database

Waste Management Unit Database System. WMUDS is used by the State Water Resources Control Board staff and the Regional Water Quality Control Boards for program tracking and inventory of waste management units. WMUDS is composed of the following databases: Facility Information, Scheduled Inspections Information, Waste Management Unit Information, SWAT Program Information, SWAT Report Summary Information, SWAT Report Summary Data, Chapter 15 (formerly Subchapter 15) Information, Chapter 15 Monitoring Parameters, TPCA Program Information, RCRA Program Information, Closure Information, and Interested Parties Information.

Date of Government Version: 04/01/2000  
Date Data Arrived at EDR: 04/10/2000  
Date Made Active in Reports: 05/10/2000  
Number of Days to Update: 30

Source: State Water Resources Control Board  
Telephone: 916-227-4448  
Last EDR Contact: 05/17/2010  
Next Scheduled EDR Contact: 08/30/2010  
Data Release Frequency: Quarterly

### SWRCY: Recycler Database

A listing of recycling facilities in California.

Date of Government Version: 01/06/2010  
Date Data Arrived at EDR: 03/24/2010  
Date Made Active in Reports: 04/09/2010  
Number of Days to Update: 16

Source: Department of Conservation  
Telephone: 916-323-3836  
Last EDR Contact: 06/25/2010  
Next Scheduled EDR Contact: 10/04/2010  
Data Release Frequency: Quarterly

### HAULERS: Registered Waste Tire Haulers Listing

A listing of registered waste tire haulers.

Date of Government Version: 03/09/2010  
Date Data Arrived at EDR: 03/10/2010  
Date Made Active in Reports: 04/09/2010  
Number of Days to Update: 30

Source: Integrated Waste Management Board  
Telephone: 916-341-6422  
Last EDR Contact: 06/21/2010  
Next Scheduled EDR Contact: 09/06/2010  
Data Release Frequency: Varies

### INDIAN ODI: Report on the Status of Open Dumps on Indian Lands

Location of open dumps on Indian land.

Date of Government Version: 12/31/1998  
Date Data Arrived at EDR: 12/03/2007  
Date Made Active in Reports: 01/24/2008  
Number of Days to Update: 52

Source: Environmental Protection Agency  
Telephone: 703-308-8245  
Last EDR Contact: 06/08/2010  
Next Scheduled EDR Contact: 08/23/2010  
Data Release Frequency: Varies

### **Local Lists of Hazardous waste / Contaminated Sites**

#### US CDL: Clandestine Drug Labs

A listing of clandestine drug lab locations. The U.S. Department of Justice ("the Department") provides this web site as a public service. It contains addresses of some locations where law enforcement agencies reported they found chemicals or other items that indicated the presence of either clandestine drug laboratories or dumpsites. In most cases, the source of the entries is not the Department, and the Department has not verified the entry and does not guarantee its accuracy. Members of the public must verify the accuracy of all entries by, for example, contacting local law enforcement and local health departments.

Date of Government Version: 08/19/2009  
Date Data Arrived at EDR: 12/29/2009  
Date Made Active in Reports: 02/10/2010  
Number of Days to Update: 43

Source: Drug Enforcement Administration  
Telephone: 202-307-1000  
Last EDR Contact: 03/08/2010  
Next Scheduled EDR Contact: 09/20/2010  
Data Release Frequency: Quarterly

#### HIST CAL-SITES: Calsites Database

The Calsites database contains potential or confirmed hazardous substance release properties. In 1996, California EPA reevaluated and significantly reduced the number of sites in the Calsites database. No longer updated by the state agency. It has been replaced by ENVIROSTOR.



# GOVERNMENT RECORDS SEARCHED / DATA CURRENCY TRACKING

Date of Government Version: 08/08/2005  
Date Data Arrived at EDR: 08/03/2006  
Date Made Active in Reports: 08/24/2006  
Number of Days to Update: 21

Source: Department of Toxic Substance Control  
Telephone: 916-323-3400  
Last EDR Contact: 02/23/2009  
Next Scheduled EDR Contact: 05/25/2009  
Data Release Frequency: No Update Planned

## SCH: School Property Evaluation Program

This category contains proposed and existing school sites that are being evaluated by DTSC for possible hazardous materials contamination. In some cases, these properties may be listed in the CalSites category depending on the level of threat to public health and safety or the environment they pose.

Date of Government Version: 05/11/2010  
Date Data Arrived at EDR: 05/12/2010  
Date Made Active in Reports: 05/18/2010  
Number of Days to Update: 6

Source: Department of Toxic Substances Control  
Telephone: 916-323-3400  
Last EDR Contact: 06/17/2010  
Next Scheduled EDR Contact: 08/23/2010  
Data Release Frequency: Quarterly

## TOXIC PITS: Toxic Pits Cleanup Act Sites

Toxic PITS Cleanup Act Sites. TOXIC PITS identifies sites suspected of containing hazardous substances where cleanup has not yet been completed.

Date of Government Version: 07/01/1995  
Date Data Arrived at EDR: 08/30/1995  
Date Made Active in Reports: 09/26/1995  
Number of Days to Update: 27

Source: State Water Resources Control Board  
Telephone: 916-227-4364  
Last EDR Contact: 01/26/2009  
Next Scheduled EDR Contact: 04/27/2009  
Data Release Frequency: No Update Planned

## CDL: Clandestine Drug Labs

A listing of drug lab locations. Listing of a location in this database does not indicate that any illegal drug lab materials were or were not present there, and does not constitute a determination that the location either requires or does not require additional cleanup work.

Date of Government Version: 12/31/2009  
Date Data Arrived at EDR: 02/25/2010  
Date Made Active in Reports: 03/04/2010  
Number of Days to Update: 7

Source: Department of Toxic Substances Control  
Telephone: 916-255-6504  
Last EDR Contact: 04/05/2010  
Next Scheduled EDR Contact: 07/19/2010  
Data Release Frequency: Varies

## US HIST CDL: National Clandestine Laboratory Register

A listing of clandestine drug lab locations. The U.S. Department of Justice ("the Department") provides this web site as a public service. It contains addresses of some locations where law enforcement agencies reported they found chemicals or other items that indicated the presence of either clandestine drug laboratories or dumpsites. In most cases, the source of the entries is not the Department, and the Department has not verified the entry and does not guarantee its accuracy. Members of the public must verify the accuracy of all entries by, for example, contacting local law enforcement and local health departments.

Date of Government Version: 09/01/2007  
Date Data Arrived at EDR: 11/19/2008  
Date Made Active in Reports: 03/30/2009  
Number of Days to Update: 131

Source: Drug Enforcement Administration  
Telephone: 202-307-1000  
Last EDR Contact: 03/23/2009  
Next Scheduled EDR Contact: 06/22/2009  
Data Release Frequency: No Update Planned

## **Local Lists of Registered Storage Tanks**

### CA FID UST: Facility Inventory Database

The Facility Inventory Database (FID) contains a historical listing of active and inactive underground storage tank locations from the State Water Resource Control Board. Refer to local/county source for current data.

Date of Government Version: 10/31/1994  
Date Data Arrived at EDR: 09/05/1995  
Date Made Active in Reports: 09/29/1995  
Number of Days to Update: 24

Source: California Environmental Protection Agency  
Telephone: 916-341-5851  
Last EDR Contact: 12/28/1998  
Next Scheduled EDR Contact: N/A  
Data Release Frequency: No Update Planned

# GOVERNMENT RECORDS SEARCHED / DATA CURRENCY TRACKING

## UST MENDOCINO: Mendocino County UST Database

A listing of underground storage tank locations in Mendocino County.

Date of Government Version: 09/23/2009	Source: Department of Public Health
Date Data Arrived at EDR: 09/23/2009	Telephone: 707-463-4466
Date Made Active in Reports: 10/01/2009	Last EDR Contact: 06/07/2010
Number of Days to Update: 8	Next Scheduled EDR Contact: 09/20/2010
	Data Release Frequency: Annually

## HIST UST: Hazardous Substance Storage Container Database

The Hazardous Substance Storage Container Database is a historical listing of UST sites. Refer to local/county source for current data.

Date of Government Version: 10/15/1990	Source: State Water Resources Control Board
Date Data Arrived at EDR: 01/25/1991	Telephone: 916-341-5851
Date Made Active in Reports: 02/12/1991	Last EDR Contact: 07/26/2001
Number of Days to Update: 18	Next Scheduled EDR Contact: N/A
	Data Release Frequency: No Update Planned

## SWEEPS UST: SWEEPS UST Listing

Statewide Environmental Evaluation and Planning System. This underground storage tank listing was updated and maintained by a company contacted by the SWRCB in the early 1990's. The listing is no longer updated or maintained. The local agency is the contact for more information on a site on the SWEEPS list.

Date of Government Version: 06/01/1994	Source: State Water Resources Control Board
Date Data Arrived at EDR: 07/07/2005	Telephone: N/A
Date Made Active in Reports: 08/11/2005	Last EDR Contact: 06/03/2005
Number of Days to Update: 35	Next Scheduled EDR Contact: N/A
	Data Release Frequency: No Update Planned

## Local Land Records

### LIENS 2: CERCLA Lien Information

A Federal CERCLA ('Superfund') lien can exist by operation of law at any site or property at which EPA has spent Superfund monies. These monies are spent to investigate and address releases and threatened releases of contamination. CERCLIS provides information as to the identity of these sites and properties.

Date of Government Version: 02/05/2010	Source: Environmental Protection Agency
Date Data Arrived at EDR: 02/11/2010	Telephone: 202-564-6023
Date Made Active in Reports: 04/12/2010	Last EDR Contact: 05/03/2010
Number of Days to Update: 60	Next Scheduled EDR Contact: 08/16/2010
	Data Release Frequency: Varies

### LUCIS: Land Use Control Information System

LUCIS contains records of land use control information pertaining to the former Navy Base Realignment and Closure properties.

Date of Government Version: 12/09/2005	Source: Department of the Navy
Date Data Arrived at EDR: 12/11/2006	Telephone: 843-820-7326
Date Made Active in Reports: 01/11/2007	Last EDR Contact: 05/24/2010
Number of Days to Update: 31	Next Scheduled EDR Contact: 09/06/2010
	Data Release Frequency: Varies

### LIENS: Environmental Liens Listing

A listing of property locations with environmental liens for California where DTSC is a lien holder.

Date of Government Version: 05/05/2010	Source: Department of Toxic Substances Control
Date Data Arrived at EDR: 05/07/2010	Telephone: 916-323-3400
Date Made Active in Reports: 05/18/2010	Last EDR Contact: 05/03/2010
Number of Days to Update: 11	Next Scheduled EDR Contact: 08/02/2010
	Data Release Frequency: Varies

# GOVERNMENT RECORDS SEARCHED / DATA CURRENCY TRACKING

## DEED: Deed Restriction Listing

Site Mitigation and Brownfields Reuse Program Facility Sites with Deed Restrictions & Hazardous Waste Management Program Facility Sites with Deed / Land Use Restriction. The DTSC Site Mitigation and Brownfields Reuse Program (SMBRP) list includes sites cleaned up under the program's oversight and generally does not include current or former hazardous waste facilities that required a hazardous waste facility permit. The list represents deed restrictions that are active. Some sites have multiple deed restrictions. The DTSC Hazardous Waste Management Program (HWMP) has developed a list of current or former hazardous waste facilities that have a recorded land use restriction at the local county recorder's office. The land use restrictions on this list were required by the DTSC HWMP as a result of the presence of hazardous substances that remain on site after the facility (or part of the facility) has been closed or cleaned up. The types of land use restriction include deed notice, deed restriction, or a land use restriction that binds current and future owners.

Date of Government Version: 03/15/2010	Source: Department of Toxic Substances Control
Date Data Arrived at EDR: 03/16/2010	Telephone: 916-323-3400
Date Made Active in Reports: 04/09/2010	Last EDR Contact: 06/15/2010
Number of Days to Update: 24	Next Scheduled EDR Contact: 09/27/2010
	Data Release Frequency: Semi-Annually

## Records of Emergency Release Reports

### HMIRS: Hazardous Materials Information Reporting System

Hazardous Materials Incident Report System. HMIRS contains hazardous material spill incidents reported to DOT.

Date of Government Version: 04/06/2010	Source: U.S. Department of Transportation
Date Data Arrived at EDR: 04/07/2010	Telephone: 202-366-4555
Date Made Active in Reports: 05/27/2010	Last EDR Contact: 04/07/2010
Number of Days to Update: 50	Next Scheduled EDR Contact: 07/19/2010
	Data Release Frequency: Annually

### CHMIRS: California Hazardous Material Incident Report System

California Hazardous Material Incident Reporting System. CHMIRS contains information on reported hazardous material incidents (accidental releases or spills).

Date of Government Version: 12/31/2007	Source: Office of Emergency Services
Date Data Arrived at EDR: 05/09/2008	Telephone: 916-845-8400
Date Made Active in Reports: 06/20/2008	Last EDR Contact: 05/03/2010
Number of Days to Update: 42	Next Scheduled EDR Contact: 08/16/2010
	Data Release Frequency: Varies

### LDS: Land Disposal Sites Listing

The Land Disposal program regulates of waste discharge to land for treatment, storage and disposal in waste management units.

Date of Government Version: 05/05/2010	Source: State Water Quality Control Board
Date Data Arrived at EDR: 05/05/2010	Telephone: 866-480-1028
Date Made Active in Reports: 05/18/2010	Last EDR Contact: 06/23/2010
Number of Days to Update: 13	Next Scheduled EDR Contact: 10/04/2010
	Data Release Frequency: Quarterly

### MCS: Military Cleanup Sites Listing

The State Water Resources Control Board and nine Regional Water Quality Control Boards partner with the Department of Defense (DoD) through the Defense and State Memorandum of Agreement (DSMOA) to oversee the investigation and remediation of water quality issues at military facilities.

Date of Government Version: 05/05/2010	Source: State Water Resources Control Board
Date Data Arrived at EDR: 05/05/2010	Telephone: 866-480-1028
Date Made Active in Reports: 05/18/2010	Last EDR Contact: 06/23/2010
Number of Days to Update: 13	Next Scheduled EDR Contact: 10/04/2010
	Data Release Frequency: Quarterly

## Other Ascertainable Records

## GOVERNMENT RECORDS SEARCHED / DATA CURRENCY TRACKING

### RCRA-NonGen: RCRA - Non Generators

RCRAInfo is EPA's comprehensive information system, providing access to data supporting the Resource Conservation and Recovery Act (RCRA) of 1976 and the Hazardous and Solid Waste Amendments (HSWA) of 1984. The database includes selective information on sites which generate, transport, store, treat and/or dispose of hazardous waste as defined by the Resource Conservation and Recovery Act (RCRA). Non-Generators do not presently generate hazardous waste.

Date of Government Version: 02/17/2010	Source: Environmental Protection Agency
Date Data Arrived at EDR: 02/19/2010	Telephone: (415) 495-8895
Date Made Active in Reports: 05/17/2010	Last EDR Contact: 04/29/2010
Number of Days to Update: 87	Next Scheduled EDR Contact: 07/19/2010
	Data Release Frequency: Varies

### DOT OPS: Incident and Accident Data

Department of Transportation, Office of Pipeline Safety Incident and Accident data.

Date of Government Version: 01/12/2010	Source: Department of Transportation, Office of Pipeline Safety
Date Data Arrived at EDR: 02/09/2010	Telephone: 202-366-4595
Date Made Active in Reports: 04/12/2010	Last EDR Contact: 05/12/2010
Number of Days to Update: 62	Next Scheduled EDR Contact: 08/23/2010
	Data Release Frequency: Varies

### DOD: Department of Defense Sites

This data set consists of federally owned or administered lands, administered by the Department of Defense, that have any area equal to or greater than 640 acres of the United States, Puerto Rico, and the U.S. Virgin Islands.

Date of Government Version: 12/31/2005	Source: USGS
Date Data Arrived at EDR: 11/10/2006	Telephone: 703-692-8801
Date Made Active in Reports: 01/11/2007	Last EDR Contact: 04/21/2010
Number of Days to Update: 62	Next Scheduled EDR Contact: 08/02/2010
	Data Release Frequency: Semi-Annually

### FUDS: Formerly Used Defense Sites

The listing includes locations of Formerly Used Defense Sites properties where the US Army Corps of Engineers is actively working or will take necessary cleanup actions.

Date of Government Version: 12/31/2008	Source: U.S. Army Corps of Engineers
Date Data Arrived at EDR: 09/30/2009	Telephone: 202-528-4285
Date Made Active in Reports: 12/01/2009	Last EDR Contact: 06/16/2010
Number of Days to Update: 62	Next Scheduled EDR Contact: 09/27/2010
	Data Release Frequency: Varies

### CONSENT: Superfund (CERCLA) Consent Decrees

Major legal settlements that establish responsibility and standards for cleanup at NPL (Superfund) sites. Released periodically by United States District Courts after settlement by parties to litigation matters.

Date of Government Version: 04/11/2010	Source: Department of Justice, Consent Decree Library
Date Data Arrived at EDR: 04/19/2010	Telephone: Varies
Date Made Active in Reports: 05/17/2010	Last EDR Contact: 04/05/2010
Number of Days to Update: 28	Next Scheduled EDR Contact: 07/19/2010
	Data Release Frequency: Varies

### ROD: Records Of Decision

Record of Decision. ROD documents mandate a permanent remedy at an NPL (Superfund) site containing technical and health information to aid in the cleanup.

Date of Government Version: 04/29/2010	Source: EPA
Date Data Arrived at EDR: 05/07/2010	Telephone: 703-416-0223
Date Made Active in Reports: 05/27/2010	Last EDR Contact: 06/16/2010
Number of Days to Update: 20	Next Scheduled EDR Contact: 09/27/2010
	Data Release Frequency: Annually

## GOVERNMENT RECORDS SEARCHED / DATA CURRENCY TRACKING

### UMTRA: Uranium Mill Tailings Sites

Uranium ore was mined by private companies for federal government use in national defense programs. When the mills shut down, large piles of the sand-like material (mill tailings) remain after uranium has been extracted from the ore. Levels of human exposure to radioactive materials from the piles are low; however, in some cases tailings were used as construction materials before the potential health hazards of the tailings were recognized.

Date of Government Version: 01/05/2009	Source: Department of Energy
Date Data Arrived at EDR: 05/07/2009	Telephone: 505-845-0011
Date Made Active in Reports: 05/08/2009	Last EDR Contact: 06/01/2010
Number of Days to Update: 1	Next Scheduled EDR Contact: 09/13/2010
	Data Release Frequency: Varies

### MINES: Mines Master Index File

Contains all mine identification numbers issued for mines active or opened since 1971. The data also includes violation information.

Date of Government Version: 02/12/2010	Source: Department of Labor, Mine Safety and Health Administration
Date Data Arrived at EDR: 03/10/2010	Telephone: 303-231-5959
Date Made Active in Reports: 05/17/2010	Last EDR Contact: 06/09/2010
Number of Days to Update: 68	Next Scheduled EDR Contact: 09/20/2010
	Data Release Frequency: Semi-Annually

### TRIS: Toxic Chemical Release Inventory System

Toxic Release Inventory System. TRIS identifies facilities which release toxic chemicals to the air, water and land in reportable quantities under SARA Title III Section 313.

Date of Government Version: 12/31/2008	Source: EPA
Date Data Arrived at EDR: 01/13/2010	Telephone: 202-566-0250
Date Made Active in Reports: 02/18/2010	Last EDR Contact: 06/04/2010
Number of Days to Update: 36	Next Scheduled EDR Contact: 09/13/2010
	Data Release Frequency: Annually

### TSCA: Toxic Substances Control Act

Toxic Substances Control Act. TSCA identifies manufacturers and importers of chemical substances included on the TSCA Chemical Substance Inventory list. It includes data on the production volume of these substances by plant site.

Date of Government Version: 12/31/2002	Source: EPA
Date Data Arrived at EDR: 04/14/2006	Telephone: 202-260-5521
Date Made Active in Reports: 05/30/2006	Last EDR Contact: 04/21/2010
Number of Days to Update: 46	Next Scheduled EDR Contact: 07/12/2010
	Data Release Frequency: Every 4 Years

### FTTS: FIFRA/ TSCA Tracking System - FIFRA (Federal Insecticide, Fungicide, & Rodenticide Act)/TSCA (Toxic Substances Control Act)

FTTS tracks administrative cases and pesticide enforcement actions and compliance activities related to FIFRA, TSCA and EPCRA (Emergency Planning and Community Right-to-Know Act). To maintain currency, EDR contacts the Agency on a quarterly basis.

Date of Government Version: 04/09/2009	Source: EPA/Office of Prevention, Pesticides and Toxic Substances
Date Data Arrived at EDR: 04/16/2009	Telephone: 202-566-1667
Date Made Active in Reports: 05/11/2009	Last EDR Contact: 06/01/2010
Number of Days to Update: 25	Next Scheduled EDR Contact: 09/13/2010
	Data Release Frequency: Quarterly

### FTTS INSP: FIFRA/ TSCA Tracking System - FIFRA (Federal Insecticide, Fungicide, & Rodenticide Act)/TSCA (Toxic Substances Control Act) A listing of FIFRA/TSCA Tracking System (FTTS) inspections and enforcements.

Date of Government Version: 04/09/2009	Source: EPA
Date Data Arrived at EDR: 04/16/2009	Telephone: 202-566-1667
Date Made Active in Reports: 05/11/2009	Last EDR Contact: 06/01/2010
Number of Days to Update: 25	Next Scheduled EDR Contact: 09/13/2010
	Data Release Frequency: Quarterly

## GOVERNMENT RECORDS SEARCHED / DATA CURRENCY TRACKING

### HIST FTTS: FIFRA/TSCA Tracking System Administrative Case Listing

A complete administrative case listing from the FIFRA/TSCA Tracking System (FTTS) for all ten EPA regions. The information was obtained from the National Compliance Database (NCDB). NCDB supports the implementation of FIFRA (Federal Insecticide, Fungicide, and Rodenticide Act) and TSCA (Toxic Substances Control Act). Some EPA regions are now closing out records. Because of that, and the fact that some EPA regions are not providing EPA Headquarters with updated records, it was decided to create a HIST FTTS database. It included records that may not be included in the newer FTTS database updates. This database is no longer updated.

Date of Government Version: 10/19/2006	Source: Environmental Protection Agency
Date Data Arrived at EDR: 03/01/2007	Telephone: 202-564-2501
Date Made Active in Reports: 04/10/2007	Last EDR Contact: 12/17/2007
Number of Days to Update: 40	Next Scheduled EDR Contact: 03/17/2008
	Data Release Frequency: No Update Planned

### HIST FTTS INSP: FIFRA/TSCA Tracking System Inspection & Enforcement Case Listing

A complete inspection and enforcement case listing from the FIFRA/TSCA Tracking System (FTTS) for all ten EPA regions. The information was obtained from the National Compliance Database (NCDB). NCDB supports the implementation of FIFRA (Federal Insecticide, Fungicide, and Rodenticide Act) and TSCA (Toxic Substances Control Act). Some EPA regions are now closing out records. Because of that, and the fact that some EPA regions are not providing EPA Headquarters with updated records, it was decided to create a HIST FTTS database. It included records that may not be included in the newer FTTS database updates. This database is no longer updated.

Date of Government Version: 10/19/2006	Source: Environmental Protection Agency
Date Data Arrived at EDR: 03/01/2007	Telephone: 202-564-2501
Date Made Active in Reports: 04/10/2007	Last EDR Contact: 12/17/2008
Number of Days to Update: 40	Next Scheduled EDR Contact: 03/17/2008
	Data Release Frequency: No Update Planned

### SSTS: Section 7 Tracking Systems

Section 7 of the Federal Insecticide, Fungicide and Rodenticide Act, as amended (92 Stat. 829) requires all registered pesticide-producing establishments to submit a report to the Environmental Protection Agency by March 1st each year. Each establishment must report the types and amounts of pesticides, active ingredients and devices being produced, and those having been produced and sold or distributed in the past year.

Date of Government Version: 12/31/2008	Source: EPA
Date Data Arrived at EDR: 01/06/2010	Telephone: 202-564-4203
Date Made Active in Reports: 02/10/2010	Last EDR Contact: 05/03/2010
Number of Days to Update: 35	Next Scheduled EDR Contact: 08/16/2010
	Data Release Frequency: Annually

### ICIS: Integrated Compliance Information System

The Integrated Compliance Information System (ICIS) supports the information needs of the national enforcement and compliance program as well as the unique needs of the National Pollutant Discharge Elimination System (NPDES) program.

Date of Government Version: 04/24/2010	Source: Environmental Protection Agency
Date Data Arrived at EDR: 04/29/2010	Telephone: 202-564-5088
Date Made Active in Reports: 05/17/2010	Last EDR Contact: 06/25/2010
Number of Days to Update: 18	Next Scheduled EDR Contact: 10/11/2010
	Data Release Frequency: Quarterly

### PADS: PCB Activity Database System

PCB Activity Database. PADS Identifies generators, transporters, commercial storers and/or brokers and disposers of PCB's who are required to notify the EPA of such activities.

Date of Government Version: 09/01/2009	Source: EPA
Date Data Arrived at EDR: 10/21/2009	Telephone: 202-566-0500
Date Made Active in Reports: 12/01/2009	Last EDR Contact: 04/22/2010
Number of Days to Update: 41	Next Scheduled EDR Contact: 08/02/2010
	Data Release Frequency: Annually

## GOVERNMENT RECORDS SEARCHED / DATA CURRENCY TRACKING

### MLTS: Material Licensing Tracking System

MLTS is maintained by the Nuclear Regulatory Commission and contains a list of approximately 8,100 sites which possess or use radioactive materials and which are subject to NRC licensing requirements. To maintain currency, EDR contacts the Agency on a quarterly basis.

Date of Government Version: 03/18/2010	Source: Nuclear Regulatory Commission
Date Data Arrived at EDR: 04/06/2010	Telephone: 301-415-7169
Date Made Active in Reports: 05/27/2010	Last EDR Contact: 06/14/2010
Number of Days to Update: 51	Next Scheduled EDR Contact: 09/27/2010
	Data Release Frequency: Quarterly

### RADINFO: Radiation Information Database

The Radiation Information Database (RADINFO) contains information about facilities that are regulated by U.S. Environmental Protection Agency (EPA) regulations for radiation and radioactivity.

Date of Government Version: 04/13/2010	Source: Environmental Protection Agency
Date Data Arrived at EDR: 04/14/2010	Telephone: 202-343-9775
Date Made Active in Reports: 05/17/2010	Last EDR Contact: 04/14/2010
Number of Days to Update: 33	Next Scheduled EDR Contact: 07/26/2010
	Data Release Frequency: Quarterly

### FINDS: Facility Index System/Facility Registry System

Facility Index System. FINDS contains both facility information and 'pointers' to other sources that contain more detail. EDR includes the following FINDS databases in this report: PCS (Permit Compliance System), AIRS (Aerometric Information Retrieval System), DOCKET (Enforcement Docket used to manage and track information on civil judicial enforcement cases for all environmental statutes), FURS (Federal Underground Injection Control), C-DOCKET (Criminal Docket System used to track criminal enforcement actions for all environmental statutes), FFIS (Federal Facilities Information System), STATE (State Environmental Laws and Statutes), and PADS (PCB Activity Data System).

Date of Government Version: 04/14/2010	Source: EPA
Date Data Arrived at EDR: 04/16/2010	Telephone: (415) 947-8000
Date Made Active in Reports: 05/27/2010	Last EDR Contact: 06/14/2010
Number of Days to Update: 41	Next Scheduled EDR Contact: 09/27/2010
	Data Release Frequency: Quarterly

### RAATS: RCRA Administrative Action Tracking System

RCRA Administration Action Tracking System. RAATS contains records based on enforcement actions issued under RCRA pertaining to major violators and includes administrative and civil actions brought by the EPA. For administration actions after September 30, 1995, data entry in the RAATS database was discontinued. EPA will retain a copy of the database for historical records. It was necessary to terminate RAATS because a decrease in agency resources made it impossible to continue to update the information contained in the database.

Date of Government Version: 04/17/1995	Source: EPA
Date Data Arrived at EDR: 07/03/1995	Telephone: 202-564-4104
Date Made Active in Reports: 08/07/1995	Last EDR Contact: 06/02/2008
Number of Days to Update: 35	Next Scheduled EDR Contact: 09/01/2008
	Data Release Frequency: No Update Planned

### BRS: Biennial Reporting System

The Biennial Reporting System is a national system administered by the EPA that collects data on the generation and management of hazardous waste. BRS captures detailed data from two groups: Large Quantity Generators (LQG) and Treatment, Storage, and Disposal Facilities.

Date of Government Version: 12/31/2007	Source: EPA/NTIS
Date Data Arrived at EDR: 02/25/2010	Telephone: 800-424-9346
Date Made Active in Reports: 05/12/2010	Last EDR Contact: 05/25/2010
Number of Days to Update: 76	Next Scheduled EDR Contact: 09/06/2010
	Data Release Frequency: Biennially

# GOVERNMENT RECORDS SEARCHED / DATA CURRENCY TRACKING

## CA BOND EXP. PLAN: Bond Expenditure Plan

Department of Health Services developed a site-specific expenditure plan as the basis for an appropriation of Hazardous Substance Cleanup Bond Act funds. It is not updated.

Date of Government Version: 01/01/1989	Source: Department of Health Services
Date Data Arrived at EDR: 07/27/1994	Telephone: 916-255-2118
Date Made Active in Reports: 08/02/1994	Last EDR Contact: 05/31/1994
Number of Days to Update: 6	Next Scheduled EDR Contact: N/A
	Data Release Frequency: No Update Planned

## CA WDS: Waste Discharge System

Sites which have been issued waste discharge requirements.

Date of Government Version: 06/19/2007	Source: State Water Resources Control Board
Date Data Arrived at EDR: 06/20/2007	Telephone: 916-341-5227
Date Made Active in Reports: 06/29/2007	Last EDR Contact: 06/01/2010
Number of Days to Update: 9	Next Scheduled EDR Contact: 09/13/2010
	Data Release Frequency: Quarterly

## NPDES: NPDES Permits Listing

A listing of NPDES permits, including stormwater.

Date of Government Version: 02/22/2010	Source: State Water Resources Control Board
Date Data Arrived at EDR: 02/24/2010	Telephone: 916-445-9379
Date Made Active in Reports: 03/04/2010	Last EDR Contact: 05/25/2010
Number of Days to Update: 8	Next Scheduled EDR Contact: 09/06/2010
	Data Release Frequency: Quarterly

## CORTESE: "Cortese" Hazardous Waste & Substances Sites List

The sites for the list are designated by the State Water Resource Control Board (LUST), the Integrated Waste Board (SWF/LS), and the Department of Toxic Substances Control (Cal-Sites). This listing is no longer updated by the state agency.

Date of Government Version: 04/05/2010	Source: CAL EPA/Office of Emergency Information
Date Data Arrived at EDR: 04/07/2010	Telephone: 916-323-3400
Date Made Active in Reports: 05/18/2010	Last EDR Contact: 04/07/2010
Number of Days to Update: 41	Next Scheduled EDR Contact: 07/19/2010
	Data Release Frequency: Quarterly

## HIST CORTESE: Hazardous Waste & Substance Site List

The sites for the list are designated by the State Water Resource Control Board [LUST], the Integrated Waste Board [SWF/LS], and the Department of Toxic Substances Control [CAL SITES].

Date of Government Version: 04/01/2001	Source: Department of Toxic Substances Control
Date Data Arrived at EDR: 01/22/2009	Telephone: 916-323-3400
Date Made Active in Reports: 04/08/2009	Last EDR Contact: 01/22/2009
Number of Days to Update: 76	Next Scheduled EDR Contact: N/A
	Data Release Frequency: No Update Planned

## NOTIFY 65: Proposition 65 Records

Proposition 65 Notification Records. NOTIFY 65 contains facility notifications about any release which could impact drinking water and thereby expose the public to a potential health risk.

Date of Government Version: 10/21/1993	Source: State Water Resources Control Board
Date Data Arrived at EDR: 11/01/1993	Telephone: 916-445-3846
Date Made Active in Reports: 11/19/1993	Last EDR Contact: 06/25/2010
Number of Days to Update: 18	Next Scheduled EDR Contact: 10/11/2010
	Data Release Frequency: No Update Planned



# GOVERNMENT RECORDS SEARCHED / DATA CURRENCY TRACKING

## DRYCLEANERS: Cleaner Facilities

A list of drycleaner related facilities that have EPA ID numbers. These are facilities with certain SIC codes: power laundries, family and commercial; garment pressing and cleaner's agents; linen supply; coin-operated laundries and cleaning; drycleaning plants, except rugs; carpet and upholster cleaning; industrial launderers; laundry and garment services.

Date of Government Version: 12/22/2009	Source: Department of Toxic Substance Control
Date Data Arrived at EDR: 01/25/2010	Telephone: 916-327-4498
Date Made Active in Reports: 01/29/2010	Last EDR Contact: 06/14/2010
Number of Days to Update: 4	Next Scheduled EDR Contact: 09/27/2010
	Data Release Frequency: Annually

## WIP: Well Investigation Program Case List

Well Investigation Program case in the San Gabriel and San Fernando Valley area.

Date of Government Version: 07/03/2009	Source: Los Angeles Water Quality Control Board
Date Data Arrived at EDR: 07/21/2009	Telephone: 213-576-6726
Date Made Active in Reports: 08/03/2009	Last EDR Contact: 04/14/2010
Number of Days to Update: 13	Next Scheduled EDR Contact: 07/19/2010
	Data Release Frequency: Varies

## HAZNET: Facility and Manifest Data

Facility and Manifest Data. The data is extracted from the copies of hazardous waste manifests received each year by the DTSC. The annual volume of manifests is typically 700,000 - 1,000,000 annually, representing approximately 350,000 - 500,000 shipments. Data are from the manifests submitted without correction, and therefore many contain some invalid values for data elements such as generator ID, TSD ID, waste category, and disposal method.

Date of Government Version: 12/31/2008	Source: California Environmental Protection Agency
Date Data Arrived at EDR: 10/21/2009	Telephone: 916-255-1136
Date Made Active in Reports: 10/28/2009	Last EDR Contact: 04/26/2010
Number of Days to Update: 7	Next Scheduled EDR Contact: 08/02/2010
	Data Release Frequency: Annually

## EMI: Emissions Inventory Data

Toxics and criteria pollutant emissions data collected by the ARB and local air pollution agencies.

Date of Government Version: 12/31/2007	Source: California Air Resources Board
Date Data Arrived at EDR: 07/14/2009	Telephone: 916-322-2990
Date Made Active in Reports: 07/23/2009	Last EDR Contact: 04/09/2010
Number of Days to Update: 9	Next Scheduled EDR Contact: 07/12/2010
	Data Release Frequency: Varies

## INDIAN RESERV: Indian Reservations

This map layer portrays Indian administered lands of the United States that have any area equal to or greater than 640 acres.

Date of Government Version: 12/31/2005	Source: USGS
Date Data Arrived at EDR: 12/08/2006	Telephone: 202-208-3710
Date Made Active in Reports: 01/11/2007	Last EDR Contact: 04/21/2010
Number of Days to Update: 34	Next Scheduled EDR Contact: 08/02/2010
	Data Release Frequency: Semi-Annually

## SCRD DRYCLEANERS: State Coalition for Remediation of Drycleaners Listing

The State Coalition for Remediation of Drycleaners was established in 1998, with support from the U.S. EPA Office of Superfund Remediation and Technology Innovation. It is comprised of representatives of states with established drycleaner remediation programs. Currently the member states are Alabama, Connecticut, Florida, Illinois, Kansas, Minnesota, Missouri, North Carolina, Oregon, South Carolina, Tennessee, Texas, and Wisconsin.

Date of Government Version: 02/10/2010	Source: Environmental Protection Agency
Date Data Arrived at EDR: 02/11/2010	Telephone: 615-532-8599
Date Made Active in Reports: 04/12/2010	Last EDR Contact: 05/10/2010
Number of Days to Update: 60	Next Scheduled EDR Contact: 08/09/2010
	Data Release Frequency: Varies

## GOVERNMENT RECORDS SEARCHED / DATA CURRENCY TRACKING

### PROC: Certified Processors Database

A listing of certified processors.

Date of Government Version: 01/06/2010	Source: Department of Conservation
Date Data Arrived at EDR: 03/24/2010	Telephone: 916-323-3836
Date Made Active in Reports: 04/09/2010	Last EDR Contact: 06/24/2010
Number of Days to Update: 16	Next Scheduled EDR Contact: 10/04/2010
	Data Release Frequency: Quarterly

### MWMP: Medical Waste Management Program Listing

The Medical Waste Management Program (MWMP) ensures the proper handling and disposal of medical waste by permitting and inspecting medical waste Offsite Treatment Facilities (PDF) and Transfer Stations (PDF) throughout the state. MWMP also oversees all Medical Waste Transporters.

Date of Government Version: 02/24/2010	Source: Department of Public Health
Date Data Arrived at EDR: 03/17/2010	Telephone: 916-558-1784
Date Made Active in Reports: 04/09/2010	Last EDR Contact: 06/14/2010
Number of Days to Update: 23	Next Scheduled EDR Contact: 09/27/2010
	Data Release Frequency: Varies

### COAL ASH DOE: Sleam-Electric Plan Operation Data

A listing of power plants that store ash in surface ponds.

Date of Government Version: 12/31/2005	Source: Department of Energy
Date Data Arrived at EDR: 08/07/2009	Telephone: 202-586-8719
Date Made Active in Reports: 10/22/2009	Last EDR Contact: 04/21/2010
Number of Days to Update: 76	Next Scheduled EDR Contact: 08/02/2010
	Data Release Frequency: Varies

### COAL ASH EPA: Coal Combustion Residues Surface Impoundments List

A listing of coal combustion residues surface impoundments with high hazard potential ratings.

Date of Government Version: 11/09/2009	Source: Environmental Protection Agency
Date Data Arrived at EDR: 12/18/2009	Telephone: N/A
Date Made Active in Reports: 02/10/2010	Last EDR Contact: 06/14/2010
Number of Days to Update: 54	Next Scheduled EDR Contact: 09/27/2010
	Data Release Frequency: Varies

### HWT: Registered Hazardous Waste Transporter Database

A listing of hazardous waste transporters. In California, unless specifically exempted, it is unlawful for any person to transport hazardous wastes unless the person holds a valid registration issued by DTSC. A hazardous waste transporter registration is valid for one year and is assigned a unique registration number.

Date of Government Version: 04/21/2010	Source: Department of Toxic Substances Control
Date Data Arrived at EDR: 04/21/2010	Telephone: 916-440-7145
Date Made Active in Reports: 05/18/2010	Last EDR Contact: 04/21/2010
Number of Days to Update: 27	Next Scheduled EDR Contact: 08/02/2010
	Data Release Frequency: Quarterly

### HWP: EnviroStor Permitted Facilities Listing

Detailed information on permitted hazardous waste facilities and corrective action (a??cleanupsa??) tracked in EnviroStor.

Date of Government Version: 05/11/2010	Source: Department of Toxic Substances Control
Date Data Arrived at EDR: 05/12/2010	Telephone: 916-323-3400
Date Made Active in Reports: 05/18/2010	Last EDR Contact: 05/12/2010
Number of Days to Update: 6	Next Scheduled EDR Contact: 08/23/2010
	Data Release Frequency: Quarterly

## GOVERNMENT RECORDS SEARCHED / DATA CURRENCY TRACKING

### FINANCIAL ASSURANCE 2: Financial Assurance Information Listing

A listing of financial assurance information for solid waste facilities. Financial assurance is intended to ensure that resources are available to pay for the cost of closure, post-closure care, and corrective measures if the owner or operator of a regulated facility is unable or unwilling to pay.

Date of Government Version: 03/09/2010	Source: California Integrated Waste Management Board
Date Data Arrived at EDR: 03/10/2010	Telephone: 916-341-6066
Date Made Active in Reports: 04/09/2010	Last EDR Contact: 06/21/2010
Number of Days to Update: 30	Next Scheduled EDR Contact: 09/06/2010
	Data Release Frequency: Varies

### FINANCIAL ASSURANCE: Financial Assurance Information Listing

Financial Assurance information

Date of Government Version: 03/01/2007	Source: Department of Toxic Substances Control
Date Data Arrived at EDR: 06/01/2007	Telephone: 916-255-3628
Date Made Active in Reports: 06/29/2007	Last EDR Contact: 05/05/2010
Number of Days to Update: 28	Next Scheduled EDR Contact: 08/16/2010
	Data Release Frequency: Varies

### FEDLAND: Federal and Indian Lands

Federally and Indian administrated lands of the United States. Lands included are administrated by: Army Corps of Engineers, Bureau of Reclamation, National Wild and Scenic River, National Wildlife Refuge, Public Domain Land, Wilderness, Wilderness Study Area, Wildlife Management Area, Bureau of Indian Affairs, Bureau of Land Management, Department of Justice, Forest Service, Fish and Wildlife Service, National Park Service.

Date of Government Version: 12/31/2005	Source: U.S. Geological Survey
Date Data Arrived at EDR: 02/06/2006	Telephone: 888-275-8747
Date Made Active in Reports: 01/11/2007	Last EDR Contact: 04/21/2010
Number of Days to Update: 339	Next Scheduled EDR Contact: 08/02/2010
	Data Release Frequency: N/A

### PCB TRANSFORMER: PCB Transformer Registration Database

The database of PCB transformer registrations that includes all PCB registration submittals.

Date of Government Version: 01/01/2008	Source: Environmental Protection Agency
Date Data Arrived at EDR: 02/18/2009	Telephone: 202-566-0517
Date Made Active in Reports: 05/29/2009	Last EDR Contact: 05/14/2010
Number of Days to Update: 100	Next Scheduled EDR Contact: 08/16/2010
	Data Release Frequency: Varies

### EDR PROPRIETARY RECORDS

#### *EDR Proprietary Records*

#### Manufactured Gas Plants: EDR Proprietary Manufactured Gas Plants

The EDR Proprietary Manufactured Gas Plant Database includes records of coal gas plants (manufactured gas plants) compiled by EDR's researchers. Manufactured gas sites were used in the United States from the 1800's to 1950's to produce a gas that could be distributed and used as fuel. These plants used whale oil, rosin, coal, or a mixture of coal, oil, and water that also produced a significant amount of waste. Many of the byproducts of the gas production, such as coal tar (oily waste containing volatile and non-volatile chemicals), sludges, oils and other compounds are potentially hazardous to human health and the environment. The byproduct from this process was frequently disposed of directly at the plant site and can remain or spread slowly, serving as a continuous source of soil and groundwater contamination.

Date of Government Version: N/A	Source: EDR, Inc.
Date Data Arrived at EDR: N/A	Telephone: N/A
Date Made Active in Reports: N/A	Last EDR Contact: N/A
Number of Days to Update: N/A	Next Scheduled EDR Contact: N/A
	Data Release Frequency: No Update Planned

# GOVERNMENT RECORDS SEARCHED / DATA CURRENCY TRACKING

## COUNTY RECORDS

### ALAMEDA COUNTY:

#### Contaminated Sites

A listing of contaminated sites overseen by the Toxic Release Program (oil and groundwater contamination from chemical releases and spills) and the Leaking Underground Storage Tank Program (soil and ground water contamination from leaking petroleum USTs).

Date of Government Version: 04/12/2010  
Date Data Arrived at EDR: 04/14/2010  
Date Made Active in Reports: 05/18/2010  
Number of Days to Update: 34

Source: Alameda County Environmental Health Services  
Telephone: 510-567-6700  
Last EDR Contact: 04/05/2010  
Next Scheduled EDR Contact: 07/19/2010  
Data Release Frequency: Semi-Annually

#### Underground Tanks

Underground storage tank sites located in Alameda county.

Date of Government Version: 04/12/2010  
Date Data Arrived at EDR: 04/14/2010  
Date Made Active in Reports: 05/18/2010  
Number of Days to Update: 34

Source: Alameda County Environmental Health Services  
Telephone: 510-567-6700  
Last EDR Contact: 04/05/2010  
Next Scheduled EDR Contact: 07/19/2010  
Data Release Frequency: Semi-Annually

### CONTRA COSTA COUNTY:

#### Site List

List includes sites from the underground tank, hazardous waste generator and business plan/2185 programs.

Date of Government Version: 02/10/2010  
Date Data Arrived at EDR: 02/11/2010  
Date Made Active in Reports: 02/18/2010  
Number of Days to Update: 7

Source: Contra Costa Health Services Department  
Telephone: 925-646-2286  
Last EDR Contact: 05/24/2010  
Next Scheduled EDR Contact: 08/23/2010  
Data Release Frequency: Semi-Annually

### FRESNO COUNTY:

#### CUPA Resources List

Certified Unified Program Agency. CUPA's are responsible for implementing a unified hazardous materials and hazardous waste management regulatory program. The agency provides oversight of businesses that deal with hazardous materials, operate underground storage tanks or aboveground storage tanks.

Date of Government Version: 04/15/2010  
Date Data Arrived at EDR: 04/16/2010  
Date Made Active in Reports: 05/18/2010  
Number of Days to Update: 32

Source: Dept. of Community Health  
Telephone: 559-445-3271  
Last EDR Contact: 04/16/2010  
Next Scheduled EDR Contact: 08/02/2010  
Data Release Frequency: Semi-Annually

### KERN COUNTY:

#### Underground Storage Tank Sites & Tank Listing Kern County Sites and Tanks Listing.

Date of Government Version: 03/16/2010  
Date Data Arrived at EDR: 03/17/2010  
Date Made Active in Reports: 04/14/2010  
Number of Days to Update: 28

Source: Kern County Environment Health Services Department  
Telephone: 661-862-8700  
Last EDR Contact: 06/24/2010  
Next Scheduled EDR Contact: 08/30/2010  
Data Release Frequency: Quarterly

### LOS ANGELES COUNTY:

## GOVERNMENT RECORDS SEARCHED / DATA CURRENCY TRACKING

### San Gabriel Valley Areas of Concern

San Gabriel Valley areas where VOC contamination is at or above the MCL as designated by region 9 EPA office.

Date of Government Version: 03/30/2009	Source: EPA Region 9
Date Data Arrived at EDR: 03/31/2009	Telephone: 415-972-3178
Date Made Active in Reports: 10/23/2009	Last EDR Contact: 06/25/2010
Number of Days to Update: 206	Next Scheduled EDR Contact: 10/11/2010
	Data Release Frequency: No Update Planned

### HMS: Street Number List

Industrial Waste and Underground Storage Tank Sites.

Date of Government Version: 12/31/2009	Source: Department of Public Works
Date Data Arrived at EDR: 04/13/2010	Telephone: 626-458-3517
Date Made Active in Reports: 05/18/2010	Last EDR Contact: 04/19/2010
Number of Days to Update: 35	Next Scheduled EDR Contact: 08/02/2010
	Data Release Frequency: Semi-Annually

### List of Solid Waste Facilities

Solid Waste Facilities in Los Angeles County.

Date of Government Version: 04/23/2010	Source: La County Department of Public Works
Date Data Arrived at EDR: 04/26/2010	Telephone: 818-458-5185
Date Made Active in Reports: 05/18/2010	Last EDR Contact: 04/23/2010
Number of Days to Update: 22	Next Scheduled EDR Contact: 08/09/2010
	Data Release Frequency: Varies

### City of Los Angeles Landfills

Landfills owned and maintained by the City of Los Angeles.

Date of Government Version: 03/05/2009	Source: Engineering & Construction Division
Date Data Arrived at EDR: 03/10/2009	Telephone: 213-473-7869
Date Made Active in Reports: 04/08/2009	Last EDR Contact: 06/18/2010
Number of Days to Update: 29	Next Scheduled EDR Contact: 09/06/2010
	Data Release Frequency: Varies

### Site Mitigation List

Industrial sites that have had some sort of spill or complaint.

Date of Government Version: 02/09/2010	Source: Community Health Services
Date Data Arrived at EDR: 02/12/2010	Telephone: 323-890-7806
Date Made Active in Reports: 03/04/2010	Last EDR Contact: 04/22/2010
Number of Days to Update: 20	Next Scheduled EDR Contact: 08/09/2010
	Data Release Frequency: Annually

### City of El Segundo Underground Storage Tank

Underground storage tank sites located in El Segundo city.

Date of Government Version: 04/28/2010	Source: City of El Segundo Fire Department
Date Data Arrived at EDR: 04/29/2010	Telephone: 310-524-2236
Date Made Active in Reports: 05/18/2010	Last EDR Contact: 04/23/2010
Number of Days to Update: 19	Next Scheduled EDR Contact: 08/09/2010
	Data Release Frequency: Semi-Annually

### City of Long Beach Underground Storage Tank

Underground storage tank sites located in the city of Long Beach.

Date of Government Version: 03/28/2003	Source: City of Long Beach Fire Department
Date Data Arrived at EDR: 10/23/2003	Telephone: 562-570-2563
Date Made Active in Reports: 11/26/2003	Last EDR Contact: 05/03/2010
Number of Days to Update: 34	Next Scheduled EDR Contact: 08/16/2010
	Data Release Frequency: Annually

# GOVERNMENT RECORDS SEARCHED / DATA CURRENCY TRACKING

## City of Torrance Underground Storage Tank

Underground storage tank sites located in the city of Torrance.

Date of Government Version: 04/19/2010  
Date Data Arrived at EDR: 04/21/2010  
Date Made Active in Reports: 05/18/2010  
Number of Days to Update: 27

Source: City of Torrance Fire Department  
Telephone: 310-618-2973  
Last EDR Contact: 04/19/2010  
Next Scheduled EDR Contact: 08/02/2010  
Data Release Frequency: Semi-Annually

## MARIN COUNTY:

### Underground Storage Tank Sites

Currently permitted USTs in Marin County.

Date of Government Version: 04/19/2010  
Date Data Arrived at EDR: 04/30/2010  
Date Made Active in Reports: 05/18/2010  
Number of Days to Update: 18

Source: Public Works Department Waste Management  
Telephone: 415-499-6647  
Last EDR Contact: 04/12/2010  
Next Scheduled EDR Contact: 07/26/2010  
Data Release Frequency: Semi-Annually

## NAPA COUNTY:

### Sites With Reported Contamination

A listing of leaking underground storage tank sites located in Napa county.

Date of Government Version: 07/09/2008  
Date Data Arrived at EDR: 07/09/2008  
Date Made Active in Reports: 07/31/2008  
Number of Days to Update: 22

Source: Napa County Department of Environmental Management  
Telephone: 707-253-4269  
Last EDR Contact: 06/07/2010  
Next Scheduled EDR Contact: 09/20/2010  
Data Release Frequency: No Update Planned

### Closed and Operating Underground Storage Tank Sites

Underground storage tank sites located in Napa county.

Date of Government Version: 01/15/2008  
Date Data Arrived at EDR: 01/16/2008  
Date Made Active in Reports: 02/08/2008  
Number of Days to Update: 23

Source: Napa County Department of Environmental Management  
Telephone: 707-253-4269  
Last EDR Contact: 06/07/2010  
Next Scheduled EDR Contact: 09/20/2010  
Data Release Frequency: No Update Planned

## ORANGE COUNTY:

### List of Industrial Site Cleanups

Petroleum and non-petroleum spills.

Date of Government Version: 12/02/2009  
Date Data Arrived at EDR: 02/16/2010  
Date Made Active in Reports: 03/04/2010  
Number of Days to Update: 16

Source: Health Care Agency  
Telephone: 714-834-3446  
Last EDR Contact: 05/18/2010  
Next Scheduled EDR Contact: 08/30/2010  
Data Release Frequency: Annually

### List of Underground Storage Tank Cleanups

Orange County Underground Storage Tank Cleanups (LUST).

Date of Government Version: 02/03/2010  
Date Data Arrived at EDR: 02/16/2010  
Date Made Active in Reports: 03/04/2010  
Number of Days to Update: 16

Source: Health Care Agency  
Telephone: 714-834-3446  
Last EDR Contact: 05/18/2010  
Next Scheduled EDR Contact: 08/30/2010  
Data Release Frequency: Quarterly

# GOVERNMENT RECORDS SEARCHED / DATA CURRENCY TRACKING

## List of Underground Storage Tank Facilities

Orange County Underground Storage Tank Facilities (UST).

Date of Government Version: 02/03/2010	Source: Health Care Agency
Date Data Arrived at EDR: 02/12/2010	Telephone: 714-834-3446
Date Made Active in Reports: 02/23/2010	Last EDR Contact: 05/28/2010
Number of Days to Update: 11	Next Scheduled EDR Contact: 08/30/2010
	Data Release Frequency: Quarterly

## PLACER COUNTY:

### Master List of Facilities

List includes aboveground tanks, underground tanks and cleanup sites.

Date of Government Version: 03/16/2010	Source: Placer County Health and Human Services
Date Data Arrived at EDR: 03/17/2010	Telephone: 530-889-7312
Date Made Active in Reports: 04/09/2010	Last EDR Contact: 06/14/2010
Number of Days to Update: 23	Next Scheduled EDR Contact: 09/27/2010
	Data Release Frequency: Semi-Annually

## RIVERSIDE COUNTY:

### Listing of Underground Tank Cleanup Sites

Riverside County Underground Storage Tank Cleanup Sites (LUST).

Date of Government Version: 04/19/2010	Source: Department of Public Health
Date Data Arrived at EDR: 04/19/2010	Telephone: 951-358-5055
Date Made Active in Reports: 05/18/2010	Last EDR Contact: 03/29/2010
Number of Days to Update: 29	Next Scheduled EDR Contact: 07/12/2010
	Data Release Frequency: Quarterly

### Underground Storage Tank Tank List

Underground storage tank sites located in Riverside county.

Date of Government Version: 04/19/2010	Source: Health Services Agency
Date Data Arrived at EDR: 04/19/2010	Telephone: 951-358-5055
Date Made Active in Reports: 05/18/2010	Last EDR Contact: 03/29/2010
Number of Days to Update: 29	Next Scheduled EDR Contact: 07/12/2010
	Data Release Frequency: Quarterly

## SACRAMENTO COUNTY:

### Toxic Site Clean-Up List

List of sites where unauthorized releases of potentially hazardous materials have occurred.

Date of Government Version: 04/01/2010	Source: Sacramento County Environmental Management
Date Data Arrived at EDR: 04/15/2010	Telephone: 916-875-8406
Date Made Active in Reports: 05/18/2010	Last EDR Contact: 04/12/2010
Number of Days to Update: 33	Next Scheduled EDR Contact: 07/26/2010
	Data Release Frequency: Quarterly

### Master Hazardous Materials Facility List

Any business that has hazardous materials on site - hazardous material storage sites, underground storage tanks, waste generators.

Date of Government Version: 03/03/2010	Source: Sacramento County Environmental Management
Date Data Arrived at EDR: 04/16/2010	Telephone: 916-875-8406
Date Made Active in Reports: 05/18/2010	Last EDR Contact: 04/12/2010
Number of Days to Update: 32	Next Scheduled EDR Contact: 07/26/2010
	Data Release Frequency: Quarterly

## SAN BERNARDINO COUNTY:

## GOVERNMENT RECORDS SEARCHED / DATA CURRENCY TRACKING

### Hazardous Material Permits

This listing includes underground storage tanks, medical waste handlers/generators, hazardous materials handlers, hazardous waste generators, and waste oil generators/handlers.

Date of Government Version: 03/16/2010  
Date Data Arrived at EDR: 03/17/2010  
Date Made Active in Reports: 04/09/2010  
Number of Days to Update: 23

Source: San Bernardino County Fire Department Hazardous Materials Division  
Telephone: 909-387-3041  
Last EDR Contact: 05/17/2010  
Next Scheduled EDR Contact: 08/30/2010  
Data Release Frequency: Quarterly

### SAN DIEGO COUNTY:

#### Hazardous Materials Management Division Database

The database includes: HE58 - This report contains the business name, site address, business phone number, establishment 'H' permit number, type of permit, and the business status. HE17 - In addition to providing the same information provided in the HE58 listing, HE17 provides inspection dates, violations received by the establishment, hazardous waste generated, the quantity, method of storage, treatment/disposal of waste and the hauler, and information on underground storage tanks. Unauthorized Release List - Includes a summary of environmental contamination cases in San Diego County (underground tank cases, non-tank cases, groundwater contamination, and soil contamination are included.)

Date of Government Version: 07/16/2008  
Date Data Arrived at EDR: 10/29/2008  
Date Made Active in Reports: 11/26/2008  
Number of Days to Update: 28

Source: Hazardous Materials Management Division  
Telephone: 619-338-2268  
Last EDR Contact: 06/23/2010  
Next Scheduled EDR Contact: 09/27/2010  
Data Release Frequency: Quarterly

#### Solid Waste Facilities

San Diego County Solid Waste Facilities.

Date of Government Version: 10/01/2009  
Date Data Arrived at EDR: 12/04/2009  
Date Made Active in Reports: 01/18/2010  
Number of Days to Update: 45

Source: Department of Health Services  
Telephone: 619-338-2209  
Last EDR Contact: 05/03/2010  
Next Scheduled EDR Contact: 08/16/2010  
Data Release Frequency: Varies

#### Environmental Case Listing

The listing contains all underground tank release cases and projects pertaining to properties contaminated with hazardous substances that are actively under review by the Site Assessment and Mitigation Program.

Date of Government Version: 09/23/2009  
Date Data Arrived at EDR: 12/15/2009  
Date Made Active in Reports: 01/18/2010  
Number of Days to Update: 34

Source: San Diego County Department of Environmental Health  
Telephone: 619-338-2371  
Last EDR Contact: 06/15/2010  
Next Scheduled EDR Contact: 09/27/2010  
Data Release Frequency: Varies

### SAN FRANCISCO COUNTY:

#### Local Oversight Facilities

A listing of leaking underground storage tank sites located in San Francisco county.

Date of Government Version: 09/19/2008  
Date Data Arrived at EDR: 09/19/2008  
Date Made Active in Reports: 09/29/2008  
Number of Days to Update: 10

Source: Department Of Public Health San Francisco County  
Telephone: 415-252-3920  
Last EDR Contact: 05/17/2010  
Next Scheduled EDR Contact: 08/30/2010  
Data Release Frequency: Quarterly



# GOVERNMENT RECORDS SEARCHED / DATA CURRENCY TRACKING

## Underground Storage Tank Information

Underground storage tank sites located in San Francisco county.

Date of Government Version: 03/26/2010	Source: Department of Public Health
Date Data Arrived at EDR: 04/30/2010	Telephone: 415-252-3920
Date Made Active in Reports: 05/10/2010	Last EDR Contact: 05/17/2010
Number of Days to Update: 10	Next Scheduled EDR Contact: 08/30/2010
	Data Release Frequency: Quarterly

## SAN JOAQUIN COUNTY:

### San Joaquin Co. UST

A listing of underground storage tank locations in San Joaquin county.

Date of Government Version: 10/14/2009	Source: Environmental Health Department
Date Data Arrived at EDR: 10/15/2009	Telephone: N/A
Date Made Active in Reports: 11/02/2009	Last EDR Contact: 03/29/2010
Number of Days to Update: 18	Next Scheduled EDR Contact: 07/12/2010
	Data Release Frequency: Semi-Annually

## SAN MATEO COUNTY:

### Business Inventory

List includes Hazardous Materials Business Plan, hazardous waste generators, and underground storage tanks.

Date of Government Version: 04/20/2010	Source: San Mateo County Environmental Health Services Division
Date Data Arrived at EDR: 04/21/2010	Telephone: 650-363-1921
Date Made Active in Reports: 05/18/2010	Last EDR Contact: 06/21/2010
Number of Days to Update: 27	Next Scheduled EDR Contact: 10/04/2010
	Data Release Frequency: Annually

### Fuel Leak List

A listing of leaking underground storage tank sites located in San Mateo county.

Date of Government Version: 03/22/2010	Source: San Mateo County Environmental Health Services Division
Date Data Arrived at EDR: 03/23/2010	Telephone: 650-363-1921
Date Made Active in Reports: 04/09/2010	Last EDR Contact: 06/21/2010
Number of Days to Update: 17	Next Scheduled EDR Contact: 10/04/2010
	Data Release Frequency: Semi-Annually

## SANTA CLARA COUNTY:

### HIST LUST - Fuel Leak Site Activity Report

A listing of open and closed leaking underground storage tanks. This listing is no longer updated by the county. Leaking underground storage tanks are now handled by the Department of Environmental Health.

Date of Government Version: 03/29/2005	Source: Santa Clara Valley Water District
Date Data Arrived at EDR: 03/30/2005	Telephone: 408-265-2600
Date Made Active in Reports: 04/21/2005	Last EDR Contact: 03/23/2009
Number of Days to Update: 22	Next Scheduled EDR Contact: 06/22/2009
	Data Release Frequency: No Update Planned

### LOP Listing

A listing of leaking underground storage tanks located in Santa Clara county.

Date of Government Version: 05/29/2009	Source: Department of Environmental Health
Date Data Arrived at EDR: 06/01/2009	Telephone: 408-918-3417
Date Made Active in Reports: 06/15/2009	Last EDR Contact: 06/21/2010
Number of Days to Update: 14	Next Scheduled EDR Contact: 09/20/2010
	Data Release Frequency: Annually

# GOVERNMENT RECORDS SEARCHED / DATA CURRENCY TRACKING

## Hazardous Material Facilities

Hazardous material facilities, including underground storage tank sites.

Date of Government Version: 08/31/2009	Source: City of San Jose Fire Department
Date Data Arrived at EDR: 08/31/2009	Telephone: 408-535-7694
Date Made Active in Reports: 09/18/2009	Last EDR Contact: 06/14/2010
Number of Days to Update: 18	Next Scheduled EDR Contact: 08/30/2010
	Data Release Frequency: Annually

## SOLANO COUNTY:

### Leaking Underground Storage Tanks

A listing of leaking underground storage tank sites located in Solano county.

Date of Government Version: 03/11/2010	Source: Solano County Department of Environmental Management
Date Data Arrived at EDR: 03/16/2010	Telephone: 707-784-6770
Date Made Active in Reports: 04/09/2010	Last EDR Contact: 06/07/2010
Number of Days to Update: 24	Next Scheduled EDR Contact: 09/20/2010
	Data Release Frequency: Quarterly

### Underground Storage Tanks

Underground storage tank sites located in Solano county.

Date of Government Version: 03/11/2010	Source: Solano County Department of Environmental Management
Date Data Arrived at EDR: 03/16/2010	Telephone: 707-784-6770
Date Made Active in Reports: 04/14/2010	Last EDR Contact: 03/08/2010
Number of Days to Update: 29	Next Scheduled EDR Contact: 09/20/2010
	Data Release Frequency: Quarterly

## SONOMA COUNTY:

### Leaking Underground Storage Tank Sites

A listing of leaking underground storage tank sites located in Sonoma county.

Date of Government Version: 04/06/2010	Source: Department of Health Services
Date Data Arrived at EDR: 04/07/2010	Telephone: 707-565-6565
Date Made Active in Reports: 05/18/2010	Last EDR Contact: 04/05/2010
Number of Days to Update: 41	Next Scheduled EDR Contact: 07/19/2010
	Data Release Frequency: Quarterly

## SUTTER COUNTY:

### Underground Storage Tanks

Underground storage tank sites located in Sutter county.

Date of Government Version: 04/01/2009	Source: Sutter County Department of Agriculture
Date Data Arrived at EDR: 04/02/2009	Telephone: 530-822-7500
Date Made Active in Reports: 04/09/2009	Last EDR Contact: 06/21/2010
Number of Days to Update: 7	Next Scheduled EDR Contact: 09/27/2010
	Data Release Frequency: Semi-Annually

## VENTURA COUNTY:

### Business Plan, Hazardous Waste Producers, and Operating Underground Tanks

The BWT list indicates by site address whether the Environmental Health Division has Business Plan (B), Waste Producer (W), and/or Underground Tank (T) information.

## GOVERNMENT RECORDS SEARCHED / DATA CURRENCY TRACKING

Date of Government Version: 01/26/2010  
Date Data Arrived at EDR: 02/25/2010  
Date Made Active in Reports: 03/04/2010  
Number of Days to Update: 7

Source: Ventura County Environmental Health Division  
Telephone: 805-654-2813  
Last EDR Contact: 02/23/2010  
Next Scheduled EDR Contact: 09/06/2010  
Data Release Frequency: Quarterly

### Inventory of Illegal Abandoned and Inactive Sites

Ventura County Inventory of Closed, Illegal Abandoned, and Inactive Sites.

Date of Government Version: 08/01/2009  
Date Data Arrived at EDR: 10/05/2009  
Date Made Active in Reports: 10/13/2009  
Number of Days to Update: 8

Source: Environmental Health Division  
Telephone: 805-654-2813  
Last EDR Contact: 05/03/2010  
Next Scheduled EDR Contact: 08/16/2010  
Data Release Frequency: Annually

### Listing of Underground Tank Cleanup Sites

Ventura County Underground Storage Tank Cleanup Sites (LUST).

Date of Government Version: 05/29/2008  
Date Data Arrived at EDR: 06/24/2008  
Date Made Active in Reports: 07/31/2008  
Number of Days to Update: 37

Source: Environmental Health Division  
Telephone: 805-654-2813  
Last EDR Contact: 05/24/2010  
Next Scheduled EDR Contact: 09/06/2010  
Data Release Frequency: Quarterly

### Underground Tank Closed Sites List

Ventura County Operating Underground Storage Tank Sites (UST)/Underground Tank Closed Sites List.

Date of Government Version: 03/05/2010  
Date Data Arrived at EDR: 03/24/2010  
Date Made Active in Reports: 04/14/2010  
Number of Days to Update: 21

Source: Environmental Health Division  
Telephone: 805-654-2813  
Last EDR Contact: 06/24/2010  
Next Scheduled EDR Contact: 10/04/2010  
Data Release Frequency: Quarterly

## YOLO COUNTY:

### Underground Storage Tank Comprehensive Facility Report

Underground storage tank sites located in Yolo county.

Date of Government Version: 04/07/2010  
Date Data Arrived at EDR: 04/13/2010  
Date Made Active in Reports: 05/18/2010  
Number of Days to Update: 35

Source: Yolo County Department of Health  
Telephone: 530-666-8646  
Last EDR Contact: 03/29/2010  
Next Scheduled EDR Contact: 07/12/2010  
Data Release Frequency: Annually

## OTHER DATABASE(S)

Depending on the geographic area covered by this report, the data provided in these specialty databases may or may not be complete. For example, the existence of wetlands information data in a specific report does not mean that all wetlands in the area covered by the report are included. Moreover, the absence of any reported wetlands information does not necessarily mean that wetlands do not exist in the area covered by the report.

### CT MANIFEST: Hazardous Waste Manifest Data

Facility and manifest data. Manifest is a document that lists and tracks hazardous waste from the generator through transporters to a tsd facility.

Date of Government Version: 12/31/2007  
Date Data Arrived at EDR: 08/26/2009  
Date Made Active in Reports: 09/11/2009  
Number of Days to Update: 16

Source: Department of Environmental Protection  
Telephone: 860-424-3375  
Last EDR Contact: 06/04/2010  
Next Scheduled EDR Contact: 09/06/2010  
Data Release Frequency: Annually

## GOVERNMENT RECORDS SEARCHED / DATA CURRENCY TRACKING

### NJ MANIFEST: Manifest Information

Hazardous waste manifest information.

Date of Government Version: 12/31/2009  
Date Data Arrived at EDR: 01/20/2010  
Date Made Active in Reports: 02/05/2010  
Number of Days to Update: 16

Source: Department of Environmental Protection  
Telephone: N/A  
Last EDR Contact: 04/23/2010  
Next Scheduled EDR Contact: 08/02/2010  
Data Release Frequency: Annually

### NY MANIFEST: Facility and Manifest Data

Manifest is a document that lists and tracks hazardous waste from the generator through transporters to a TSD facility.

Date of Government Version: 04/30/2010  
Date Data Arrived at EDR: 05/13/2010  
Date Made Active in Reports: 06/21/2010  
Number of Days to Update: 39

Source: Department of Environmental Conservation  
Telephone: 518-402-8651  
Last EDR Contact: 05/13/2010  
Next Scheduled EDR Contact: 08/23/2010  
Data Release Frequency: Annually

### PA MANIFEST: Manifest Information

Hazardous waste manifest information.

Date of Government Version: 12/31/2008  
Date Data Arrived at EDR: 12/01/2009  
Date Made Active in Reports: 12/14/2009  
Number of Days to Update: 13

Source: Department of Environmental Protection  
Telephone: 717-783-8990  
Last EDR Contact: 05/24/2010  
Next Scheduled EDR Contact: 09/06/2010  
Data Release Frequency: Annually

### RI MANIFEST: Manifest information

Hazardous waste manifest information

Date of Government Version: 11/03/2009  
Date Data Arrived at EDR: 02/12/2010  
Date Made Active in Reports: 02/22/2010  
Number of Days to Update: 10

Source: Department of Environmental Management  
Telephone: 401-222-2797  
Last EDR Contact: 06/01/2010  
Next Scheduled EDR Contact: 09/13/2010  
Data Release Frequency: Annually

### WI MANIFEST: Manifest Information

Hazardous waste manifest information.

Date of Government Version: 12/31/2008  
Date Data Arrived at EDR: 07/17/2009  
Date Made Active in Reports: 08/10/2009  
Number of Days to Update: 24

Source: Department of Natural Resources  
Telephone: N/A  
Last EDR Contact: 06/21/2010  
Next Scheduled EDR Contact: 10/04/2010  
Data Release Frequency: Annually

Oil/Gas Pipelines: This data was obtained by EDR from the USGS in 1994. It is referred to by USGS as GeoData Digital Line Graphs from 1:100,000-Scale Maps. It was extracted from the transportation category including some oil, but primarily gas pipelines.

### Electric Power Transmission Line Data

Source: Rextag Strategies Corp.  
Telephone: (281) 769-2247

U.S. Electric Transmission and Power Plants Systems Digital GIS Data

Sensitive Receptors: There are individuals deemed sensitive receptors due to their fragile immune systems and special sensitivity to environmental discharges. These sensitive receptors typically include the elderly, the sick, and children. While the location of all sensitive receptors cannot be determined, EDR indicates those buildings and facilities - schools, daycares, hospitals, medical centers, and nursing homes - where individuals who are sensitive receptors are likely to be located.

### AHA Hospitals:

Source: American Hospital Association, Inc.  
Telephone: 312-280-5991

The database includes a listing of hospitals based on the American Hospital Association's annual survey of hospitals.

## GOVERNMENT RECORDS SEARCHED / DATA CURRENCY TRACKING

### Medical Centers: Provider of Services Listing

Source: Centers for Medicare & Medicaid Services

Telephone: 410-786-3000

A listing of hospitals with Medicare provider number, produced by Centers of Medicare & Medicaid Services, a federal agency within the U.S. Department of Health and Human Services.

### Nursing Homes

Source: National Institutes of Health

Telephone: 301-594-6248

Information on Medicare and Medicaid certified nursing homes in the United States.

### Public Schools

Source: National Center for Education Statistics

Telephone: 202-502-7300

The National Center for Education Statistics' primary database on elementary and secondary public education in the United States. It is a comprehensive, annual, national statistical database of all public elementary and secondary schools and school districts, which contains data that are comparable across all states.

### Private Schools

Source: National Center for Education Statistics

Telephone: 202-502-7300

The National Center for Education Statistics' primary database on private school locations in the United States.

### Daycare Centers: Licensed Facilities

Source: Department of Social Services

Telephone: 916-657-4041

**Flood Zone Data:** This data, available in select counties across the country, was obtained by EDR in 2003 & 2009 from the Federal Emergency Management Agency (FEMA). Data depicts 100-year and 500-year flood zones as defined by FEMA.

**NWI:** National Wetlands Inventory. This data, available in select counties across the country, was obtained by EDR in 2002 and 2005 from the U.S. Fish and Wildlife Service.

### Scanned Digital USGS 7.5' Topographic Map (DRG)

Source: United States Geologic Survey

A digital raster graphic (DRG) is a scanned image of a U.S. Geological Survey topographic map. The map images are made by scanning published paper maps on high-resolution scanners. The raster image is georeferenced and fit to the Universal Transverse Mercator (UTM) projection.

### STREET AND ADDRESS INFORMATION

© 2010 Tele Atlas North America, Inc. All rights reserved. This material is proprietary and the subject of copyright protection and other intellectual property rights owned by or licensed to Tele Atlas North America, Inc. The use of this material is subject to the terms of a license agreement. You will be held liable for any unauthorized copying or disclosure of this material.

## **GEOCHECK® - PHYSICAL SETTING SOURCE ADDENDUM**

### **TARGET PROPERTY ADDRESS**

82LV 8ME EAST  
FERRELL AND ANZA ROAD  
CALEXICO, CA 92231

### **TARGET PROPERTY COORDINATES**

Latitude (North):	32.67180 - 32° 40' 18.5"
Longitude (West):	115.588 - 115° 35' 16.8"
Universal Tranverse Mercator:	Zone 11
UTM X (Meters):	632397.9
UTM Y (Meters):	3615594.5
Elevation:	6 ft. below sea level

### **USGS TOPOGRAPHIC MAP**

Target Property Map:	32115-F5 HEBER, CA
Most Recent Revision:	1976

EDR's GeoCheck Physical Setting Source Addendum is provided to assist the environmental professional in forming an opinion about the impact of potential contaminant migration.

Assessment of the impact of contaminant migration generally has two principle investigative components:

1. Groundwater flow direction, and
2. Groundwater flow velocity.

Groundwater flow direction may be impacted by surface topography, hydrology, hydrogeology, characteristics of the soil, and nearby wells. Groundwater flow velocity is generally impacted by the nature of the geologic strata.

# GEOCHECK® - PHYSICAL SETTING SOURCE SUMMARY

## GROUNDWATER FLOW DIRECTION INFORMATION

Groundwater flow direction for a particular site is best determined by a qualified environmental professional using site-specific well data. If such data is not reasonably ascertainable, it may be necessary to rely on other sources of information, such as surface topographic information, hydrologic information, hydrogeologic data collected on nearby properties, and regional groundwater flow information (from deep aquifers).

## TOPOGRAPHIC INFORMATION

Surface topography may be indicative of the direction of surficial groundwater flow. This information can be used to assist the environmental professional in forming an opinion about the impact of nearby contaminated properties or, should contamination exist on the target property, what downgradient sites might be impacted.

## TARGET PROPERTY TOPOGRAPHY

General Topographic Gradient: General SW

## SURROUNDING TOPOGRAPHY: ELEVATION PROFILES

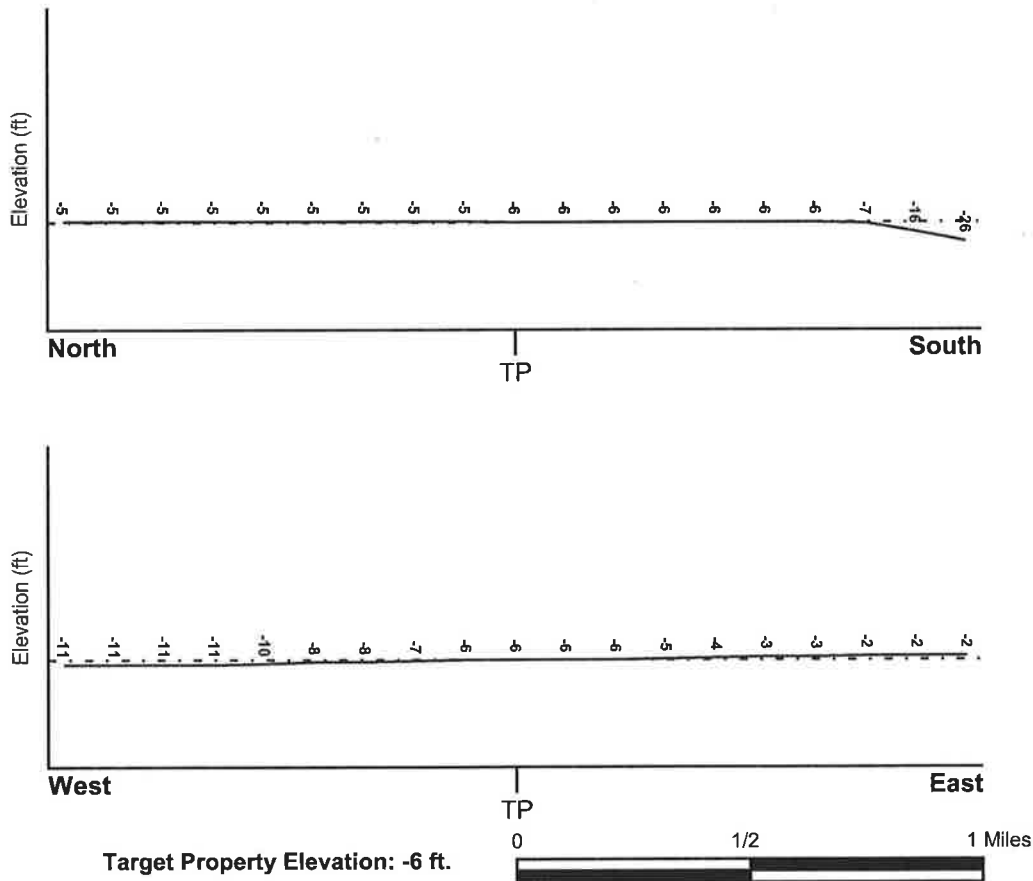

Source: Topography has been determined from the USGS 7.5' Digital Elevation Model and should be evaluated on a relative (not an absolute) basis. Relative elevation information between sites of close proximity should be field verified.

## GEOCHECK® - PHYSICAL SETTING SOURCE SUMMARY

### HYDROLOGIC INFORMATION

Surface water can act as a hydrologic barrier to groundwater flow. Such hydrologic information can be used to assist the environmental professional in forming an opinion about the impact of nearby contaminated properties or, should contamination exist on the target property, what downgradient sites might be impacted.

Refer to the Physical Setting Source Map following this summary for hydrologic information (major waterways and bodies of water).

### **FEMA FLOOD ZONE**

Target Property County  
IMPERIAL, CA

FEMA Flood  
Electronic Data  
YES - refer to the Overview Map and Detail Map

Flood Plain Panel at Target Property: 06025C - FEMA DFIRM Flood data

Additional Panels in search area: Not Reported

### **NATIONAL WETLAND INVENTORY**

NWI Quad at Target Property  
HEBER

NWI Electronic  
Data Coverage  
YES - refer to the Overview Map and Detail Map

### HYDROGEOLOGIC INFORMATION

Hydrogeologic information obtained by installation of wells on a specific site can often be an indicator of groundwater flow direction in the immediate area. Such hydrogeologic information can be used to assist the environmental professional in forming an opinion about the impact of nearby contaminated properties or, should contamination exist on the target property, what downgradient sites might be impacted.

#### **Site-Specific Hydrogeological Data\*:**

Search Radius: 1.25 miles  
Status: Not found

### **AQUIFLOW®**

Search Radius: 1.000 Mile.

EDR has developed the AQUIFLOW Information System to provide data on the general direction of groundwater flow at specific points. EDR has reviewed reports submitted by environmental professionals to regulatory authorities at select sites and has extracted the date of the report, groundwater flow direction as determined hydrogeologically, and the depth to water table.

<u>MAP ID</u>	<u>LOCATION FROM TP</u>	<u>GENERAL DIRECTION GROUNDWATER FLOW</u>
Not Reported		

\*©1996 Site-specific hydrogeological data gathered by CERCLIS Alerts, Inc., Bainbridge Island, WA. All rights reserved. All of the information and opinions presented are those of the cited EPA report(s), which were completed under a Comprehensive Environmental Response Compensation and Liability Information System (CERCLIS) investigation.



## **GEOCHECK® - PHYSICAL SETTING SOURCE SUMMARY**

### **GROUNDWATER FLOW VELOCITY INFORMATION**

Groundwater flow velocity information for a particular site is best determined by a qualified environmental professional using site specific geologic and soil strata data. If such data are not reasonably ascertainable, it may be necessary to rely on other sources of information, including geologic age identification, rock stratigraphic unit and soil characteristics data collected on nearby properties and regional soil information. In general, contaminant plumes move more quickly through sandy-gravelly types of soils than silty-clayey types of soils.

### **GEOLOGIC INFORMATION IN GENERAL AREA OF TARGET PROPERTY**

Geologic information can be used by the environmental professional in forming an opinion about the relative speed at which contaminant migration may be occurring.

#### **ROCK STRATIGRAPHIC UNIT**

Era:	Cenozoic
System:	Quaternary
Series:	Quaternary
Code:	Q (decoded above as Era, System & Series)

#### **GEOLOGIC AGE IDENTIFICATION**

Category: Stratified Sequence

Geologic Age and Rock Stratigraphic Unit Source: P.G. Schruben, R.E. Arndt and W.J. Bawiec, Geology of the Conterminous U.S. at 1:2,500,000 Scale - a digital representation of the 1974 P.B. King and H.M. Beikman Map, USGS Digital Data Series DDS - 11 (1994).

# SSURGO SOIL MAP - 2805541.2s

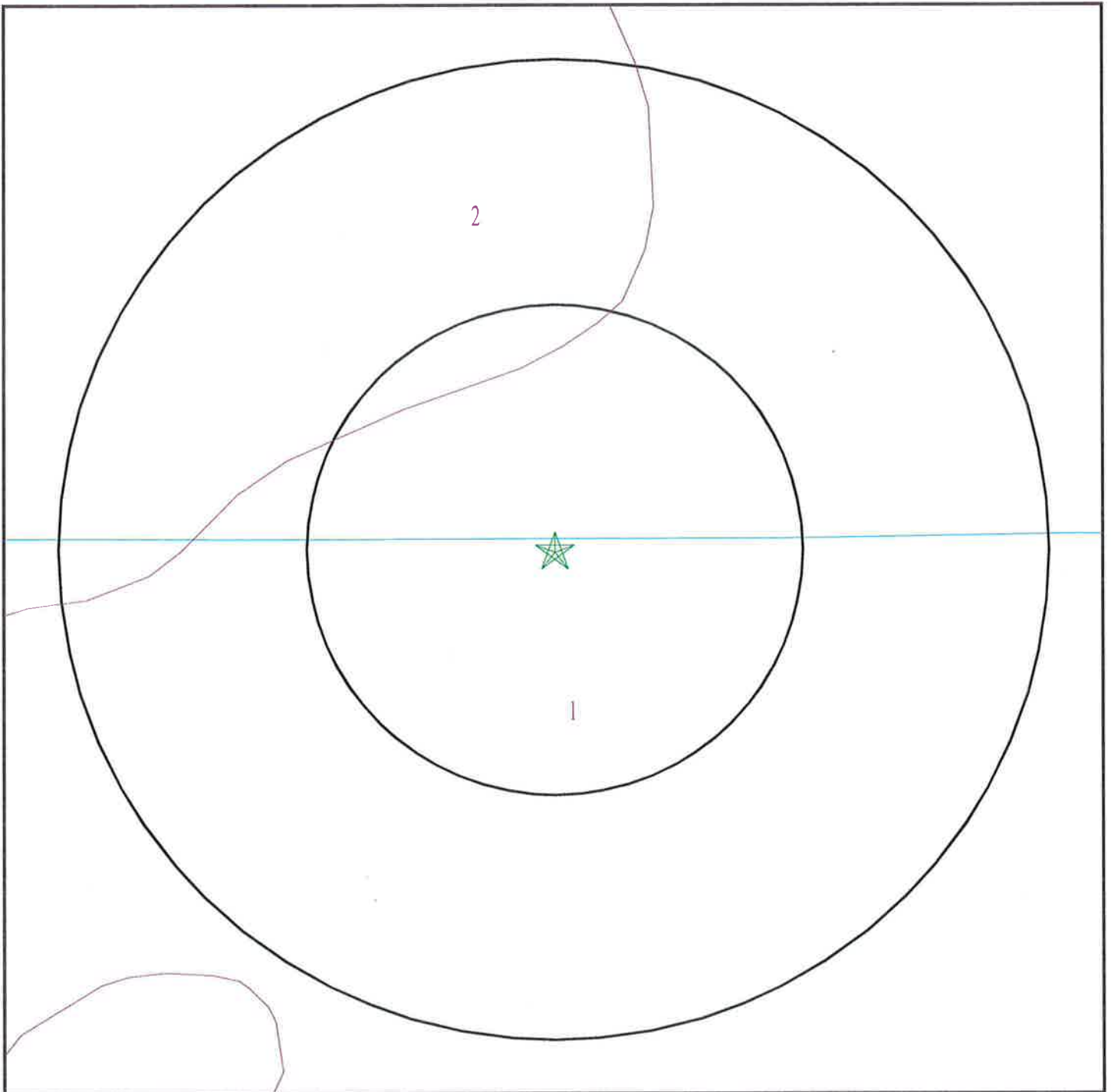

- ★ Target Property
- ∕ SSURGO Soil
- ∕ Water



SITE NAME: 82LV 8me East  
ADDRESS: Ferrell and Anza Road  
Calexico CA 92231  
LAT/LONG: 32.6718 / 115.5880

CLIENT: GS Lyon Consultants  
CONTACT: Randy Lyon  
INQUIRY #: 2805541.2s  
DATE: June 29, 2010 12:30 pm

## GEOCHECK® - PHYSICAL SETTING SOURCE SUMMARY

### DOMINANT SOIL COMPOSITION IN GENERAL AREA OF TARGET PROPERTY

The U.S. Department of Agriculture's (USDA) Soil Conservation Service (SCS) leads the National Cooperative Soil Survey (NCSS) and is responsible for collecting, storing, maintaining and distributing soil survey information for privately owned lands in the United States. A soil map in a soil survey is a representation of soil patterns in a landscape. The following information is based on Soil Conservation Service SSURGO data.

#### Soil Map ID: 1

Soil Component Name: Imperial

Soil Surface Texture: silty clay

Hydrologic Group: Class C - Slow infiltration rates. Soils with layers impeding downward movement of water, or soils with moderately fine or fine textures.

Soil Drainage Class: Moderately well drained

Hydric Status: Not hydric

Corrosion Potential - Uncoated Steel: High

Depth to Bedrock Min: > 0 inches

Depth to Watertable Min: > 122 inches

Soil Layer Information							
Layer	Boundary		Soil Texture Class	Classification		Saturated hydraulic conductivity micro m/sec	Soil Reaction (pH)
	Upper	Lower		AASHTO Group	Unified Soil		
1	0 inches	11 inches	silty clay	Silt-Clay Materials (more than 35 pct. passing No. 200), Clayey Soils.	FINE-GRAINED SOILS, Silts and Clays (liquid limit 50% or more), Fat Clay.	Max: 4 Min: 1.4	Max: 8.4 Min: 7.9
2	11 inches	59 inches	silty clay loam	Silt-Clay Materials (more than 35 pct. passing No. 200), Clayey Soils.	FINE-GRAINED SOILS, Silts and Clays (liquid limit 50% or more), Fat Clay.	Max: 4 Min: 1.4	Max: 8.4 Min: 7.9

#### Soil Map ID: 2

Soil Component Name: Imperial

Soil Surface Texture: silty clay loam

Hydrologic Group: Class C - Slow infiltration rates. Soils with layers impeding downward movement of water, or soils with moderately fine or fine textures.

Soil Drainage Class: Moderately well drained

## GEOCHECK® - PHYSICAL SETTING SOURCE SUMMARY

Hydric Status: Not hydric

Corrosion Potential - Uncoated Steel: High

Depth to Bedrock Min: > 0 inches

Depth to Watertable Min: > 122 inches

Soil Layer Information							
Layer	Boundary		Soil Texture Class	Classification		Saturated hydraulic conductivity micro m/sec	Soil Reaction (pH)
	Upper	Lower		AASHTO Group	Unified Soil		
1	0 inches	11 inches	silty clay loam	Silt-Clay Materials (more than 35 pct. passing No. 200), Clayey Soils.	FINE-GRAINED SOILS, Silts and Clays (liquid limit 50% or more), Fat Clay.	Max: 4 Min: 1.4	Max: 8.4 Min: 7.9
2	11 inches	59 inches	silty clay loam	Silt-Clay Materials (more than 35 pct. passing No. 200), Clayey Soils.	FINE-GRAINED SOILS, Silts and Clays (liquid limit 50% or more), Fat Clay.	Max: 4 Min: 1.4	Max: 8.4 Min: 7.9

### LOCAL / REGIONAL WATER AGENCY RECORDS

EDR Local/Regional Water Agency records provide water well information to assist the environmental professional in assessing sources that may impact ground water flow direction, and in forming an opinion about the impact of contaminant migration on nearby drinking water wells.

### WELL SEARCH DISTANCE INFORMATION

<u>DATABASE</u>	<u>SEARCH DISTANCE (miles)</u>
Federal USGS	1.000
Federal FRDS PWS	Nearest PWS within 1 mile
State Database	1.000

### FEDERAL USGS WELL INFORMATION

<u>MAP ID</u>	<u>WELL ID</u>	<u>LOCATION FROM TP</u>
1	USGS3097986	1/8 - 1/4 Mile ESE

### FEDERAL FRDS PUBLIC WATER SUPPLY SYSTEM INFORMATION

<u>MAP ID</u>	<u>WELL ID</u>	<u>LOCATION FROM TP</u>

## GEOCHECK® - PHYSICAL SETTING SOURCE SUMMARY

### FEDERAL FRDS PUBLIC WATER SUPPLY SYSTEM INFORMATION

MAP ID	WELL ID	LOCATION FROM TP
<u>                    </u> No PWS System Found	<u>                    </u>	<u>                    </u>

Note: PWS System location is not always the same as well location.

### STATE DATABASE WELL INFORMATION

MAP ID	WELL ID	LOCATION FROM TP
<u>                    </u> No Wells Found	<u>                    </u>	<u>                    </u>

### OTHER STATE DATABASE INFORMATION

#### STATE OIL/GAS WELL INFORMATION

MAP ID	WELL ID	LOCATION FROM TP
<u>                    </u> 1	<u>                    </u> CAOG60000004766	<u>                    </u> 1/8 - 1/4 Mile ESE

# PHYSICAL SETTING SOURCE MAP - 2805541.2s

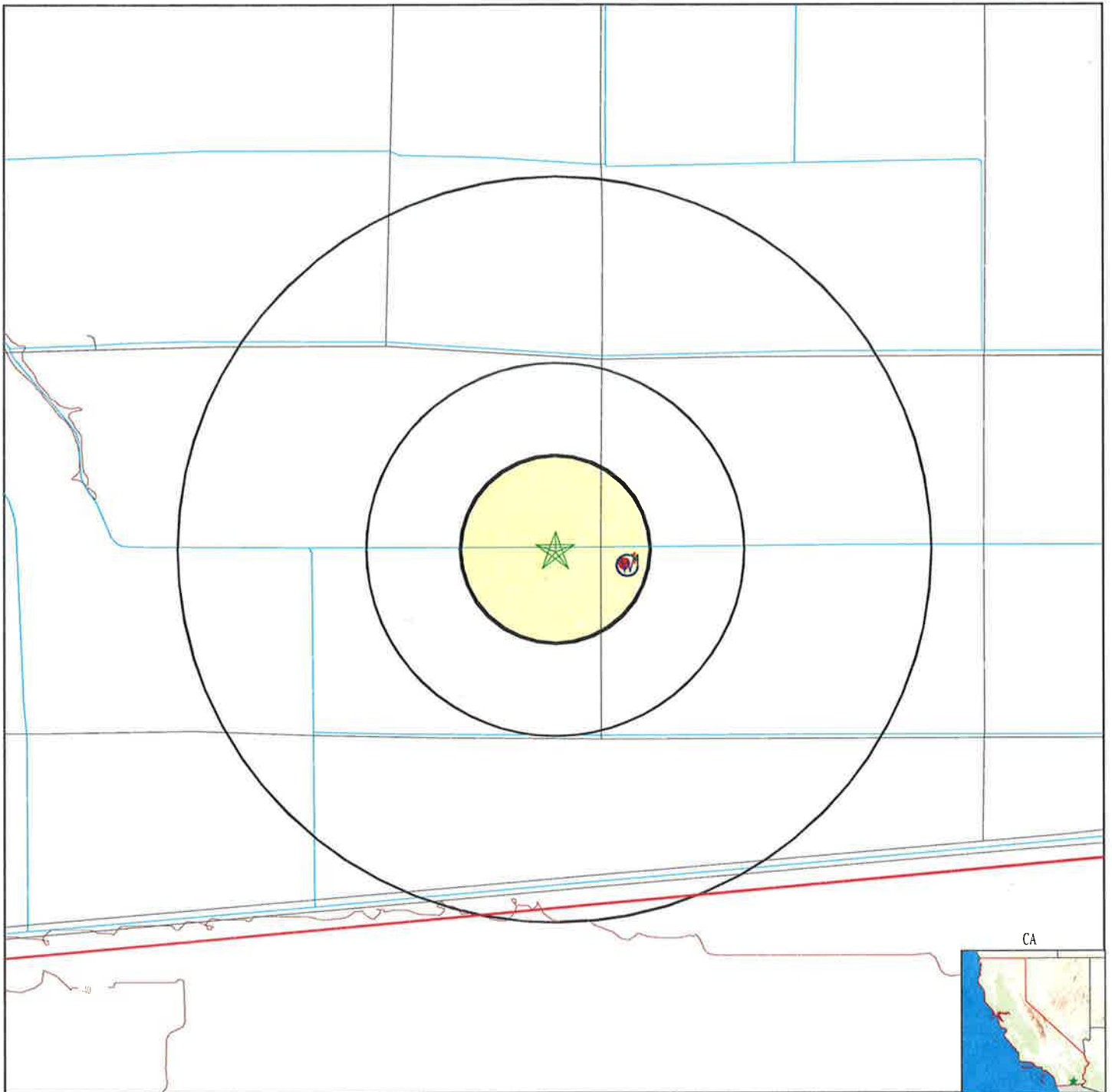

- County Boundary
- Major Roads
- Contour Lines
- Earthquake Fault Lines
- Earthquake epicenter, Richter 5 or greater
- Water Wells
- Public Water Supply Wells
- Cluster of Multiple Icons

- Groundwater Flow Direction
- Indeterminate Groundwater Flow at Location
- Groundwater Flow Varies at Location
- Closest Hydrogeological Data
- Oil, gas or related wells

SITE NAME: 82LV 8me East  
 ADDRESS: Ferrell and Anza Road  
 Calexico CA 92231  
 LAT/LONG: 32.6718 / 115.5880

CLIENT: GS Lyon Consultants  
 CONTACT: Randy Lyon  
 INQUIRY #: 2805541.2s  
 DATE: June 29, 2010 12:30 pm

## GEOCHECK® - PHYSICAL SETTING SOURCE MAP FINDINGS

Map ID  
 Direction  
 Distance  
 Elevation

Database      EDR ID Number

**1**

**ESE**

**FED USGS**

**USGS3097986**

**1/8 - 1/4 Mile  
 Higher**

Agency cd:	USGS	Site no:	324016115350201
Site name:	017S014E18M001S	EDR Site id:	USGS3097986
Latitude:	324016	Dec lat:	32.6711711
Longitude:	1153502	Coor meth:	M
Dec lon:	-115.58471984	Latlong datum:	NAD27
Coor accr:	U	District:	06
Dec latlong datum:	NAD83	County:	025
State:	06	Land net:	Not Reported
Country:	US	Map scale:	Not Reported
Location map:	Not Reported		
Altitude:	Not Reported		
Altitude method:	Not Reported		
Altitude accuracy:	2.5		
Altitude datum:	Not Reported		
Hydrologic:	Salton Sea. California. Area = 7250 sq.mi.		
Topographic:	Not Reported		
Site type:	Ground-water other than Spring	Date construction:	Not Reported
Date inventoried:	Not Reported	Mean greenwich time offset:	PST
Local standard time flag:	Y		
Type of ground water site:	Single well, other than collector or Ranney type		
Aquifer Type:	Not Reported		
Aquifer:	Not Reported		
Well depth:	Not Reported		
Source of depth data:	Not Reported		
Project number:	Not Reported		
Real time data flag:	Not Reported		
Daily flow data end date:	Not Reported		
Peak flow data begin date:	Not Reported		
Peak flow data count:	Not Reported		
Water quality data end date:	Not Reported		
Water quality data count:	Not Reported		
Ground water data begin date:	Not Reported		
Ground water data count:	Not Reported		

Ground-water levels, Number of Measurements: 0

# GEOCHECK® - PHYSICAL SETTING SOURCE MAP FINDINGS

Map ID  
Direction  
Distance

Database      EDR ID Number

**1**

**ESE**

**OIL\_GAS**

**CAOG60000004766**

**1/8 - 1/4 Mile**

<p>Apinumber:            02500040  Lease:                Jacobs (nct-1)  Field:                IMPERIAL COUNTY  Map:                  G2-4  Source:                hud  Latitude27:            32.671185  Longitude2:            -115.584026  Latitude83:            32.671245  Longitude8:            -115.584857  Td:                    7501  Sec:                    18  Twn:                    17S  Bm:                    SB  X coord:                0  Y coord:                0  Zone:                  Not Reported  Abanddate:            12/30/1899  District:                1</p>	<p>Operator:              Chevron U.S.A. Inc.  Well no:                1  Caog m2 area:        Not Reported  Status cod:            006</p>	<p>Rge:                    14E</p>	<p>Spudate:                12/12/1968  Comments 1:            P  Site id:                CAOG60000004766</p>
--	---	------------------------------------	--



# GEOCHECK® - PHYSICAL SETTING SOURCE MAP FINDINGS RADON

## AREA RADON INFORMATION

Federal EPA Radon Zone for IMPERIAL County: 3

Note: Zone 1 indoor average level > 4 pCi/L.  
 : Zone 2 indoor average level >= 2 pCi/L and <= 4 pCi/L.  
 : Zone 3 indoor average level < 2 pCi/L.

---

Federal Area Radon Information for IMPERIAL COUNTY, CA

Number of sites tested: 2

Area	Average Activity	% <4 pCi/L	% 4-20 pCi/L	% >20 pCi/L
Living Area - 1st Floor	1.450 pCi/L	100%	0%	0%
Living Area - 2nd Floor	Not Reported	Not Reported	Not Reported	Not Reported
Basement	Not Reported	Not Reported	Not Reported	Not Reported

# PHYSICAL SETTING SOURCE RECORDS SEARCHED

## TOPOGRAPHIC INFORMATION

### USGS 7.5' Digital Elevation Model (DEM)

Source: United States Geologic Survey

EDR acquired the USGS 7.5' Digital Elevation Model in 2002 and updated it in 2006. The 7.5 minute DEM corresponds to the USGS 1:24,000- and 1:25,000-scale topographic quadrangle maps. The DEM provides elevation data with consistent elevation units and projection.

### Scanned Digital USGS 7.5' Topographic Map (DRG)

Source: United States Geologic Survey

A digital raster graphic (DRG) is a scanned image of a U.S. Geological Survey topographic map. The map images are made by scanning published paper maps on high-resolution scanners. The raster image is georeferenced and fit to the Universal Transverse Mercator (UTM) projection.

## HYDROLOGIC INFORMATION

**Flood Zone Data:** This data, available in select counties across the country, was obtained by EDR in 2003 & 2009 from the Federal Emergency Management Agency (FEMA). Data depicts 100-year and 500-year flood zones as defined by FEMA.

**NWI:** National Wetlands Inventory. This data, available in select counties across the country, was obtained by EDR in 2002 and 2005 from the U.S. Fish and Wildlife Service.

## HYDROGEOLOGIC INFORMATION

### AQUIFLOW<sup>R</sup> Information System

Source: EDR proprietary database of groundwater flow information

EDR has developed the AQUIFLOW Information System (AIS) to provide data on the general direction of groundwater flow at specific points. EDR has reviewed reports submitted to regulatory authorities at select sites and has extracted the date of the report, hydrogeologically determined groundwater flow direction and depth to water table information.

## GEOLOGIC INFORMATION

### Geologic Age and Rock Stratigraphic Unit

Source: P.G. Schruben, R.E. Arndt and W.J. Bawiec, Geology of the Conterminous U.S. at 1:2,500,000 Scale - A digital representation of the 1974 P.B. King and H.M. Beikman Map, USGS Digital Data Series DDS - 11 (1994).

### STATSGO: State Soil Geographic Database

Source: Department of Agriculture, Natural Resources Conservation Services

The U.S. Department of Agriculture's (USDA) Natural Resources Conservation Service (NRCS) leads the national Conservation Soil Survey (NCSS) and is responsible for collecting, storing, maintaining and distributing soil survey information for privately owned lands in the United States. A soil map in a soil survey is a representation of soil patterns in a landscape. Soil maps for STATSGO are compiled by generalizing more detailed (SSURGO) soil survey maps.

### SSURGO: Soil Survey Geographic Database

Source: Department of Agriculture, Natural Resources Conservation Services (NRCS)

Telephone: 800-672-5559

SSURGO is the most detailed level of mapping done by the Natural Resources Conservation Services, mapping scales generally range from 1:12,000 to 1:63,360. Field mapping methods using national standards are used to construct the soil maps in the Soil Survey Geographic (SSURGO) database. SSURGO digitizing duplicates the original soil survey maps. This level of mapping is designed for use by landowners, townships and county natural resource planning and management.

# PHYSICAL SETTING SOURCE RECORDS SEARCHED

## LOCAL / REGIONAL WATER AGENCY RECORDS

### FEDERAL WATER WELLS

#### PWS: Public Water Systems

Source: EPA/Office of Drinking Water

Telephone: 202-564-3750

Public Water System data from the Federal Reporting Data System. A PWS is any water system which provides water to at least 25 people for at least 60 days annually. PWSs provide water from wells, rivers and other sources.

#### PWS ENF: Public Water Systems Violation and Enforcement Data

Source: EPA/Office of Drinking Water

Telephone: 202-564-3750

Violation and Enforcement data for Public Water Systems from the Safe Drinking Water Information System (SDWIS) after August 1995. Prior to August 1995, the data came from the Federal Reporting Data System (FRDS).

#### USGS Water Wells: USGS National Water Inventory System (NWIS)

This database contains descriptive information on sites where the USGS collects or has collected data on surface water and/or groundwater. The groundwater data includes information on wells, springs, and other sources of groundwater.

### STATE RECORDS

#### Water Well Database

Source: Department of Water Resources

Telephone: 916-651-9648

#### California Drinking Water Quality Database

Source: Department of Health Services

Telephone: 916-324-2319

The database includes all drinking water compliance and special studies monitoring for the state of California since 1984. It consists of over 3,200,000 individual analyses along with well and water system information.

## OTHER STATE DATABASE INFORMATION

#### California Oil and Gas Well Locations

Source: Department of Conservation

Telephone: 916-323-1779

Oil and Gas well locations in the state.

### RADON

#### State Database: CA Radon

Source: Department of Health Services

Telephone: 916-324-2208

Radon Database for California

#### Area Radon Information

Source: USGS

Telephone: 703-356-4020

The National Radon Database has been developed by the U.S. Environmental Protection Agency (USEPA) and is a compilation of the EPA/State Residential Radon Survey and the National Residential Radon Survey. The study covers the years 1986 - 1992. Where necessary data has been supplemented by information collected at private sources such as universities and research institutions.

#### EPA Radon Zones

Source: EPA

Telephone: 703-356-4020

Sections 307 & 309 of IRAA directed EPA to list and identify areas of U.S. with the potential for elevated indoor radon levels.

## PHYSICAL SETTING SOURCE RECORDS SEARCHED

### OTHER

Airport Landing Facilities: Private and public use landing facilities  
Source: Federal Aviation Administration, 800-457-6656

Epicenters: World earthquake epicenters, Richter 5 or greater  
Source: Department of Commerce, National Oceanic and Atmospheric Administration

California Earthquake Fault Lines: The fault lines displayed on EDR's Topographic map are digitized quaternary fault lines, prepared in 1975 by the United State Geological Survey. Additional information (also from 1975) regarding activity at specific fault lines comes from California's Preliminary Fault Activity Map prepared by the California Division of Mines and Geology.

### STREET AND ADDRESS INFORMATION

© 2010 Tele Atlas North America, Inc. All rights reserved. This material is proprietary and the subject of copyright protection and other intellectual property rights owned by or licensed to Tele Atlas North America, Inc. The use of this material is subject to the terms of a license agreement. You will be held liable for any unauthorized copying or disclosure of this material.

**APPENDIX F**

---





780 N. 4<sup>th</sup> Street  
El Centro, CA 92243  
(760) 337-1100

**Phase I Environmental Site Assessment (ESA)  
User Questionnaire**

Client: \_\_\_\_\_

Project: Colexico West

Completed By: James D. Salas

Relationship to Property: Managing Member of LLC

Date Completed: 6-29-2010

- 1) **Environmental cleanup liens that are filed or recorded against the site.**  
Are you aware of any environmental cleanup liens against the property that are filed or recorded under federal, tribal, state, or local law?

*NO*

- 2) **Activity and land use limitations (AUL's) that are in place on the site or that have been filed or recorded in a registry.**  
Are you aware of any AUL's, such as engineering controls, land use restrictions or institutional controls that are in place at the site and/or have been filed or recorded in a registry under federal, tribal, state or local law?

*NO*

3) **Specialized knowledge or experience of the person seeking to qualify for the LLP.**

As the user of this ESA do you have any specialized knowledge or experience related to the property or nearby properties? For example, are you involved in the same line of business as the current or former occupants of the property or an adjoining property so that you would have specialized knowledge of the chemicals and processes used by this type of business?

*NO*

4) **Relationship of the purchase price to the fair market value of the property if it were not contaminated.**

Does the purchase price being paid for this property reasonable reflect the fair market value of the property? If you conclude that there is a difference, have you considered whether the lower purchase price is because contamination is known or believed to be present at the property?

*yes*

5) **Commonly know or reasonably ascertainable information about the property.**

Are you aware of commonly known or reasonably ascertainable information about the property that would help the environmental professional to identify conditions indicative of releases or threatened releases? For example, as user,

a. Do you know the past uses of the property? If so what were they?

*yes, farming*

b. Do you know of specific chemicals or oils that are present or once were present at the property? *no*

c. Do you know of spills or other chemical releases that have taken place at the property? *no*

d. Do you know of any environmental cleanups that have taken place at the property? *no*

- 6) **The degree of obviousness of the presence of likely presence of contamination at the property, and the ability to detect the contamination by appropriate investigation.**

As the user of this ESA, based on your knowledge and experience related to the property are there any obvious indicators that point to the presence or likely presence of contamination at the property?

*NO*



**APPENDIX G**

---





Jeffrey O. Lyon, PE  
Principal Engineer

### **Education**

B.S. Civil Engineering (Magna Cum Laude)  
California Polytechnic University, Pomona Campus 1978

### **Technical Seminars**

- Reinforced Masonry Design and Construction  
Joseph Amerheim, 1984
- Guidelines for Use and Interpretations of the Electric  
Cone Penetrometer  
Robertson and Campanella, 1986
- Laterally Loaded Piles  
Kleinfelder, Inc., 1986
- Floor Flatness and Levelness  
American Concrete Institute, 1989
- Designing with Geosynthetics  
Robert Koerner, 1989
- Flexible Pavement Design  
Asphalt Council of California, 1989
- Drilled Foundation Design and Construction  
ADSC, 1990

### **Registration**

Registered Civil Engineer No. 31921, California  
Registered Civil Engineer No. 16994, Arizona

### **Professional Experience**

1987 - Present Principal Engineer  
Southland Geotechnical, Inc.  
1982 - 1987 Principal Engineer  
Lyon Engineers, Inc.  
1978 - 1981 Partner/Senior Engineer  
Tesco Engineering  
1974 - 1977 Survey Party Chief  
Tesco Engineering  
1972 - 1973 Survey Party Chief  
Lyon & Associates

### **Summary of Experience**

As Principal Engineer, Mr. Lyon is responsible for financial and technical management of all employees in Southland Geotechnical's four branch offices. Mr. Lyon has performed site investigations for residential subdivisions, geogrid-reinforced slopes, shopping centers, military airfields, roadways, administration and office buildings, elementary and high schools, goldmine mill processing facilities, hydro-electric plants, power transmission lines, electrical substations, co-generation power plants and geothermal power plants. He has

provided design for drilled piers, driven piles, stone columns and floating (rigid) mats, and has performed seismic risk evaluations, ground shaking analyses, liquefaction studies and liquefaction induced settlements studies. Mr. Lyon has conducted Phase I and Phase II ESA's throughout the Imperial and Coachella Valleys for over 7 years. Mr. Lyon's experience also includes forensic investigations for foundation/structural distress to residential, commercial and educational facilities, and has performed pressure grout stabilization and lifting for distress remediation.

### **Selected Project Experience**

- Management of materials quality assurance program for Drop I and EHL hydroelectric plants with 24 hour pile driving and large mass concrete structure on All American Canal, Imperial County, California
- Coordinator of dry utilities for Gateway of the Americas County Service Area since inception
- Designer of sewage treatment plant for Gateway of the Americas CSA
- Actively participates with county staff in forecasting costs for future development
- Geotechnical feasibility report, construction materials quality assurance program, and pile inspections for manure fired co-generation power plant on soft liquefiable soils for Western Power Group and Lurgi Engineers/Constructors, Imperial County, California
- Geotechnical report for DOE deep drilling program (10,000 sf) in lake bed sediments at the Salton Sea for Bechtel, Inc., Imperial County, California
- Geotechnical reports and quality assurance administration for six geothermal energy power plants requiring deep foundations (piles/stone columns) for Magma Power/California Energy in Imperial County, California
- Geotechnical report and construction materials quality assurance program for complete Southwest High School campus on expansive soils with high groundwater for Central Union High School District, El Centro, California

### **Professional Affiliations**

American Society of Civil Engineers, Member  
American Society of Testing Materials, Member  
American Concrete Institute, Certified Examiner  
Association of Professional Firms Practicing in the Geosciences, Member