

# DETAIL MAP - 3574825.2s

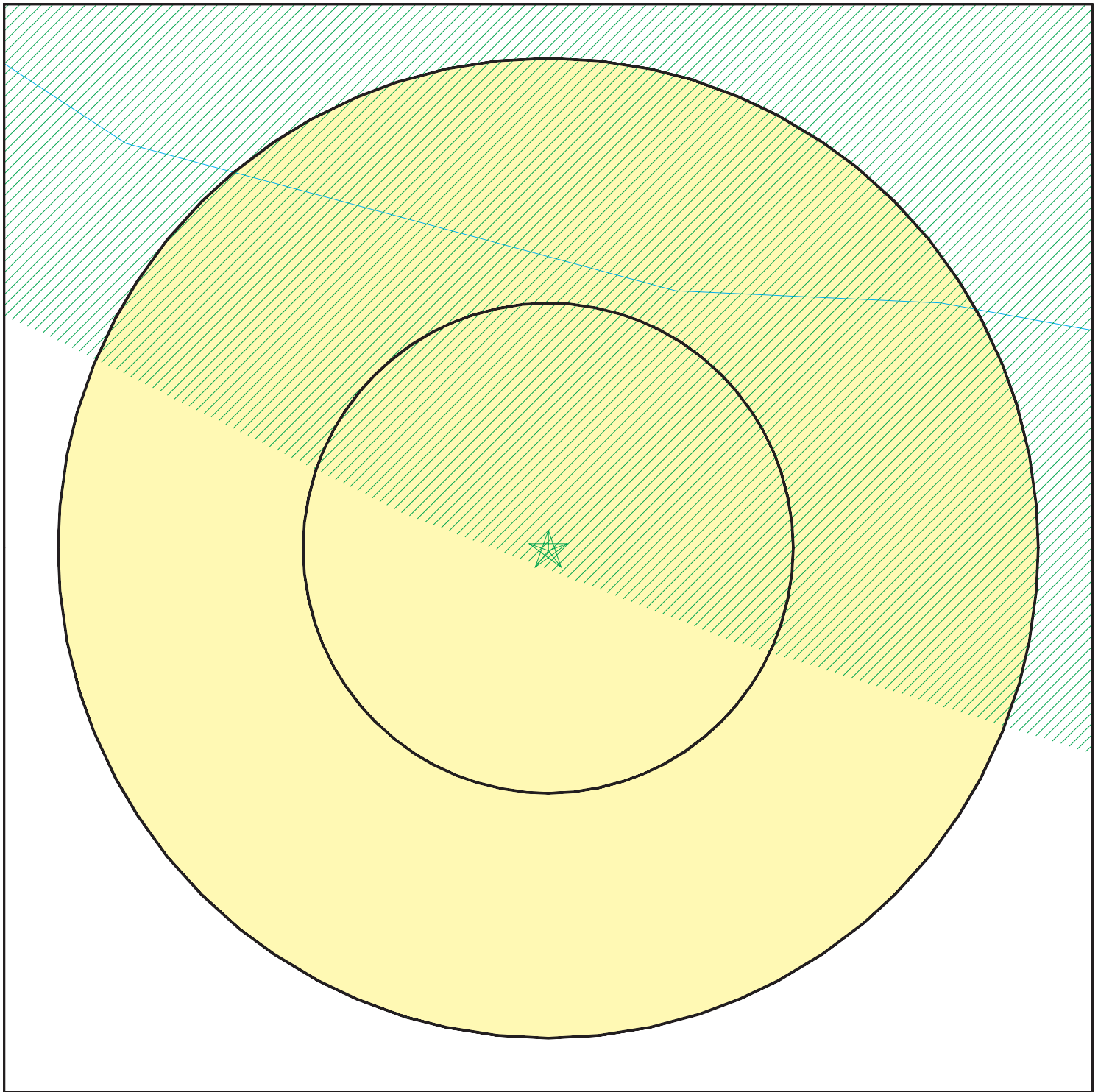

- ★ Target Property
- ▲ Sites at elevations higher than or equal to the target property
- ◆ Sites at elevations lower than the target property
- ⚙ Manufactured Gas Plants
- ⚡ Sensitive Receptors
- 🏠 National Priority List Sites
- 🏠 Dept. Defense Sites

- Indian Reservations BIA
- Oil & Gas pipelines from USGS
- 100-year flood zone
- 500-year flood zone
- Areas of Concern

0 1/16 1/8 1/4 Miles



This report includes Interactive Map Layers to display and/or hide map information. The legend includes only those icons for the default map view.

SITE NAME: Seville Solar Farm One  
 ADDRESS: Portions of Section 26 and 27, T12S, R9E, SBB&M  
 Unincorporated Imper CA 92274  
 LAT/LONG: 33.1011 / 116.0113

CLIENT: Env. Mgmt. Assoc. Inc.  
 CONTACT: Terry R. Thomas  
 INQUIRY #: 3574825.2s  
 DATE: April 11, 2013 7:01 pm



## MAP FINDINGS SUMMARY

Database	Search Distance (Miles)	Target Property	< 1/8	1/8 - 1/4	1/4 - 1/2	1/2 - 1	> 1	Total Plotted
<b>STANDARD ENVIRONMENTAL RECORDS</b>								
<b><i>Federal NPL site list</i></b>								
NPL	2.000		0	0	0	0	0	0
Proposed NPL	2.000		0	0	0	0	0	0
NPL LIENS	2.000		0	0	0	0	0	0
<b><i>Federal Delisted NPL site list</i></b>								
Delisted NPL	2.000		0	0	0	0	0	0
<b><i>Federal CERCLIS list</i></b>								
CERCLIS	2.000		0	0	0	0	0	0
FEDERAL FACILITY	2.000		0	0	0	0	0	0
<b><i>Federal CERCLIS NFRAP site List</i></b>								
CERC-NFRAP	2.000		0	0	0	0	0	0
<b><i>Federal RCRA CORRACTS facilities list</i></b>								
CORRACTS	2.000		0	0	0	0	0	0
<b><i>Federal RCRA non-CORRACTS TSD facilities list</i></b>								
RCRA-TSDF	2.000		0	0	0	0	0	0
<b><i>Federal RCRA generators list</i></b>								
RCRA-LQG	2.000		0	0	0	0	0	0
RCRA-SQG	2.000		0	0	0	0	0	0
RCRA-CESQG	2.000		0	0	0	0	0	0
<b><i>Federal institutional controls / engineering controls registries</i></b>								
US ENG CONTROLS	2.000		0	0	0	0	0	0
US INST CONTROL	2.000		0	0	0	0	0	0
LUCIS	2.000		0	0	0	0	0	0
<b><i>Federal ERNS list</i></b>								
ERNS	2.000		0	0	0	0	0	0
<b><i>State- and tribal - equivalent NPL</i></b>								
RESPONSE	2.000		0	0	0	0	0	0
<b><i>State- and tribal - equivalent CERCLIS</i></b>								
ENVIROSTOR	2.000		0	0	0	0	0	0
<b><i>State and tribal landfill and/or solid waste disposal site lists</i></b>								
SWF/LF	2.000		0	0	0	0	0	0
<b><i>State and tribal leaking storage tank lists</i></b>								
LUST	2.000		0	0	0	0	0	0



## MAP FINDINGS SUMMARY

Database	Search Distance (Miles)	Target Property	< 1/8	1/8 - 1/4	1/4 - 1/2	1/2 - 1	> 1	Total Plotted
SLIC	2.000		0	0	0	0	0	0
INDIAN LUST	2.000		0	0	0	0	0	0
<b>State and tribal registered storage tank lists</b>								
UST	2.000		0	0	0	0	0	0
AST	2.000		0	0	0	0	0	0
INDIAN UST	2.000		0	0	0	0	0	0
FEMA UST	2.000		0	0	0	0	0	0
<b>State and tribal voluntary cleanup sites</b>								
VCP	2.000		0	0	0	0	0	0
INDIAN VCP	2.000		0	0	0	0	0	0
<b>ADDITIONAL ENVIRONMENTAL RECORDS</b>								
<b>Local Brownfield lists</b>								
US BROWNFIELDS	2.000		0	0	0	0	0	0
<b>Local Lists of Landfill / Solid Waste Disposal Sites</b>								
ODI	2.000		0	0	0	0	0	0
DEBRIS REGION 9	2.000		0	0	0	0	0	0
WMUDS/SWAT	2.000		0	0	0	0	0	0
SWRCY	2.000		0	0	0	0	0	0
HAULERS	2.000		0	0	0	0	0	0
INDIAN ODI	2.000		0	0	0	0	0	0
<b>Local Lists of Hazardous waste / Contaminated Sites</b>								
US CDL	2.000		0	0	0	0	0	0
HIST Cal-Sites	2.000		0	0	0	0	0	0
SCH	2.000		0	0	0	0	0	0
Toxic Pits	2.000		0	0	0	0	0	0
CDL	2.000		0	0	0	0	0	0
US HIST CDL	2.000		0	0	0	0	0	0
<b>Local Lists of Registered Storage Tanks</b>								
CA FID UST	2.000		0	0	0	0	0	0
HIST UST	2.000		0	0	0	0	0	0
SWEEPS UST	2.000		0	0	0	0	0	0
<b>Local Land Records</b>								
LIENS 2	2.000		0	0	0	0	0	0
LIENS	2.000		0	0	0	0	0	0
DEED	2.000		0	0	0	0	0	0
<b>Records of Emergency Release Reports</b>								
HMIRS	2.000		0	0	0	0	0	0
CHMIRS	2.000		0	0	0	0	0	0
LDS	2.000		0	0	0	0	0	0



## MAP FINDINGS SUMMARY

Database	Search Distance (Miles)	Target Property	< 1/8	1/8 - 1/4	1/4 - 1/2	1/2 - 1	> 1	Total Plotted
MCS	2.000		0	0	0	0	0	0
SPILLS90	2.000		0	0	0	0	0	0
<b>Other Ascertainable Records</b>								
RCRA NonGen / NLR	2.000		0	0	0	0	0	0
DOT OPS	2.000		0	0	0	0	0	0
DOD	2.000		0	0	0	0	0	0
FUDS	2.000		0	0	0	0	0	0
CONSENT	2.000		0	0	0	0	0	0
ROD	2.000		0	0	0	0	0	0
UMTRA	2.000		0	0	0	0	0	0
US MINES	2.000		0	0	0	0	0	0
TRIS	2.000		0	0	0	0	0	0
TSCA	2.000		0	0	0	0	0	0
FTTS	2.000		0	0	0	0	0	0
HIST FTTS	2.000		0	0	0	0	0	0
SSTS	2.000		0	0	0	0	0	0
ICIS	2.000		0	0	0	0	0	0
PADS	2.000		0	0	0	0	0	0
MLTS	2.000		0	0	0	0	0	0
RADINFO	2.000		0	0	0	0	0	0
FINDS	2.000		0	0	0	0	0	0
RAATS	2.000		0	0	0	0	0	0
RMP	2.000		0	0	0	0	0	0
CA BOND EXP. PLAN	2.000		0	0	0	0	0	0
UIC	2.000		0	0	0	0	0	0
NPDES	2.000		0	0	0	0	0	0
Cortese	2.000		0	0	0	0	0	0
HIST CORTESE	2.000		0	0	0	0	0	0
CUPA Listings	2.000		0	0	0	0	0	0
Notify 65	2.000		0	0	0	0	0	0
DRYCLEANERS	2.000		0	0	0	0	0	0
WIP	2.000		0	0	0	0	0	0
ENF	2.000		0	0	0	0	0	0
EMI	2.000		0	0	0	0	0	0
INDIAN RESERV	2.000		0	0	0	0	0	0
SCRD DRYCLEANERS	2.000		0	0	0	0	0	0
COAL ASH DOE	2.000		0	0	0	0	0	0
COAL ASH EPA	2.000		0	0	0	0	0	0
HWT	2.000		0	0	0	0	0	0
HWP	2.000		0	0	0	0	0	0
Financial Assurance	2.000		0	0	0	0	0	0
2020 COR ACTION	2.000		0	0	0	0	0	0
US AIRS	2.000		0	0	0	0	0	0
PRP	2.000		0	0	0	0	0	0
WDS	2.000		0	0	0	0	0	0
EPA WATCH LIST	2.000		0	0	0	0	0	0
US FIN ASSUR	2.000		0	0	0	0	0	0
PCB TRANSFORMER	2.000		0	0	0	0	0	0
PROC	2.000		0	0	0	0	0	0
MWMP	2.000		0	0	0	0	0	0



## MAP FINDINGS SUMMARY

<u>Database</u>	<u>Search Distance (Miles)</u>	<u>Target Property</u>	<u>&lt; 1/8</u>	<u>1/8 - 1/4</u>	<u>1/4 - 1/2</u>	<u>1/2 - 1</u>	<u>&gt; 1</u>	<u>Total Plotted</u>
<b><u>EDR HIGH RISK HISTORICAL RECORDS</u></b>								
<b><i>EDR Exclusive Records</i></b>								
EDR MGP	2.000		0	0	0	0	0	0
EDR US Hist Auto Stat	2.000		0	0	0	0	0	0
EDR US Hist Cleaners	2.000		0	0	0	0	0	0

**NOTES:**

TP = Target Property

NR = Not Requested at this Search Distance

Sites may be listed in more than one database



Map ID  
Direction  
Distance  
Elevation

MAP FINDINGS

Site

Database(s)

EDR ID Number  
EPA ID Number

NO SITES FOUND



Count: 17 records.

ORPHAN SUMMARY

City	EDR ID	Site Name	Site Address	Zip	Database(s)
IMPERIAL COUNTY	2010936111	FUEL FARM NAVAL AIR FACILITY EL CE	FUEL FARM NAVAL AIR FACILITY E		ERNS
OASIS	S101631107	ALAMO DISCOUNT MARKET	81050 HIGHWAY 86	92274	CA FID UST, SWEEPS UST
THERMAL	S105027062	JPH ENTERPRISES	HWY 111/AVENUE 60	92274	HIST CORTESE
THERMAL	1010313704	DESERT MOBILE HOME PARK INC	68 HWY 195	92274	RCRA-CESQG
THERMAL	1015730669	TORRES MARTINEZ PESTICIDE SITE	E 195 AND 68TH ST	92274	CERCLIS
THERMAL	U001574202	HORNUNG RANCH	92-770 HWY 86	92274	HIST UST
THERMAL	U001574231	TINACHI RANCH	HIGHWAY 86	92274	HIST UST
THERMAL	U003802011	ALAMO DISCOUNT MARKET	81050 HWY 86	92274	UST
THERMAL	S105025336	SALS TIRES	81050 HWY 86	92274	HIST CORTESE, LUST
THERMAL	S110654952	JPH ENTERPRISES	HWY 86 & AVE 60	92274	LUST
THERMAL	U001574217	PETER RABBIT FARMS	AVE 58 BETWEEN HWY 86 / VAN	92274	HIST UST
THERMAL	1011821556	CVWD WELL #8991	AVENUE 86 1MILE S HWY	92274	RMP
THERMAL	S107736881	NEW OASIS ELEMENTARY SCHOOL	SEC OLD HIGHWAY 86	92274	SCH, ENVIROSTOR
THERMAL	U003802948	OASIS STATION	80705 STATE HIGHWAY 86	92274	UST
THERMAL	S107534953		55752 STATE HIGHWAY 86	92274	CDL
THERMAL	U002095291	CHAPALLA MARKET	66351 STATE HIGHWAY 86	92274	CA FID UST, SWEEPS UST
THERMAL	U001967915	OASIS STATION	80705 STATE HIGHWAY 86	92274	CA FID UST, SWEEPS UST



THIS PAGE INTENTIONALLY LEFT BLANK.



# GOVERNMENT RECORDS SEARCHED / DATA CURRENCY TRACKING

To maintain currency of the following federal and state databases, EDR contacts the appropriate governmental agency on a monthly or quarterly basis, as required.

**Number of Days to Update:** Provides confirmation that EDR is reporting records that have been updated within 90 days from the date the government agency made the information available to the public.

## STANDARD ENVIRONMENTAL RECORDS

### ***Federal NPL site list***

#### **NPL: National Priority List**

National Priorities List (Superfund). The NPL is a subset of CERCLIS and identifies over 1,200 sites for priority cleanup under the Superfund Program. NPL sites may encompass relatively large areas. As such, EDR provides polygon coverage for over 1,000 NPL site boundaries produced by EPA's Environmental Photographic Interpretation Center (EPIC) and regional EPA offices.

Date of Government Version: 02/01/2013	Source: EPA
Date Data Arrived at EDR: 03/01/2013	Telephone: N/A
Date Made Active in Reports: 03/13/2013	Last EDR Contact: 04/10/2013
Number of Days to Update: 12	Next Scheduled EDR Contact: 07/22/2013
	Data Release Frequency: Quarterly

#### **NPL Site Boundaries**

##### **Sources:**

EPA's Environmental Photographic Interpretation Center (EPIC)  
Telephone: 202-564-7333

EPA Region 1  
Telephone 617-918-1143

EPA Region 6  
Telephone: 214-655-6659

EPA Region 3  
Telephone 215-814-5418

EPA Region 7  
Telephone: 913-551-7247

EPA Region 4  
Telephone 404-562-8033

EPA Region 8  
Telephone: 303-312-6774

EPA Region 5  
Telephone 312-886-6686

EPA Region 9  
Telephone: 415-947-4246

EPA Region 10  
Telephone 206-553-8665

#### **Proposed NPL: Proposed National Priority List Sites**

A site that has been proposed for listing on the National Priorities List through the issuance of a proposed rule in the Federal Register. EPA then accepts public comments on the site, responds to the comments, and places on the NPL those sites that continue to meet the requirements for listing.

Date of Government Version: 02/01/2013	Source: EPA
Date Data Arrived at EDR: 03/01/2013	Telephone: N/A
Date Made Active in Reports: 03/13/2013	Last EDR Contact: 04/10/2013
Number of Days to Update: 12	Next Scheduled EDR Contact: 07/22/2013
	Data Release Frequency: Quarterly

#### **NPL LIENS: Federal Superfund Liens**

Federal Superfund Liens. Under the authority granted the USEPA by CERCLA of 1980, the USEPA has the authority to file liens against real property in order to recover remedial action expenditures or when the property owner received notification of potential liability. USEPA compiles a listing of filed notices of Superfund Liens.

Date of Government Version: 10/15/1991	Source: EPA
Date Data Arrived at EDR: 02/02/1994	Telephone: 202-564-4267
Date Made Active in Reports: 03/30/1994	Last EDR Contact: 08/15/2011
Number of Days to Update: 56	Next Scheduled EDR Contact: 11/28/2011
	Data Release Frequency: No Update Planned



# GOVERNMENT RECORDS SEARCHED / DATA CURRENCY TRACKING

## ***Federal Delisted NPL site list***

### **DELISTED NPL: National Priority List Deletions**

The National Oil and Hazardous Substances Pollution Contingency Plan (NCP) establishes the criteria that the EPA uses to delete sites from the NPL. In accordance with 40 CFR 300.425.(e), sites may be deleted from the NPL where no further response is appropriate.

Date of Government Version: 02/01/2013	Source: EPA
Date Data Arrived at EDR: 03/01/2013	Telephone: N/A
Date Made Active in Reports: 03/13/2013	Last EDR Contact: 04/10/2013
Number of Days to Update: 12	Next Scheduled EDR Contact: 07/22/2013
	Data Release Frequency: Quarterly

## ***Federal CERCLIS list***

### **CERCLIS: Comprehensive Environmental Response, Compensation, and Liability Information System**

CERCLIS contains data on potentially hazardous waste sites that have been reported to the USEPA by states, municipalities, private companies and private persons, pursuant to Section 103 of the Comprehensive Environmental Response, Compensation, and Liability Act (CERCLA). CERCLIS contains sites which are either proposed to or on the National Priorities List (NPL) and sites which are in the screening and assessment phase for possible inclusion on the NPL.

Date of Government Version: 02/04/2013	Source: EPA
Date Data Arrived at EDR: 03/01/2013	Telephone: 703-412-9810
Date Made Active in Reports: 03/13/2013	Last EDR Contact: 04/05/2013
Number of Days to Update: 12	Next Scheduled EDR Contact: 06/10/2013
	Data Release Frequency: Quarterly

### **FEDERAL FACILITY: Federal Facility Site Information listing**

A listing of National Priority List (NPL) and Base Realignment and Closure (BRAC) sites found in the Comprehensive Environmental Response, Compensation and Liability Information System (CERCLIS) Database where EPA Federal Facilities Restoration and Reuse Office is involved in cleanup activities.

Date of Government Version: 07/31/2012	Source: Environmental Protection Agency
Date Data Arrived at EDR: 10/09/2012	Telephone: 703-603-8704
Date Made Active in Reports: 12/20/2012	Last EDR Contact: 04/10/2013
Number of Days to Update: 72	Next Scheduled EDR Contact: 07/22/2013
	Data Release Frequency: Varies

## ***Federal CERCLIS NFRAP site List***

### **CERCLIS-NFRAP: CERCLIS No Further Remedial Action Planned**

Archived sites are sites that have been removed and archived from the inventory of CERCLIS sites. Archived status indicates that, to the best of EPA's knowledge, assessment at a site has been completed and that EPA has determined no further steps will be taken to list this site on the National Priorities List (NPL), unless information indicates this decision was not appropriate or other considerations require a recommendation for listing at a later time. This decision does not necessarily mean that there is no hazard associated with a given site; it only means that, based upon available information, the location is not judged to be a potential NPL site.

Date of Government Version: 02/05/2013	Source: EPA
Date Data Arrived at EDR: 03/01/2013	Telephone: 703-412-9810
Date Made Active in Reports: 03/13/2013	Last EDR Contact: 04/05/2013
Number of Days to Update: 12	Next Scheduled EDR Contact: 03/11/2013
	Data Release Frequency: Quarterly

## ***Federal RCRA CORRACTS facilities list***

### **CORRACTS: Corrective Action Report**

CORRACTS identifies hazardous waste handlers with RCRA corrective action activity.



## GOVERNMENT RECORDS SEARCHED / DATA CURRENCY TRACKING

Date of Government Version: 02/12/2013  
Date Data Arrived at EDR: 02/21/2013  
Date Made Active in Reports: 02/27/2013  
Number of Days to Update: 6

Source: EPA  
Telephone: 800-424-9346  
Last EDR Contact: 04/03/2013  
Next Scheduled EDR Contact: 07/15/2013  
Data Release Frequency: Quarterly

### ***Federal RCRA non-CORRACTS TSD facilities list***

#### **RCRA-TSDF: RCRA - Treatment, Storage and Disposal**

RCRAInfo is EPA's comprehensive information system, providing access to data supporting the Resource Conservation and Recovery Act (RCRA) of 1976 and the Hazardous and Solid Waste Amendments (HSWA) of 1984. The database includes selective information on sites which generate, transport, store, treat and/or dispose of hazardous waste as defined by the Resource Conservation and Recovery Act (RCRA). Transporters are individuals or entities that move hazardous waste from the generator offsite to a facility that can recycle, treat, store, or dispose of the waste. TSDFs treat, store, or dispose of the waste.

Date of Government Version: 02/12/2013  
Date Data Arrived at EDR: 02/15/2013  
Date Made Active in Reports: 02/27/2013  
Number of Days to Update: 12

Source: Environmental Protection Agency  
Telephone: (415) 495-8895  
Last EDR Contact: 04/03/2013  
Next Scheduled EDR Contact: 07/15/2013  
Data Release Frequency: Quarterly

### ***Federal RCRA generators list***

#### **RCRA-LQG: RCRA - Large Quantity Generators**

RCRAInfo is EPA's comprehensive information system, providing access to data supporting the Resource Conservation and Recovery Act (RCRA) of 1976 and the Hazardous and Solid Waste Amendments (HSWA) of 1984. The database includes selective information on sites which generate, transport, store, treat and/or dispose of hazardous waste as defined by the Resource Conservation and Recovery Act (RCRA). Large quantity generators (LQGs) generate over 1,000 kilograms (kg) of hazardous waste, or over 1 kg of acutely hazardous waste per month.

Date of Government Version: 02/12/2013  
Date Data Arrived at EDR: 02/15/2013  
Date Made Active in Reports: 02/27/2013  
Number of Days to Update: 12

Source: Environmental Protection Agency  
Telephone: (415) 495-8895  
Last EDR Contact: 04/03/2013  
Next Scheduled EDR Contact: 07/15/2013  
Data Release Frequency: Quarterly

#### **RCRA-SQG: RCRA - Small Quantity Generators**

RCRAInfo is EPA's comprehensive information system, providing access to data supporting the Resource Conservation and Recovery Act (RCRA) of 1976 and the Hazardous and Solid Waste Amendments (HSWA) of 1984. The database includes selective information on sites which generate, transport, store, treat and/or dispose of hazardous waste as defined by the Resource Conservation and Recovery Act (RCRA). Small quantity generators (SQGs) generate between 100 kg and 1,000 kg of hazardous waste per month.

Date of Government Version: 02/12/2013  
Date Data Arrived at EDR: 02/15/2013  
Date Made Active in Reports: 02/27/2013  
Number of Days to Update: 12

Source: Environmental Protection Agency  
Telephone: (415) 495-8895  
Last EDR Contact: 04/03/2013  
Next Scheduled EDR Contact: 07/15/2013  
Data Release Frequency: Quarterly

#### **RCRA-CESQG: RCRA - Conditionally Exempt Small Quantity Generators**

RCRAInfo is EPA's comprehensive information system, providing access to data supporting the Resource Conservation and Recovery Act (RCRA) of 1976 and the Hazardous and Solid Waste Amendments (HSWA) of 1984. The database includes selective information on sites which generate, transport, store, treat and/or dispose of hazardous waste as defined by the Resource Conservation and Recovery Act (RCRA). Conditionally exempt small quantity generators (CESQGs) generate less than 100 kg of hazardous waste, or less than 1 kg of acutely hazardous waste per month.

Date of Government Version: 02/12/2013  
Date Data Arrived at EDR: 02/15/2013  
Date Made Active in Reports: 02/27/2013  
Number of Days to Update: 12

Source: Environmental Protection Agency  
Telephone: (415) 495-8895  
Last EDR Contact: 04/03/2013  
Next Scheduled EDR Contact: 07/15/2013  
Data Release Frequency: Varies



# GOVERNMENT RECORDS SEARCHED / DATA CURRENCY TRACKING

## ***Federal institutional controls / engineering controls registries***

### **US ENG CONTROLS: Engineering Controls Sites List**

A listing of sites with engineering controls in place. Engineering controls include various forms of caps, building foundations, liners, and treatment methods to create pathway elimination for regulated substances to enter environmental media or effect human health.

Date of Government Version: 12/19/2012	Source: Environmental Protection Agency
Date Data Arrived at EDR: 12/26/2012	Telephone: 703-603-0695
Date Made Active in Reports: 02/27/2013	Last EDR Contact: 03/11/2013
Number of Days to Update: 63	Next Scheduled EDR Contact: 06/24/2013
	Data Release Frequency: Varies

### **US INST CONTROL: Sites with Institutional Controls**

A listing of sites with institutional controls in place. Institutional controls include administrative measures, such as groundwater use restrictions, construction restrictions, property use restrictions, and post remediation care requirements intended to prevent exposure to contaminants remaining on site. Deed restrictions are generally required as part of the institutional controls.

Date of Government Version: 12/19/2012	Source: Environmental Protection Agency
Date Data Arrived at EDR: 12/26/2012	Telephone: 703-603-0695
Date Made Active in Reports: 02/27/2013	Last EDR Contact: 03/11/2013
Number of Days to Update: 63	Next Scheduled EDR Contact: 06/24/2013
	Data Release Frequency: Varies

### **LUCIS: Land Use Control Information System**

LUCIS contains records of land use control information pertaining to the former Navy Base Realignment and Closure properties.

Date of Government Version: 12/09/2005	Source: Department of the Navy
Date Data Arrived at EDR: 12/11/2006	Telephone: 843-820-7326
Date Made Active in Reports: 01/11/2007	Last EDR Contact: 02/18/2013
Number of Days to Update: 31	Next Scheduled EDR Contact: 06/03/2013
	Data Release Frequency: Varies

## ***Federal ERNS list***

### **ERNS: Emergency Response Notification System**

Emergency Response Notification System. ERNS records and stores information on reported releases of oil and hazardous substances.

Date of Government Version: 12/31/2012	Source: National Response Center, United States Coast Guard
Date Data Arrived at EDR: 01/17/2013	Telephone: 202-267-2180
Date Made Active in Reports: 02/15/2013	Last EDR Contact: 04/02/2013
Number of Days to Update: 29	Next Scheduled EDR Contact: 07/15/2013
	Data Release Frequency: Annually

## ***State- and tribal - equivalent NPL***

### **RESPONSE: State Response Sites**

Identifies confirmed release sites where DTSC is involved in remediation, either in a lead or oversight capacity. These confirmed release sites are generally high-priority and high potential risk.

Date of Government Version: 03/13/2013	Source: Department of Toxic Substances Control
Date Data Arrived at EDR: 03/14/2013	Telephone: 916-323-3400
Date Made Active in Reports: 03/27/2013	Last EDR Contact: 03/14/2013
Number of Days to Update: 13	Next Scheduled EDR Contact: 05/20/2013
	Data Release Frequency: Quarterly

## ***State- and tribal - equivalent CERCLIS***



## GOVERNMENT RECORDS SEARCHED / DATA CURRENCY TRACKING

### ENVIROSTOR: EnviroStor Database

The Department of Toxic Substances Control's (DTSC's) Site Mitigation and Brownfields Reuse Program's (SMBRP's) EnviroStor database identifies sites that have known contamination or sites for which there may be reasons to investigate further. The database includes the following site types: Federal Superfund sites (National Priorities List (NPL)); State Response, including Military Facilities and State Superfund; Voluntary Cleanup; and School sites. EnviroStor provides similar information to the information that was available in CalSites, and provides additional site information, including, but not limited to, identification of formerly-contaminated properties that have been released for reuse, properties where environmental deed restrictions have been recorded to prevent inappropriate land uses, and risk characterization information that is used to assess potential impacts to public health and the environment at contaminated sites.

Date of Government Version: 03/13/2013  
Date Data Arrived at EDR: 03/14/2013  
Date Made Active in Reports: 03/27/2013  
Number of Days to Update: 13

Source: Department of Toxic Substances Control  
Telephone: 916-323-3400  
Last EDR Contact: 03/14/2013  
Next Scheduled EDR Contact: 05/20/2013  
Data Release Frequency: Quarterly

### ***State and tribal landfill and/or solid waste disposal site lists***

#### SWF/LF (SWIS): Solid Waste Information System

Active, Closed and Inactive Landfills. SWF/LF records typically contain an inventory of solid waste disposal facilities or landfills. These may be active or inactive facilities or open dumps that failed to meet RCRA Section 4004 criteria for solid waste landfills or disposal sites.

Date of Government Version: 02/18/2013  
Date Data Arrived at EDR: 02/18/2013  
Date Made Active in Reports: 03/20/2013  
Number of Days to Update: 30

Source: Department of Resources Recycling and Recovery  
Telephone: 916-341-6320  
Last EDR Contact: 02/18/2013  
Next Scheduled EDR Contact: 06/03/2013  
Data Release Frequency: Quarterly

### ***State and tribal leaking storage tank lists***

#### LUST REG 8: Leaking Underground Storage Tanks

California Regional Water Quality Control Board Santa Ana Region (8). For more current information, please refer to the State Water Resources Control Board's LUST database.

Date of Government Version: 02/14/2005  
Date Data Arrived at EDR: 02/15/2005  
Date Made Active in Reports: 03/28/2005  
Number of Days to Update: 41

Source: California Regional Water Quality Control Board Santa Ana Region (8)  
Telephone: 909-782-4496  
Last EDR Contact: 08/15/2011  
Next Scheduled EDR Contact: 11/28/2011  
Data Release Frequency: Varies

#### LUST REG 7: Leaking Underground Storage Tank Case Listing

Leaking Underground Storage Tank locations. Imperial, Riverside, San Diego, Santa Barbara counties.

Date of Government Version: 02/26/2004  
Date Data Arrived at EDR: 02/26/2004  
Date Made Active in Reports: 03/24/2004  
Number of Days to Update: 27

Source: California Regional Water Quality Control Board Colorado River Basin Region (7)  
Telephone: 760-776-8943  
Last EDR Contact: 08/01/2011  
Next Scheduled EDR Contact: 11/14/2011  
Data Release Frequency: No Update Planned

#### LUST REG 6V: Leaking Underground Storage Tank Case Listing

Leaking Underground Storage Tank locations. Inyo, Kern, Los Angeles, Mono, San Bernardino counties.

Date of Government Version: 06/07/2005  
Date Data Arrived at EDR: 06/07/2005  
Date Made Active in Reports: 06/29/2005  
Number of Days to Update: 22

Source: California Regional Water Quality Control Board Victorville Branch Office (6)  
Telephone: 760-241-7365  
Last EDR Contact: 09/12/2011  
Next Scheduled EDR Contact: 12/26/2011  
Data Release Frequency: No Update Planned



## GOVERNMENT RECORDS SEARCHED / DATA CURRENCY TRACKING

### LUST REG 6L: Leaking Underground Storage Tank Case Listing

For more current information, please refer to the State Water Resources Control Board's LUST database.

Date of Government Version: 09/09/2003  
Date Data Arrived at EDR: 09/10/2003  
Date Made Active in Reports: 10/07/2003  
Number of Days to Update: 27

Source: California Regional Water Quality Control Board Lahontan Region (6)  
Telephone: 530-542-5572  
Last EDR Contact: 09/12/2011  
Next Scheduled EDR Contact: 12/26/2011  
Data Release Frequency: No Update Planned

### LUST REG 5: Leaking Underground Storage Tank Database

Leaking Underground Storage Tank locations. Alameda, Alpine, Amador, Butte, Colusa, Contra Costa, Calveras, El Dorado, Fresno, Glenn, Kern, Kings, Lake, Lassen, Madera, Mariposa, Merced, Modoc, Napa, Nevada, Placer, Plumas, Sacramento, San Joaquin, Shasta, Solano, Stanislaus, Sutter, Tehama, Tulare, Tuolumne, Yolo, Yuba counties.

Date of Government Version: 07/01/2008  
Date Data Arrived at EDR: 07/22/2008  
Date Made Active in Reports: 07/31/2008  
Number of Days to Update: 9

Source: California Regional Water Quality Control Board Central Valley Region (5)  
Telephone: 916-464-4834  
Last EDR Contact: 07/01/2011  
Next Scheduled EDR Contact: 10/17/2011  
Data Release Frequency: No Update Planned

### LUST REG 4: Underground Storage Tank Leak List

Los Angeles, Ventura counties. For more current information, please refer to the State Water Resources Control Board's LUST database.

Date of Government Version: 09/07/2004  
Date Data Arrived at EDR: 09/07/2004  
Date Made Active in Reports: 10/12/2004  
Number of Days to Update: 35

Source: California Regional Water Quality Control Board Los Angeles Region (4)  
Telephone: 213-576-6710  
Last EDR Contact: 09/06/2011  
Next Scheduled EDR Contact: 12/19/2011  
Data Release Frequency: No Update Planned

### LUST REG 3: Leaking Underground Storage Tank Database

Leaking Underground Storage Tank locations. Monterey, San Benito, San Luis Obispo, Santa Barbara, Santa Cruz counties.

Date of Government Version: 05/19/2003  
Date Data Arrived at EDR: 05/19/2003  
Date Made Active in Reports: 06/02/2003  
Number of Days to Update: 14

Source: California Regional Water Quality Control Board Central Coast Region (3)  
Telephone: 805-542-4786  
Last EDR Contact: 07/18/2011  
Next Scheduled EDR Contact: 10/31/2011  
Data Release Frequency: No Update Planned

### LUST REG 2: Fuel Leak List

Leaking Underground Storage Tank locations. Alameda, Contra Costa, Marin, Napa, San Francisco, San Mateo, Santa Clara, Solano, Sonoma counties.

Date of Government Version: 09/30/2004  
Date Data Arrived at EDR: 10/20/2004  
Date Made Active in Reports: 11/19/2004  
Number of Days to Update: 30

Source: California Regional Water Quality Control Board San Francisco Bay Region (2)  
Telephone: 510-622-2433  
Last EDR Contact: 09/19/2011  
Next Scheduled EDR Contact: 01/02/2012  
Data Release Frequency: Quarterly

### LUST REG 1: Active Toxic Site Investigation

Del Norte, Humboldt, Lake, Mendocino, Modoc, Siskiyou, Sonoma, Trinity counties. For more current information, please refer to the State Water Resources Control Board's LUST database.

Date of Government Version: 02/01/2001  
Date Data Arrived at EDR: 02/28/2001  
Date Made Active in Reports: 03/29/2001  
Number of Days to Update: 29

Source: California Regional Water Quality Control Board North Coast (1)  
Telephone: 707-570-3769  
Last EDR Contact: 08/01/2011  
Next Scheduled EDR Contact: 11/14/2011  
Data Release Frequency: No Update Planned



## GOVERNMENT RECORDS SEARCHED / DATA CURRENCY TRACKING

### LUST: Geotracker's Leaking Underground Fuel Tank Report

Leaking Underground Storage Tank Incident Reports. LUST records contain an inventory of reported leaking underground storage tank incidents. Not all states maintain these records, and the information stored varies by state. For more information on a particular leaking underground storage tank sites, please contact the appropriate regulatory agency.

Date of Government Version: 03/18/2013  
Date Data Arrived at EDR: 03/19/2013  
Date Made Active in Reports: 03/27/2013  
Number of Days to Update: 8

Source: State Water Resources Control Board  
Telephone: see region list  
Last EDR Contact: 03/19/2013  
Next Scheduled EDR Contact: 07/01/2013  
Data Release Frequency: Quarterly

### LUST REG 9: Leaking Underground Storage Tank Report

Orange, Riverside, San Diego counties. For more current information, please refer to the State Water Resources Control Board's LUST database.

Date of Government Version: 03/01/2001  
Date Data Arrived at EDR: 04/23/2001  
Date Made Active in Reports: 05/21/2001  
Number of Days to Update: 28

Source: California Regional Water Quality Control Board San Diego Region (9)  
Telephone: 858-637-5595  
Last EDR Contact: 09/26/2011  
Next Scheduled EDR Contact: 01/09/2012  
Data Release Frequency: No Update Planned

### SLIC: Statewide SLIC Cases

The SLIC (Spills, Leaks, Investigations and Cleanup) program is designed to protect and restore water quality from spills, leaks, and similar discharges.

Date of Government Version: 03/18/2013  
Date Data Arrived at EDR: 03/19/2013  
Date Made Active in Reports: 03/27/2013  
Number of Days to Update: 8

Source: State Water Resources Control Board  
Telephone: 866-480-1028  
Last EDR Contact: 03/19/2013  
Next Scheduled EDR Contact: 07/01/2013  
Data Release Frequency: Varies

### SLIC REG 1: Active Toxic Site Investigations

The SLIC (Spills, Leaks, Investigations and Cleanup) program is designed to protect and restore water quality from spills, leaks, and similar discharges.

Date of Government Version: 04/03/2003  
Date Data Arrived at EDR: 04/07/2003  
Date Made Active in Reports: 04/25/2003  
Number of Days to Update: 18

Source: California Regional Water Quality Control Board, North Coast Region (1)  
Telephone: 707-576-2220  
Last EDR Contact: 08/01/2011  
Next Scheduled EDR Contact: 11/14/2011  
Data Release Frequency: No Update Planned

### SLIC REG 2: Spills, Leaks, Investigation & Cleanup Cost Recovery Listing

The SLIC (Spills, Leaks, Investigations and Cleanup) program is designed to protect and restore water quality from spills, leaks, and similar discharges.

Date of Government Version: 09/30/2004  
Date Data Arrived at EDR: 10/20/2004  
Date Made Active in Reports: 11/19/2004  
Number of Days to Update: 30

Source: Regional Water Quality Control Board San Francisco Bay Region (2)  
Telephone: 510-286-0457  
Last EDR Contact: 09/19/2011  
Next Scheduled EDR Contact: 01/02/2012  
Data Release Frequency: Quarterly

### SLIC REG 3: Spills, Leaks, Investigation & Cleanup Cost Recovery Listing

The SLIC (Spills, Leaks, Investigations and Cleanup) program is designed to protect and restore water quality from spills, leaks, and similar discharges.

Date of Government Version: 05/18/2006  
Date Data Arrived at EDR: 05/18/2006  
Date Made Active in Reports: 06/15/2006  
Number of Days to Update: 28

Source: California Regional Water Quality Control Board Central Coast Region (3)  
Telephone: 805-549-3147  
Last EDR Contact: 07/18/2011  
Next Scheduled EDR Contact: 10/31/2011  
Data Release Frequency: Semi-Annually



## GOVERNMENT RECORDS SEARCHED / DATA CURRENCY TRACKING

### SLIC REG 4: Spills, Leaks, Investigation & Cleanup Cost Recovery Listing

The SLIC (Spills, Leaks, Investigations and Cleanup) program is designed to protect and restore water quality from spills, leaks, and similar discharges.

Date of Government Version: 11/17/2004  
Date Data Arrived at EDR: 11/18/2004  
Date Made Active in Reports: 01/04/2005  
Number of Days to Update: 47

Source: Region Water Quality Control Board Los Angeles Region (4)  
Telephone: 213-576-6600  
Last EDR Contact: 07/01/2011  
Next Scheduled EDR Contact: 10/17/2011  
Data Release Frequency: Varies

### SLIC REG 5: Spills, Leaks, Investigation & Cleanup Cost Recovery Listing

The SLIC (Spills, Leaks, Investigations and Cleanup) program is designed to protect and restore water quality from spills, leaks, and similar discharges.

Date of Government Version: 04/01/2005  
Date Data Arrived at EDR: 04/05/2005  
Date Made Active in Reports: 04/21/2005  
Number of Days to Update: 16

Source: Regional Water Quality Control Board Central Valley Region (5)  
Telephone: 916-464-3291  
Last EDR Contact: 09/12/2011  
Next Scheduled EDR Contact: 12/26/2011  
Data Release Frequency: Semi-Annually

### SLIC REG 6V: Spills, Leaks, Investigation & Cleanup Cost Recovery Listing

The SLIC (Spills, Leaks, Investigations and Cleanup) program is designed to protect and restore water quality from spills, leaks, and similar discharges.

Date of Government Version: 05/24/2005  
Date Data Arrived at EDR: 05/25/2005  
Date Made Active in Reports: 06/16/2005  
Number of Days to Update: 22

Source: Regional Water Quality Control Board, Victorville Branch  
Telephone: 619-241-6583  
Last EDR Contact: 08/15/2011  
Next Scheduled EDR Contact: 11/28/2011  
Data Release Frequency: Semi-Annually

### SLIC REG 6L: SLIC Sites

The SLIC (Spills, Leaks, Investigations and Cleanup) program is designed to protect and restore water quality from spills, leaks, and similar discharges.

Date of Government Version: 09/07/2004  
Date Data Arrived at EDR: 09/07/2004  
Date Made Active in Reports: 10/12/2004  
Number of Days to Update: 35

Source: California Regional Water Quality Control Board, Lahontan Region  
Telephone: 530-542-5574  
Last EDR Contact: 08/15/2011  
Next Scheduled EDR Contact: 11/28/2011  
Data Release Frequency: No Update Planned

### SLIC REG 7: SLIC List

The SLIC (Spills, Leaks, Investigations and Cleanup) program is designed to protect and restore water quality from spills, leaks, and similar discharges.

Date of Government Version: 11/24/2004  
Date Data Arrived at EDR: 11/29/2004  
Date Made Active in Reports: 01/04/2005  
Number of Days to Update: 36

Source: California Regional Quality Control Board, Colorado River Basin Region  
Telephone: 760-346-7491  
Last EDR Contact: 08/01/2011  
Next Scheduled EDR Contact: 11/14/2011  
Data Release Frequency: No Update Planned

### SLIC REG 8: Spills, Leaks, Investigation & Cleanup Cost Recovery Listing

The SLIC (Spills, Leaks, Investigations and Cleanup) program is designed to protect and restore water quality from spills, leaks, and similar discharges.

Date of Government Version: 04/03/2008  
Date Data Arrived at EDR: 04/03/2008  
Date Made Active in Reports: 04/14/2008  
Number of Days to Update: 11

Source: California Region Water Quality Control Board Santa Ana Region (8)  
Telephone: 951-782-3298  
Last EDR Contact: 09/12/2011  
Next Scheduled EDR Contact: 12/26/2011  
Data Release Frequency: Semi-Annually



## GOVERNMENT RECORDS SEARCHED / DATA CURRENCY TRACKING

### SLIC REG 9: Spills, Leaks, Investigation & Cleanup Cost Recovery Listing

The SLIC (Spills, Leaks, Investigations and Cleanup) program is designed to protect and restore water quality from spills, leaks, and similar discharges.

Date of Government Version: 09/10/2007  
Date Data Arrived at EDR: 09/11/2007  
Date Made Active in Reports: 09/28/2007  
Number of Days to Update: 17

Source: California Regional Water Quality Control Board San Diego Region (9)  
Telephone: 858-467-2980  
Last EDR Contact: 08/08/2011  
Next Scheduled EDR Contact: 11/21/2011  
Data Release Frequency: Annually

### INDIAN LUST R10: Leaking Underground Storage Tanks on Indian Land

LUSTs on Indian land in Alaska, Idaho, Oregon and Washington.

Date of Government Version: 08/01/2012  
Date Data Arrived at EDR: 08/02/2012  
Date Made Active in Reports: 10/16/2012  
Number of Days to Update: 75

Source: EPA Region 10  
Telephone: 206-553-2857  
Last EDR Contact: 10/30/2012  
Next Scheduled EDR Contact: 05/13/2013  
Data Release Frequency: Quarterly

### INDIAN LUST R1: Leaking Underground Storage Tanks on Indian Land

A listing of leaking underground storage tank locations on Indian Land.

Date of Government Version: 04/12/2012  
Date Data Arrived at EDR: 05/09/2012  
Date Made Active in Reports: 07/10/2012  
Number of Days to Update: 62

Source: EPA Region 1  
Telephone: 617-918-1313  
Last EDR Contact: 02/01/2013  
Next Scheduled EDR Contact: 05/13/2013  
Data Release Frequency: Varies

### INDIAN LUST R8: Leaking Underground Storage Tanks on Indian Land

LUSTs on Indian land in Colorado, Montana, North Dakota, South Dakota, Utah and Wyoming.

Date of Government Version: 08/27/2012  
Date Data Arrived at EDR: 08/28/2012  
Date Made Active in Reports: 10/16/2012  
Number of Days to Update: 49

Source: EPA Region 8  
Telephone: 303-312-6271  
Last EDR Contact: 03/21/2013  
Next Scheduled EDR Contact: 05/13/2013  
Data Release Frequency: Quarterly

### INDIAN LUST R6: Leaking Underground Storage Tanks on Indian Land

LUSTs on Indian land in New Mexico and Oklahoma.

Date of Government Version: 09/12/2011  
Date Data Arrived at EDR: 09/13/2011  
Date Made Active in Reports: 11/11/2011  
Number of Days to Update: 59

Source: EPA Region 6  
Telephone: 214-665-6597  
Last EDR Contact: 03/21/2013  
Next Scheduled EDR Contact: 05/13/2013  
Data Release Frequency: Varies

### INDIAN LUST R4: Leaking Underground Storage Tanks on Indian Land

LUSTs on Indian land in Florida, Mississippi and North Carolina.

Date of Government Version: 12/14/2011  
Date Data Arrived at EDR: 12/15/2011  
Date Made Active in Reports: 01/10/2012  
Number of Days to Update: 26

Source: EPA Region 4  
Telephone: 404-562-8677  
Last EDR Contact: 01/28/2013  
Next Scheduled EDR Contact: 05/13/2013  
Data Release Frequency: Semi-Annually

### INDIAN LUST R7: Leaking Underground Storage Tanks on Indian Land

LUSTs on Indian land in Iowa, Kansas, and Nebraska

Date of Government Version: 08/17/2012  
Date Data Arrived at EDR: 08/28/2012  
Date Made Active in Reports: 10/16/2012  
Number of Days to Update: 49

Source: EPA Region 7  
Telephone: 913-551-7003  
Last EDR Contact: 01/28/2013  
Next Scheduled EDR Contact: 05/13/2013  
Data Release Frequency: Varies



## GOVERNMENT RECORDS SEARCHED / DATA CURRENCY TRACKING

### INDIAN LUST R9: Leaking Underground Storage Tanks on Indian Land LUSTs on Indian land in Arizona, California, New Mexico and Nevada

Date of Government Version: 09/06/2012	Source: Environmental Protection Agency
Date Data Arrived at EDR: 09/07/2012	Telephone: 415-972-3372
Date Made Active in Reports: 10/16/2012	Last EDR Contact: 01/28/2013
Number of Days to Update: 39	Next Scheduled EDR Contact: 05/13/2013
	Data Release Frequency: Quarterly

### ***State and tribal registered storage tank lists***

#### UST: Active UST Facilities

Active UST facilities gathered from the local regulatory agencies

Date of Government Version: 01/30/2013	Source: SWRCB
Date Data Arrived at EDR: 01/31/2013	Telephone: 916-341-5851
Date Made Active in Reports: 03/27/2013	Last EDR Contact: 03/19/2013
Number of Days to Update: 55	Next Scheduled EDR Contact: 07/01/2013
	Data Release Frequency: Semi-Annually

#### AST: Aboveground Petroleum Storage Tank Facilities Registered Aboveground Storage Tanks.

Date of Government Version: 08/01/2009	Source: State Water Resources Control Board
Date Data Arrived at EDR: 09/10/2009	Telephone: 916-327-5092
Date Made Active in Reports: 10/01/2009	Last EDR Contact: 04/08/2013
Number of Days to Update: 21	Next Scheduled EDR Contact: 07/22/2013
	Data Release Frequency: Quarterly

#### INDIAN UST R10: Underground Storage Tanks on Indian Land

The Indian Underground Storage Tank (UST) database provides information about underground storage tanks on Indian land in EPA Region 10 (Alaska, Idaho, Oregon, Washington, and Tribal Nations).

Date of Government Version: 08/01/2012	Source: EPA Region 10
Date Data Arrived at EDR: 08/02/2012	Telephone: 206-553-2857
Date Made Active in Reports: 10/16/2012	Last EDR Contact: 01/28/2013
Number of Days to Update: 75	Next Scheduled EDR Contact: 05/13/2013
	Data Release Frequency: Quarterly

#### INDIAN UST R9: Underground Storage Tanks on Indian Land

The Indian Underground Storage Tank (UST) database provides information about underground storage tanks on Indian land in EPA Region 9 (Arizona, California, Hawaii, Nevada, the Pacific Islands, and Tribal Nations).

Date of Government Version: 09/06/2012	Source: EPA Region 9
Date Data Arrived at EDR: 09/07/2012	Telephone: 415-972-3368
Date Made Active in Reports: 10/16/2012	Last EDR Contact: 01/28/2013
Number of Days to Update: 39	Next Scheduled EDR Contact: 05/13/2013
	Data Release Frequency: Quarterly

#### INDIAN UST R8: Underground Storage Tanks on Indian Land

The Indian Underground Storage Tank (UST) database provides information about underground storage tanks on Indian land in EPA Region 8 (Colorado, Montana, North Dakota, South Dakota, Utah, Wyoming and 27 Tribal Nations).

Date of Government Version: 08/27/2012	Source: EPA Region 8
Date Data Arrived at EDR: 08/28/2012	Telephone: 303-312-6137
Date Made Active in Reports: 10/16/2012	Last EDR Contact: 01/28/2013
Number of Days to Update: 49	Next Scheduled EDR Contact: 05/13/2013
	Data Release Frequency: Quarterly



## GOVERNMENT RECORDS SEARCHED / DATA CURRENCY TRACKING

### INDIAN UST R7: Underground Storage Tanks on Indian Land

The Indian Underground Storage Tank (UST) database provides information about underground storage tanks on Indian land in EPA Region 7 (Iowa, Kansas, Missouri, Nebraska, and 9 Tribal Nations).

Date of Government Version: 08/17/2012	Source: EPA Region 7
Date Data Arrived at EDR: 08/28/2012	Telephone: 913-551-7003
Date Made Active in Reports: 10/16/2012	Last EDR Contact: 01/28/2013
Number of Days to Update: 49	Next Scheduled EDR Contact: 05/13/2013
	Data Release Frequency: Varies

### INDIAN UST R6: Underground Storage Tanks on Indian Land

The Indian Underground Storage Tank (UST) database provides information about underground storage tanks on Indian land in EPA Region 6 (Louisiana, Arkansas, Oklahoma, New Mexico, Texas and 65 Tribes).

Date of Government Version: 05/10/2011	Source: EPA Region 6
Date Data Arrived at EDR: 05/11/2011	Telephone: 214-665-7591
Date Made Active in Reports: 06/14/2011	Last EDR Contact: 03/21/2013
Number of Days to Update: 34	Next Scheduled EDR Contact: 05/13/2013
	Data Release Frequency: Semi-Annually

### INDIAN UST R5: Underground Storage Tanks on Indian Land

The Indian Underground Storage Tank (UST) database provides information about underground storage tanks on Indian land in EPA Region 5 (Michigan, Minnesota and Wisconsin and Tribal Nations).

Date of Government Version: 08/02/2012	Source: EPA Region 5
Date Data Arrived at EDR: 08/03/2012	Telephone: 312-886-6136
Date Made Active in Reports: 11/05/2012	Last EDR Contact: 03/19/2013
Number of Days to Update: 94	Next Scheduled EDR Contact: 05/13/2013
	Data Release Frequency: Varies

### INDIAN UST R4: Underground Storage Tanks on Indian Land

The Indian Underground Storage Tank (UST) database provides information about underground storage tanks on Indian land in EPA Region 4 (Alabama, Florida, Georgia, Kentucky, Mississippi, North Carolina, South Carolina, Tennessee and Tribal Nations).

Date of Government Version: 12/14/2011	Source: EPA Region 4
Date Data Arrived at EDR: 12/15/2011	Telephone: 404-562-9424
Date Made Active in Reports: 01/10/2012	Last EDR Contact: 01/28/2013
Number of Days to Update: 26	Next Scheduled EDR Contact: 05/13/2013
	Data Release Frequency: Semi-Annually

### INDIAN UST R1: Underground Storage Tanks on Indian Land

The Indian Underground Storage Tank (UST) database provides information about underground storage tanks on Indian land in EPA Region 1 (Connecticut, Maine, Massachusetts, New Hampshire, Rhode Island, Vermont and ten Tribal Nations).

Date of Government Version: 04/12/2012	Source: EPA, Region 1
Date Data Arrived at EDR: 05/02/2012	Telephone: 617-918-1313
Date Made Active in Reports: 07/16/2012	Last EDR Contact: 02/01/2013
Number of Days to Update: 75	Next Scheduled EDR Contact: 05/13/2013
	Data Release Frequency: Varies

### FEMA UST: Underground Storage Tank Listing

A listing of all FEMA owned underground storage tanks.

Date of Government Version: 01/01/2010	Source: FEMA
Date Data Arrived at EDR: 02/16/2010	Telephone: 202-646-5797
Date Made Active in Reports: 04/12/2010	Last EDR Contact: 01/14/2013
Number of Days to Update: 55	Next Scheduled EDR Contact: 04/29/2013
	Data Release Frequency: Varies



# GOVERNMENT RECORDS SEARCHED / DATA CURRENCY TRACKING

## ***State and tribal voluntary cleanup sites***

### **INDIAN VCP R7: Voluntary Cleanup Priority Listing**

A listing of voluntary cleanup priority sites located on Indian Land located in Region 7.

Date of Government Version: 03/20/2008	Source: EPA, Region 7
Date Data Arrived at EDR: 04/22/2008	Telephone: 913-551-7365
Date Made Active in Reports: 05/19/2008	Last EDR Contact: 04/20/2009
Number of Days to Update: 27	Next Scheduled EDR Contact: 07/20/2009
	Data Release Frequency: Varies

### **VCP: Voluntary Cleanup Program Properties**

Contains low threat level properties with either confirmed or unconfirmed releases and the project proponents have request that DTSC oversee investigation and/or cleanup activities and have agreed to provide coverage for DTSC's costs.

Date of Government Version: 03/13/2013	Source: Department of Toxic Substances Control
Date Data Arrived at EDR: 03/14/2013	Telephone: 916-323-3400
Date Made Active in Reports: 03/27/2013	Last EDR Contact: 03/14/2013
Number of Days to Update: 13	Next Scheduled EDR Contact: 05/20/2013
	Data Release Frequency: Quarterly

### **INDIAN VCP R1: Voluntary Cleanup Priority Listing**

A listing of voluntary cleanup priority sites located on Indian Land located in Region 1.

Date of Government Version: 09/28/2012	Source: EPA, Region 1
Date Data Arrived at EDR: 10/02/2012	Telephone: 617-918-1102
Date Made Active in Reports: 10/16/2012	Last EDR Contact: 04/05/2013
Number of Days to Update: 14	Next Scheduled EDR Contact: 07/15/2013
	Data Release Frequency: Varies

## **ADDITIONAL ENVIRONMENTAL RECORDS**

### ***Local Brownfield lists***

#### **US BROWNFIELDS: A Listing of Brownfields Sites**

Brownfields are real property, the expansion, redevelopment, or reuse of which may be complicated by the presence or potential presence of a hazardous substance, pollutant, or contaminant. Cleaning up and reinvesting in these properties takes development pressures off of undeveloped, open land, and both improves and protects the environment. Assessment, Cleanup and Redevelopment Exchange System (ACRES) stores information reported by EPA Brownfields grant recipients on brownfields properties assessed or cleaned up with grant funding as well as information on Targeted Brownfields Assessments performed by EPA Regions. A listing of ACRES Brownfield sites is obtained from Cleanups in My Community. Cleanups in My Community provides information on Brownfields properties for which information is reported back to EPA, as well as areas served by Brownfields grant programs.

Date of Government Version: 12/10/2012	Source: Environmental Protection Agency
Date Data Arrived at EDR: 12/11/2012	Telephone: 202-566-2777
Date Made Active in Reports: 12/20/2012	Last EDR Contact: 03/26/2013
Number of Days to Update: 9	Next Scheduled EDR Contact: 07/08/2013
	Data Release Frequency: Semi-Annually

### ***Local Lists of Landfill / Solid Waste Disposal Sites***

#### **ODI: Open Dump Inventory**

An open dump is defined as a disposal facility that does not comply with one or more of the Part 257 or Part 258 Subtitle D Criteria.

Date of Government Version: 06/30/1985	Source: Environmental Protection Agency
Date Data Arrived at EDR: 08/09/2004	Telephone: 800-424-9346
Date Made Active in Reports: 09/17/2004	Last EDR Contact: 06/09/2004
Number of Days to Update: 39	Next Scheduled EDR Contact: N/A
	Data Release Frequency: No Update Planned



## GOVERNMENT RECORDS SEARCHED / DATA CURRENCY TRACKING

### DEBRIS REGION 9: Torres Martinez Reservation Illegal Dump Site Locations

A listing of illegal dump sites location on the Torres Martinez Indian Reservation located in eastern Riverside County and northern Imperial County, California.

Date of Government Version: 01/12/2009  
Date Data Arrived at EDR: 05/07/2009  
Date Made Active in Reports: 09/21/2009  
Number of Days to Update: 137

Source: EPA, Region 9  
Telephone: 415-947-4219  
Last EDR Contact: 01/28/2013  
Next Scheduled EDR Contact: 05/13/2013  
Data Release Frequency: No Update Planned

### WMUDS/SWAT: Waste Management Unit Database

Waste Management Unit Database System. WMUDS is used by the State Water Resources Control Board staff and the Regional Water Quality Control Boards for program tracking and inventory of waste management units. WMUDS is composed of the following databases: Facility Information, Scheduled Inspections Information, Waste Management Unit Information, SWAT Program Information, SWAT Report Summary Information, SWAT Report Summary Data, Chapter 15 (formerly Subchapter 15) Information, Chapter 15 Monitoring Parameters, TPCA Program Information, RCRA Program Information, Closure Information, and Interested Parties Information.

Date of Government Version: 04/01/2000  
Date Data Arrived at EDR: 04/10/2000  
Date Made Active in Reports: 05/10/2000  
Number of Days to Update: 30

Source: State Water Resources Control Board  
Telephone: 916-227-4448  
Last EDR Contact: 02/11/2013  
Next Scheduled EDR Contact: 05/27/2013  
Data Release Frequency: No Update Planned

### SWRCY: Recycler Database

A listing of recycling facilities in California.

Date of Government Version: 03/18/2013  
Date Data Arrived at EDR: 03/19/2013  
Date Made Active in Reports: 03/27/2013  
Number of Days to Update: 8

Source: Department of Conservation  
Telephone: 916-323-3836  
Last EDR Contact: 03/19/2013  
Next Scheduled EDR Contact: 07/01/2013  
Data Release Frequency: Quarterly

### HAULERS: Registered Waste Tire Haulers Listing

A listing of registered waste tire haulers.

Date of Government Version: 03/13/2013  
Date Data Arrived at EDR: 03/14/2013  
Date Made Active in Reports: 03/27/2013  
Number of Days to Update: 13

Source: Integrated Waste Management Board  
Telephone: 916-341-6422  
Last EDR Contact: 03/04/2013  
Next Scheduled EDR Contact: 06/03/2013  
Data Release Frequency: Varies

### INDIAN ODI: Report on the Status of Open Dumps on Indian Lands

Location of open dumps on Indian land.

Date of Government Version: 12/31/1998  
Date Data Arrived at EDR: 12/03/2007  
Date Made Active in Reports: 01/24/2008  
Number of Days to Update: 52

Source: Environmental Protection Agency  
Telephone: 703-308-8245  
Last EDR Contact: 02/05/2013  
Next Scheduled EDR Contact: 05/20/2013  
Data Release Frequency: Varies

### **Local Lists of Hazardous waste / Contaminated Sites**

#### US CDL: Clandestine Drug Labs

A listing of clandestine drug lab locations. The U.S. Department of Justice ("the Department") provides this web site as a public service. It contains addresses of some locations where law enforcement agencies reported they found chemicals or other items that indicated the presence of either clandestine drug laboratories or dumpsites. In most cases, the source of the entries is not the Department, and the Department has not verified the entry and does not guarantee its accuracy. Members of the public must verify the accuracy of all entries by, for example, contacting local law enforcement and local health departments.



## GOVERNMENT RECORDS SEARCHED / DATA CURRENCY TRACKING

Date of Government Version: 11/14/2012  
Date Data Arrived at EDR: 12/11/2012  
Date Made Active in Reports: 02/15/2013  
Number of Days to Update: 66

Source: Drug Enforcement Administration  
Telephone: 202-307-1000  
Last EDR Contact: 03/04/2013  
Next Scheduled EDR Contact: 06/17/2013  
Data Release Frequency: Quarterly

### HIST CAL-SITES: Calsites Database

The Calsites database contains potential or confirmed hazardous substance release properties. In 1996, California EPA reevaluated and significantly reduced the number of sites in the Calsites database. No longer updated by the state agency. It has been replaced by ENVIROSTOR.

Date of Government Version: 08/08/2005  
Date Data Arrived at EDR: 08/03/2006  
Date Made Active in Reports: 08/24/2006  
Number of Days to Update: 21

Source: Department of Toxic Substance Control  
Telephone: 916-323-3400  
Last EDR Contact: 02/23/2009  
Next Scheduled EDR Contact: 05/25/2009  
Data Release Frequency: No Update Planned

### SCH: School Property Evaluation Program

This category contains proposed and existing school sites that are being evaluated by DTSC for possible hazardous materials contamination. In some cases, these properties may be listed in the CalSites category depending on the level of threat to public health and safety or the environment they pose.

Date of Government Version: 03/13/2013  
Date Data Arrived at EDR: 03/14/2013  
Date Made Active in Reports: 03/27/2013  
Number of Days to Update: 13

Source: Department of Toxic Substances Control  
Telephone: 916-323-3400  
Last EDR Contact: 03/14/2013  
Next Scheduled EDR Contact: 05/20/2013  
Data Release Frequency: Quarterly

### TOXIC PITS: Toxic Pits Cleanup Act Sites

Toxic PITS Cleanup Act Sites. TOXIC PITS identifies sites suspected of containing hazardous substances where cleanup has not yet been completed.

Date of Government Version: 07/01/1995  
Date Data Arrived at EDR: 08/30/1995  
Date Made Active in Reports: 09/26/1995  
Number of Days to Update: 27

Source: State Water Resources Control Board  
Telephone: 916-227-4364  
Last EDR Contact: 01/26/2009  
Next Scheduled EDR Contact: 04/27/2009  
Data Release Frequency: No Update Planned

### CDL: Clandestine Drug Labs

A listing of drug lab locations. Listing of a location in this database does not indicate that any illegal drug lab materials were or were not present there, and does not constitute a determination that the location either requires or does not require additional cleanup work.

Date of Government Version: 06/30/2012  
Date Data Arrived at EDR: 09/12/2012  
Date Made Active in Reports: 10/03/2012  
Number of Days to Update: 21

Source: Department of Toxic Substances Control  
Telephone: 916-255-6504  
Last EDR Contact: 04/01/2013  
Next Scheduled EDR Contact: 07/15/2013  
Data Release Frequency: Varies

### US HIST CDL: National Clandestine Laboratory Register

A listing of clandestine drug lab locations. The U.S. Department of Justice ("the Department") provides this web site as a public service. It contains addresses of some locations where law enforcement agencies reported they found chemicals or other items that indicated the presence of either clandestine drug laboratories or dumpsites. In most cases, the source of the entries is not the Department, and the Department has not verified the entry and does not guarantee its accuracy. Members of the public must verify the accuracy of all entries by, for example, contacting local law enforcement and local health departments.

Date of Government Version: 09/01/2007  
Date Data Arrived at EDR: 11/19/2008  
Date Made Active in Reports: 03/30/2009  
Number of Days to Update: 131

Source: Drug Enforcement Administration  
Telephone: 202-307-1000  
Last EDR Contact: 03/23/2009  
Next Scheduled EDR Contact: 06/22/2009  
Data Release Frequency: No Update Planned



# GOVERNMENT RECORDS SEARCHED / DATA CURRENCY TRACKING

## **Local Lists of Registered Storage Tanks**

### **CA FID UST: Facility Inventory Database**

The Facility Inventory Database (FID) contains a historical listing of active and inactive underground storage tank locations from the State Water Resource Control Board. Refer to local/county source for current data.

Date of Government Version: 10/31/1994	Source: California Environmental Protection Agency
Date Data Arrived at EDR: 09/05/1995	Telephone: 916-341-5851
Date Made Active in Reports: 09/29/1995	Last EDR Contact: 12/28/1998
Number of Days to Update: 24	Next Scheduled EDR Contact: N/A
	Data Release Frequency: No Update Planned

### **UST MENDOCINO: Mendocino County UST Database**

A listing of underground storage tank locations in Mendocino County.

Date of Government Version: 09/23/2009	Source: Department of Public Health
Date Data Arrived at EDR: 09/23/2009	Telephone: 707-463-4466
Date Made Active in Reports: 10/01/2009	Last EDR Contact: 03/04/2013
Number of Days to Update: 8	Next Scheduled EDR Contact: 06/17/2013
	Data Release Frequency: Annually

### **HIST UST: Hazardous Substance Storage Container Database**

The Hazardous Substance Storage Container Database is a historical listing of UST sites. Refer to local/county source for current data.

Date of Government Version: 10/15/1990	Source: State Water Resources Control Board
Date Data Arrived at EDR: 01/25/1991	Telephone: 916-341-5851
Date Made Active in Reports: 02/12/1991	Last EDR Contact: 07/26/2001
Number of Days to Update: 18	Next Scheduled EDR Contact: N/A
	Data Release Frequency: No Update Planned

### **SWEEPS UST: SWEEPS UST Listing**

Statewide Environmental Evaluation and Planning System. This underground storage tank listing was updated and maintained by a company contacted by the SWRCB in the early 1990's. The listing is no longer updated or maintained. The local agency is the contact for more information on a site on the SWEEPS list.

Date of Government Version: 06/01/1994	Source: State Water Resources Control Board
Date Data Arrived at EDR: 07/07/2005	Telephone: N/A
Date Made Active in Reports: 08/11/2005	Last EDR Contact: 06/03/2005
Number of Days to Update: 35	Next Scheduled EDR Contact: N/A
	Data Release Frequency: No Update Planned

## **Local Land Records**

### **LIENS 2: CERCLA Lien Information**

A Federal CERCLA ('Superfund') lien can exist by operation of law at any site or property at which EPA has spent Superfund monies. These monies are spent to investigate and address releases and threatened releases of contamination. CERCLIS provides information as to the identity of these sites and properties.

Date of Government Version: 02/16/2012	Source: Environmental Protection Agency
Date Data Arrived at EDR: 03/26/2012	Telephone: 202-564-6023
Date Made Active in Reports: 06/14/2012	Last EDR Contact: 01/28/2013
Number of Days to Update: 80	Next Scheduled EDR Contact: 05/13/2013
	Data Release Frequency: Varies

### **LIENS: Environmental Liens Listing**

A listing of property locations with environmental liens for California where DTSC is a lien holder.

Date of Government Version: 03/15/2013	Source: Department of Toxic Substances Control
Date Data Arrived at EDR: 03/15/2013	Telephone: 916-323-3400
Date Made Active in Reports: 03/27/2013	Last EDR Contact: 03/11/2013
Number of Days to Update: 12	Next Scheduled EDR Contact: 06/24/2013
	Data Release Frequency: Varies



## GOVERNMENT RECORDS SEARCHED / DATA CURRENCY TRACKING

### DEED: Deed Restriction Listing

Site Mitigation and Brownfields Reuse Program Facility Sites with Deed Restrictions & Hazardous Waste Management Program Facility Sites with Deed / Land Use Restriction. The DTSC Site Mitigation and Brownfields Reuse Program (SMBRP) list includes sites cleaned up under the program's oversight and generally does not include current or former hazardous waste facilities that required a hazardous waste facility permit. The list represents deed restrictions that are active. Some sites have multiple deed restrictions. The DTSC Hazardous Waste Management Program (HWMP) has developed a list of current or former hazardous waste facilities that have a recorded land use restriction at the local county recorder's office. The land use restrictions on this list were required by the DTSC HWMP as a result of the presence of hazardous substances that remain on site after the facility (or part of the facility) has been closed or cleaned up. The types of land use restriction include deed notice, deed restriction, or a land use restriction that binds current and future owners.

Date of Government Version: 03/11/2013  
Date Data Arrived at EDR: 03/12/2013  
Date Made Active in Reports: 03/25/2013  
Number of Days to Update: 13

Source: Department of Toxic Substances Control  
Telephone: 916-323-3400  
Last EDR Contact: 03/12/2013  
Next Scheduled EDR Contact: 06/24/2013  
Data Release Frequency: Semi-Annually

### ***Records of Emergency Release Reports***

#### HMIRS: Hazardous Materials Information Reporting System

Hazardous Materials Incident Report System. HMIRS contains hazardous material spill incidents reported to DOT.

Date of Government Version: 12/31/2012  
Date Data Arrived at EDR: 01/03/2013  
Date Made Active in Reports: 02/27/2013  
Number of Days to Update: 55

Source: U.S. Department of Transportation  
Telephone: 202-366-4555  
Last EDR Contact: 04/02/2013  
Next Scheduled EDR Contact: 07/15/2013  
Data Release Frequency: Annually

#### CHMIRS: California Hazardous Material Incident Report System

California Hazardous Material Incident Reporting System. CHMIRS contains information on reported hazardous material incidents (accidental releases or spills).

Date of Government Version: 12/06/2012  
Date Data Arrived at EDR: 01/29/2013  
Date Made Active in Reports: 03/19/2013  
Number of Days to Update: 49

Source: Office of Emergency Services  
Telephone: 916-845-8400  
Last EDR Contact: 01/29/2013  
Next Scheduled EDR Contact: 05/13/2013  
Data Release Frequency: Varies

#### LDS: Land Disposal Sites Listing

The Land Disposal program regulates of waste discharge to land for treatment, storage and disposal in waste management units.

Date of Government Version: 03/18/2013  
Date Data Arrived at EDR: 03/19/2013  
Date Made Active in Reports: 03/27/2013  
Number of Days to Update: 8

Source: State Water Quality Control Board  
Telephone: 866-480-1028  
Last EDR Contact: 03/19/2013  
Next Scheduled EDR Contact: 07/01/2013  
Data Release Frequency: Quarterly

#### MCS: Military Cleanup Sites Listing

The State Water Resources Control Board and nine Regional Water Quality Control Boards partner with the Department of Defense (DoD) through the Defense and State Memorandum of Agreement (DSMOA) to oversee the investigation and remediation of water quality issues at military facilities.

Date of Government Version: 03/18/2013  
Date Data Arrived at EDR: 03/19/2013  
Date Made Active in Reports: 03/27/2013  
Number of Days to Update: 8

Source: State Water Resources Control Board  
Telephone: 866-480-1028  
Last EDR Contact: 03/19/2013  
Next Scheduled EDR Contact: 07/01/2013  
Data Release Frequency: Quarterly



## GOVERNMENT RECORDS SEARCHED / DATA CURRENCY TRACKING

### SPILLS90: SPILLS90 data from FirstSearch

Spills 90 includes those spill and release records available exclusively from FirstSearch databases. Typically, they may include chemical, oil and/or hazardous substance spills recorded after 1990. Duplicate records that are already included in EDR incident and release records are not included in Spills 90.

Date of Government Version: 06/06/2012

Date Data Arrived at EDR: 01/03/2013

Date Made Active in Reports: 02/22/2013

Number of Days to Update: 50

Source: FirstSearch

Telephone: N/A

Last EDR Contact: 01/03/2013

Next Scheduled EDR Contact: N/A

Data Release Frequency: No Update Planned

### Other Ascertainable Records

#### RCRA NonGen / NLR: RCRA - Non Generators

RCRAInfo is EPA's comprehensive information system, providing access to data supporting the Resource Conservation and Recovery Act (RCRA) of 1976 and the Hazardous and Solid Waste Amendments (HSWA) of 1984. The database includes selective information on sites which generate, transport, store, treat and/or dispose of hazardous waste as defined by the Resource Conservation and Recovery Act (RCRA). Non-Generators do not presently generate hazardous waste.

Date of Government Version: 02/12/2013

Date Data Arrived at EDR: 02/15/2013

Date Made Active in Reports: 02/27/2013

Number of Days to Update: 12

Source: Environmental Protection Agency

Telephone: (415) 495-8895

Last EDR Contact: 04/03/2013

Next Scheduled EDR Contact: 07/15/2013

Data Release Frequency: Varies

#### DOT OPS: Incident and Accident Data

Department of Transportation, Office of Pipeline Safety Incident and Accident data.

Date of Government Version: 07/31/2012

Date Data Arrived at EDR: 08/07/2012

Date Made Active in Reports: 09/18/2012

Number of Days to Update: 42

Source: Department of Transportation, Office of Pipeline Safety

Telephone: 202-366-4595

Last EDR Contact: 02/05/2013

Next Scheduled EDR Contact: 05/20/2013

Data Release Frequency: Varies

#### DOD: Department of Defense Sites

This data set consists of federally owned or administered lands, administered by the Department of Defense, that have any area equal to or greater than 640 acres of the United States, Puerto Rico, and the U.S. Virgin Islands.

Date of Government Version: 12/31/2005

Date Data Arrived at EDR: 11/10/2006

Date Made Active in Reports: 01/11/2007

Number of Days to Update: 62

Source: USGS

Telephone: 888-275-8747

Last EDR Contact: 01/17/2013

Next Scheduled EDR Contact: 04/29/2013

Data Release Frequency: Semi-Annually

#### FUDS: Formerly Used Defense Sites

The listing includes locations of Formerly Used Defense Sites properties where the US Army Corps of Engineers is actively working or will take necessary cleanup actions.

Date of Government Version: 12/31/2011

Date Data Arrived at EDR: 02/26/2013

Date Made Active in Reports: 03/13/2013

Number of Days to Update: 15

Source: U.S. Army Corps of Engineers

Telephone: 202-528-4285

Last EDR Contact: 03/11/2013

Next Scheduled EDR Contact: 06/24/2013

Data Release Frequency: Varies

#### CONSENT: Superfund (CERCLA) Consent Decrees

Major legal settlements that establish responsibility and standards for cleanup at NPL (Superfund) sites. Released periodically by United States District Courts after settlement by parties to litigation matters.



## GOVERNMENT RECORDS SEARCHED / DATA CURRENCY TRACKING

Date of Government Version: 12/31/2011  
Date Data Arrived at EDR: 01/15/2013  
Date Made Active in Reports: 03/13/2013  
Number of Days to Update: 57

Source: Department of Justice, Consent Decree Library  
Telephone: Varies  
Last EDR Contact: 04/01/2013  
Next Scheduled EDR Contact: 07/15/2013  
Data Release Frequency: Varies

### ROD: Records Of Decision

Record of Decision. ROD documents mandate a permanent remedy at an NPL (Superfund) site containing technical and health information to aid in the cleanup.

Date of Government Version: 11/02/2012  
Date Data Arrived at EDR: 12/11/2012  
Date Made Active in Reports: 03/13/2013  
Number of Days to Update: 92

Source: EPA  
Telephone: 703-416-0223  
Last EDR Contact: 03/13/2013  
Next Scheduled EDR Contact: 06/24/2013  
Data Release Frequency: Annually

### UMTRA: Uranium Mill Tailings Sites

Uranium ore was mined by private companies for federal government use in national defense programs. When the mills shut down, large piles of the sand-like material (mill tailings) remain after uranium has been extracted from the ore. Levels of human exposure to radioactive materials from the piles are low; however, in some cases tailings were used as construction materials before the potential health hazards of the tailings were recognized.

Date of Government Version: 09/14/2010  
Date Data Arrived at EDR: 10/07/2011  
Date Made Active in Reports: 03/01/2012  
Number of Days to Update: 146

Source: Department of Energy  
Telephone: 505-845-0011  
Last EDR Contact: 02/25/2013  
Next Scheduled EDR Contact: 06/10/2013  
Data Release Frequency: Varies

### US MINES: Mines Master Index File

Contains all mine identification numbers issued for mines active or opened since 1971. The data also includes violation information.

Date of Government Version: 08/18/2011  
Date Data Arrived at EDR: 09/08/2011  
Date Made Active in Reports: 09/29/2011  
Number of Days to Update: 21

Source: Department of Labor, Mine Safety and Health Administration  
Telephone: 303-231-5959  
Last EDR Contact: 03/06/2013  
Next Scheduled EDR Contact: 06/17/2013  
Data Release Frequency: Semi-Annually

### TRIS: Toxic Chemical Release Inventory System

Toxic Release Inventory System. TRIS identifies facilities which release toxic chemicals to the air, water and land in reportable quantities under SARA Title III Section 313.

Date of Government Version: 12/31/2009  
Date Data Arrived at EDR: 09/01/2011  
Date Made Active in Reports: 01/10/2012  
Number of Days to Update: 131

Source: EPA  
Telephone: 202-566-0250  
Last EDR Contact: 02/26/2013  
Next Scheduled EDR Contact: 06/10/2013  
Data Release Frequency: Annually

### TSCA: Toxic Substances Control Act

Toxic Substances Control Act. TSCA identifies manufacturers and importers of chemical substances included on the TSCA Chemical Substance Inventory list. It includes data on the production volume of these substances by plant site.

Date of Government Version: 12/31/2006  
Date Data Arrived at EDR: 09/29/2010  
Date Made Active in Reports: 12/02/2010  
Number of Days to Update: 64

Source: EPA  
Telephone: 202-260-5521  
Last EDR Contact: 03/28/2013  
Next Scheduled EDR Contact: 07/08/2013  
Data Release Frequency: Every 4 Years



## GOVERNMENT RECORDS SEARCHED / DATA CURRENCY TRACKING

### FTTS: FIFRA/ TSCA Tracking System - FIFRA (Federal Insecticide, Fungicide, & Rodenticide Act)/TSCA (Toxic Substances Control Act)

FTTS tracks administrative cases and pesticide enforcement actions and compliance activities related to FIFRA, TSCA and EPCRA (Emergency Planning and Community Right-to-Know Act). To maintain currency, EDR contacts the Agency on a quarterly basis.

Date of Government Version: 04/09/2009  
Date Data Arrived at EDR: 04/16/2009  
Date Made Active in Reports: 05/11/2009  
Number of Days to Update: 25

Source: EPA/Office of Prevention, Pesticides and Toxic Substances  
Telephone: 202-566-1667  
Last EDR Contact: 02/25/2013  
Next Scheduled EDR Contact: 06/10/2013  
Data Release Frequency: Quarterly

### FTTS INSP: FIFRA/ TSCA Tracking System - FIFRA (Federal Insecticide, Fungicide, & Rodenticide Act)/TSCA (Toxic Substances Control Act)

A listing of FIFRA/TSCA Tracking System (FTTS) inspections and enforcements.

Date of Government Version: 04/09/2009  
Date Data Arrived at EDR: 04/16/2009  
Date Made Active in Reports: 05/11/2009  
Number of Days to Update: 25

Source: EPA  
Telephone: 202-566-1667  
Last EDR Contact: 02/25/2013  
Next Scheduled EDR Contact: 06/10/2013  
Data Release Frequency: Quarterly

### HIST FTTS: FIFRA/TSCA Tracking System Administrative Case Listing

A complete administrative case listing from the FIFRA/TSCA Tracking System (FTTS) for all ten EPA regions. The information was obtained from the National Compliance Database (NCDB). NCDB supports the implementation of FIFRA (Federal Insecticide, Fungicide, and Rodenticide Act) and TSCA (Toxic Substances Control Act). Some EPA regions are now closing out records. Because of that, and the fact that some EPA regions are not providing EPA Headquarters with updated records, it was decided to create a HIST FTTS database. It included records that may not be included in the newer FTTS database updates. This database is no longer updated.

Date of Government Version: 10/19/2006  
Date Data Arrived at EDR: 03/01/2007  
Date Made Active in Reports: 04/10/2007  
Number of Days to Update: 40

Source: Environmental Protection Agency  
Telephone: 202-564-2501  
Last EDR Contact: 12/17/2007  
Next Scheduled EDR Contact: 03/17/2008  
Data Release Frequency: No Update Planned

### HIST FTTS INSP: FIFRA/TSCA Tracking System Inspection & Enforcement Case Listing

A complete inspection and enforcement case listing from the FIFRA/TSCA Tracking System (FTTS) for all ten EPA regions. The information was obtained from the National Compliance Database (NCDB). NCDB supports the implementation of FIFRA (Federal Insecticide, Fungicide, and Rodenticide Act) and TSCA (Toxic Substances Control Act). Some EPA regions are now closing out records. Because of that, and the fact that some EPA regions are not providing EPA Headquarters with updated records, it was decided to create a HIST FTTS database. It included records that may not be included in the newer FTTS database updates. This database is no longer updated.

Date of Government Version: 10/19/2006  
Date Data Arrived at EDR: 03/01/2007  
Date Made Active in Reports: 04/10/2007  
Number of Days to Update: 40

Source: Environmental Protection Agency  
Telephone: 202-564-2501  
Last EDR Contact: 12/17/2008  
Next Scheduled EDR Contact: 03/17/2008  
Data Release Frequency: No Update Planned

### SSTS: Section 7 Tracking Systems

Section 7 of the Federal Insecticide, Fungicide and Rodenticide Act, as amended (92 Stat. 829) requires all registered pesticide-producing establishments to submit a report to the Environmental Protection Agency by March 1st each year. Each establishment must report the types and amounts of pesticides, active ingredients and devices being produced, and those having been produced and sold or distributed in the past year.

Date of Government Version: 12/31/2009  
Date Data Arrived at EDR: 12/10/2010  
Date Made Active in Reports: 02/25/2011  
Number of Days to Update: 77

Source: EPA  
Telephone: 202-564-4203  
Last EDR Contact: 01/28/2013  
Next Scheduled EDR Contact: 05/13/2013  
Data Release Frequency: Annually



## GOVERNMENT RECORDS SEARCHED / DATA CURRENCY TRACKING

### ICIS: Integrated Compliance Information System

The Integrated Compliance Information System (ICIS) supports the information needs of the national enforcement and compliance program as well as the unique needs of the National Pollutant Discharge Elimination System (NPDES) program.

Date of Government Version: 07/20/2011	Source: Environmental Protection Agency
Date Data Arrived at EDR: 11/10/2011	Telephone: 202-564-5088
Date Made Active in Reports: 01/10/2012	Last EDR Contact: 01/17/2013
Number of Days to Update: 61	Next Scheduled EDR Contact: 04/29/2013
	Data Release Frequency: Quarterly

### PADS: PCB Activity Database System

PCB Activity Database. PADS Identifies generators, transporters, commercial storers and/or brokers and disposers of PCB's who are required to notify the EPA of such activities.

Date of Government Version: 11/01/2010	Source: EPA
Date Data Arrived at EDR: 11/10/2010	Telephone: 202-566-0500
Date Made Active in Reports: 02/16/2011	Last EDR Contact: 01/16/2013
Number of Days to Update: 98	Next Scheduled EDR Contact: 04/29/2013
	Data Release Frequency: Annually

### MLTS: Material Licensing Tracking System

MLTS is maintained by the Nuclear Regulatory Commission and contains a list of approximately 8,100 sites which possess or use radioactive materials and which are subject to NRC licensing requirements. To maintain currency, EDR contacts the Agency on a quarterly basis.

Date of Government Version: 06/21/2011	Source: Nuclear Regulatory Commission
Date Data Arrived at EDR: 07/15/2011	Telephone: 301-415-7169
Date Made Active in Reports: 09/13/2011	Last EDR Contact: 03/11/2013
Number of Days to Update: 60	Next Scheduled EDR Contact: 06/24/2013
	Data Release Frequency: Quarterly

### RADINFO: Radiation Information Database

The Radiation Information Database (RADINFO) contains information about facilities that are regulated by U.S. Environmental Protection Agency (EPA) regulations for radiation and radioactivity.

Date of Government Version: 10/02/2012	Source: Environmental Protection Agency
Date Data Arrived at EDR: 10/02/2012	Telephone: 202-343-9775
Date Made Active in Reports: 11/05/2012	Last EDR Contact: 04/11/2013
Number of Days to Update: 34	Next Scheduled EDR Contact: 07/22/2013
	Data Release Frequency: Quarterly

### FINDS: Facility Index System/Facility Registry System

Facility Index System. FINDS contains both facility information and 'pointers' to other sources that contain more detail. EDR includes the following FINDS databases in this report: PCS (Permit Compliance System), AIRS (Aerometric Information Retrieval System), DOCKET (Enforcement Docket used to manage and track information on civil judicial enforcement cases for all environmental statutes), FURS (Federal Underground Injection Control), C-DOCKET (Criminal Docket System used to track criminal enforcement actions for all environmental statutes), FFIS (Federal Facilities Information System), STATE (State Environmental Laws and Statutes), and PADS (PCB Activity Data System).

Date of Government Version: 10/23/2011	Source: EPA
Date Data Arrived at EDR: 12/13/2011	Telephone: (415) 947-8000
Date Made Active in Reports: 03/01/2012	Last EDR Contact: 03/12/2013
Number of Days to Update: 79	Next Scheduled EDR Contact: 06/24/2013
	Data Release Frequency: Quarterly

### RAATS: RCRA Administrative Action Tracking System

RCRA Administration Action Tracking System. RAATS contains records based on enforcement actions issued under RCRA pertaining to major violators and includes administrative and civil actions brought by the EPA. For administration actions after September 30, 1995, data entry in the RAATS database was discontinued. EPA will retain a copy of the database for historical records. It was necessary to terminate RAATS because a decrease in agency resources made it impossible to continue to update the information contained in the database.



## GOVERNMENT RECORDS SEARCHED / DATA CURRENCY TRACKING

Date of Government Version: 04/17/1995  
Date Data Arrived at EDR: 07/03/1995  
Date Made Active in Reports: 08/07/1995  
Number of Days to Update: 35

Source: EPA  
Telephone: 202-564-4104  
Last EDR Contact: 06/02/2008  
Next Scheduled EDR Contact: 09/01/2008  
Data Release Frequency: No Update Planned

### RMP: Risk Management Plans

When Congress passed the Clean Air Act Amendments of 1990, it required EPA to publish regulations and guidance for chemical accident prevention at facilities using extremely hazardous substances. The Risk Management Program Rule (RMP Rule) was written to implement Section 112(r) of these amendments. The rule, which built upon existing industry codes and standards, requires companies of all sizes that use certain flammable and toxic substances to develop a Risk Management Program, which includes a(n): Hazard assessment that details the potential effects of an accidental release, an accident history of the last five years, and an evaluation of worst-case and alternative accidental releases; Prevention program that includes safety precautions and maintenance, monitoring, and employee training measures; and Emergency response program that spells out emergency health care, employee training measures and procedures for informing the public and response agencies (e.g the fire department) should an accident occur.

Date of Government Version: 05/08/2012  
Date Data Arrived at EDR: 05/25/2012  
Date Made Active in Reports: 07/10/2012  
Number of Days to Update: 46

Source: Environmental Protection Agency  
Telephone: 202-564-8600  
Last EDR Contact: 01/28/2013  
Next Scheduled EDR Contact: 05/13/2013  
Data Release Frequency: Varies

### BRS: Biennial Reporting System

The Biennial Reporting System is a national system administered by the EPA that collects data on the generation and management of hazardous waste. BRS captures detailed data from two groups: Large Quantity Generators (LQG) and Treatment, Storage, and Disposal Facilities.

Date of Government Version: 12/31/2009  
Date Data Arrived at EDR: 03/01/2011  
Date Made Active in Reports: 05/02/2011  
Number of Days to Update: 62

Source: EPA/NTIS  
Telephone: 800-424-9346  
Last EDR Contact: 02/26/2013  
Next Scheduled EDR Contact: 06/10/2013  
Data Release Frequency: Biennially

### CA BOND EXP. PLAN: Bond Expenditure Plan

Department of Health Services developed a site-specific expenditure plan as the basis for an appropriation of Hazardous Substance Cleanup Bond Act funds. It is not updated.

Date of Government Version: 01/01/1989  
Date Data Arrived at EDR: 07/27/1994  
Date Made Active in Reports: 08/02/1994  
Number of Days to Update: 6

Source: Department of Health Services  
Telephone: 916-255-2118  
Last EDR Contact: 05/31/1994  
Next Scheduled EDR Contact: N/A  
Data Release Frequency: No Update Planned

### NPDES: NPDES Permits Listing

A listing of NPDES permits, including stormwater.

Date of Government Version: 02/18/2013  
Date Data Arrived at EDR: 02/18/2013  
Date Made Active in Reports: 03/20/2013  
Number of Days to Update: 30

Source: State Water Resources Control Board  
Telephone: 916-445-9379  
Last EDR Contact: 02/18/2013  
Next Scheduled EDR Contact: 06/03/2013  
Data Release Frequency: Quarterly

### UIC: UIC Listing

A listing of underground control injection wells.

Date of Government Version: 03/05/2013  
Date Data Arrived at EDR: 03/19/2013  
Date Made Active in Reports: 03/27/2013  
Number of Days to Update: 8

Source: Department of Conservation  
Telephone: 916-445-2408  
Last EDR Contact: 03/19/2013  
Next Scheduled EDR Contact: 12/31/2012  
Data Release Frequency: Varies



## GOVERNMENT RECORDS SEARCHED / DATA CURRENCY TRACKING

### CORTESE: "Cortese" Hazardous Waste & Substances Sites List

The sites for the list are designated by the State Water Resource Control Board (LUST), the Integrated Waste Board (SWF/LS), and the Department of Toxic Substances Control (Cal-Sites).

Date of Government Version: 01/02/2013	Source: CAL EPA/Office of Emergency Information
Date Data Arrived at EDR: 01/03/2013	Telephone: 916-323-3400
Date Made Active in Reports: 02/22/2013	Last EDR Contact: 04/02/2013
Number of Days to Update: 50	Next Scheduled EDR Contact: 07/15/2013
	Data Release Frequency: Quarterly

### HIST CORTESE: Hazardous Waste & Substance Site List

The sites for the list are designated by the State Water Resource Control Board [LUST], the Integrated Waste Board [SWF/LS], and the Department of Toxic Substances Control [CALSITES]. This listing is no longer updated by the state agency.

Date of Government Version: 04/01/2001	Source: Department of Toxic Substances Control
Date Data Arrived at EDR: 01/22/2009	Telephone: 916-323-3400
Date Made Active in Reports: 04/08/2009	Last EDR Contact: 01/22/2009
Number of Days to Update: 76	Next Scheduled EDR Contact: N/A
	Data Release Frequency: No Update Planned

### NOTIFY 65: Proposition 65 Records

Listings of all Proposition 65 incidents reported to counties by the State Water Resources Control Board and the Regional Water Quality Control Board. This database is no longer updated by the reporting agency.

Date of Government Version: 10/21/1993	Source: State Water Resources Control Board
Date Data Arrived at EDR: 11/01/1993	Telephone: 916-445-3846
Date Made Active in Reports: 11/19/1993	Last EDR Contact: 03/25/2013
Number of Days to Update: 18	Next Scheduled EDR Contact: 07/08/2013
	Data Release Frequency: No Update Planned

### DRYCLEANERS: Cleaner Facilities

A list of drycleaner related facilities that have EPA ID numbers. These are facilities with certain SIC codes: power laundries, family and commercial; garment pressing and cleaner's agents; linen supply; coin-operated laundries and cleaning; drycleaning plants, except rugs; carpet and upholster cleaning; industrial launderers; laundry and garment services.

Date of Government Version: 12/11/2012	Source: Department of Toxic Substance Control
Date Data Arrived at EDR: 12/12/2012	Telephone: 916-327-4498
Date Made Active in Reports: 01/04/2013	Last EDR Contact: 03/11/2013
Number of Days to Update: 23	Next Scheduled EDR Contact: 12/24/2012
	Data Release Frequency: Annually

### WIP: Well Investigation Program Case List

Well Investigation Program case in the San Gabriel and San Fernando Valley area.

Date of Government Version: 07/03/2009	Source: Los Angeles Water Quality Control Board
Date Data Arrived at EDR: 07/21/2009	Telephone: 213-576-6726
Date Made Active in Reports: 08/03/2009	Last EDR Contact: 04/01/2013
Number of Days to Update: 13	Next Scheduled EDR Contact: 07/15/2013
	Data Release Frequency: Varies

### ENF: Enforcement Action Listing

A listing of Water Board Enforcement Actions. Formal is everything except Oral/Verbal Communication, Notice of Violation, Expedited Payment Letter, and Staff Enforcement Letter.

Date of Government Version: 01/08/2013	Source: State Water Resources Control Board
Date Data Arrived at EDR: 01/29/2013	Telephone: 916-445-9379
Date Made Active in Reports: 03/19/2013	Last EDR Contact: 01/08/2013
Number of Days to Update: 49	Next Scheduled EDR Contact: 05/13/2013
	Data Release Frequency: Varies



## GOVERNMENT RECORDS SEARCHED / DATA CURRENCY TRACKING

### EMI: Emissions Inventory Data

Toxics and criteria pollutant emissions data collected by the ARB and local air pollution agencies.

Date of Government Version: 12/31/2008  
Date Data Arrived at EDR: 09/29/2010  
Date Made Active in Reports: 10/18/2010  
Number of Days to Update: 19

Source: California Air Resources Board  
Telephone: 916-322-2990  
Last EDR Contact: 03/29/2013  
Next Scheduled EDR Contact: 07/08/2013  
Data Release Frequency: Varies

### INDIAN RESERV: Indian Reservations

This map layer portrays Indian administered lands of the United States that have any area equal to or greater than 640 acres.

Date of Government Version: 12/31/2005  
Date Data Arrived at EDR: 12/08/2006  
Date Made Active in Reports: 01/11/2007  
Number of Days to Update: 34

Source: USGS  
Telephone: 202-208-3710  
Last EDR Contact: 01/17/2013  
Next Scheduled EDR Contact: 04/29/2013  
Data Release Frequency: Semi-Annually

### SCRD DRYCLEANERS: State Coalition for Remediation of Drycleaners Listing

The State Coalition for Remediation of Drycleaners was established in 1998, with support from the U.S. EPA Office of Superfund Remediation and Technology Innovation. It is comprised of representatives of states with established drycleaner remediation programs. Currently the member states are Alabama, Connecticut, Florida, Illinois, Kansas, Minnesota, Missouri, North Carolina, Oregon, South Carolina, Tennessee, Texas, and Wisconsin.

Date of Government Version: 03/07/2011  
Date Data Arrived at EDR: 03/09/2011  
Date Made Active in Reports: 05/02/2011  
Number of Days to Update: 54

Source: Environmental Protection Agency  
Telephone: 615-532-8599  
Last EDR Contact: 01/21/2013  
Next Scheduled EDR Contact: 05/06/2013  
Data Release Frequency: Varies

### US FIN ASSUR: Financial Assurance Information

All owners and operators of facilities that treat, store, or dispose of hazardous waste are required to provide proof that they will have sufficient funds to pay for the clean up, closure, and post-closure care of their facilities.

Date of Government Version: 11/20/2012  
Date Data Arrived at EDR: 11/30/2012  
Date Made Active in Reports: 02/27/2013  
Number of Days to Update: 89

Source: Environmental Protection Agency  
Telephone: 202-566-1917  
Last EDR Contact: 02/19/2013  
Next Scheduled EDR Contact: 06/03/2013  
Data Release Frequency: Quarterly

### PCB TRANSFORMER: PCB Transformer Registration Database

The database of PCB transformer registrations that includes all PCB registration submittals.

Date of Government Version: 02/01/2011  
Date Data Arrived at EDR: 10/19/2011  
Date Made Active in Reports: 01/10/2012  
Number of Days to Update: 83

Source: Environmental Protection Agency  
Telephone: 202-566-0517  
Last EDR Contact: 02/01/2013  
Next Scheduled EDR Contact: 05/13/2013  
Data Release Frequency: Varies

### PROC: Certified Processors Database

A listing of certified processors.

Date of Government Version: 03/18/2013  
Date Data Arrived at EDR: 03/19/2013  
Date Made Active in Reports: 03/27/2013  
Number of Days to Update: 8

Source: Department of Conservation  
Telephone: 916-323-3836  
Last EDR Contact: 03/19/2013  
Next Scheduled EDR Contact: 07/01/2013  
Data Release Frequency: Quarterly



## GOVERNMENT RECORDS SEARCHED / DATA CURRENCY TRACKING

### MWMP: Medical Waste Management Program Listing

The Medical Waste Management Program (MWMP) ensures the proper handling and disposal of medical waste by permitting and inspecting medical waste Offsite Treatment Facilities (PDF) and Transfer Stations (PDF) throughout the state. MWMP also oversees all Medical Waste Transporters.

Date of Government Version: 03/06/2013	Source: Department of Public Health
Date Data Arrived at EDR: 03/12/2013	Telephone: 916-558-1784
Date Made Active in Reports: 03/25/2013	Last EDR Contact: 03/11/2013
Number of Days to Update: 13	Next Scheduled EDR Contact: 06/24/2013
	Data Release Frequency: Varies

### COAL ASH DOE: Sleam-Electric Plan Operation Data

A listing of power plants that store ash in surface ponds.

Date of Government Version: 12/31/2005	Source: Department of Energy
Date Data Arrived at EDR: 08/07/2009	Telephone: 202-586-8719
Date Made Active in Reports: 10/22/2009	Last EDR Contact: 01/15/2013
Number of Days to Update: 76	Next Scheduled EDR Contact: 04/29/2013
	Data Release Frequency: Varies

### COAL ASH EPA: Coal Combustion Residues Surface Impoundments List

A listing of coal combustion residues surface impoundments with high hazard potential ratings.

Date of Government Version: 08/17/2010	Source: Environmental Protection Agency
Date Data Arrived at EDR: 01/03/2011	Telephone: N/A
Date Made Active in Reports: 03/21/2011	Last EDR Contact: 03/15/2013
Number of Days to Update: 77	Next Scheduled EDR Contact: 06/24/2013
	Data Release Frequency: Varies

### HWT: Registered Hazardous Waste Transporter Database

A listing of hazardous waste transporters. In California, unless specifically exempted, it is unlawful for any person to transport hazardous wastes unless the person holds a valid registration issued by DTSC. A hazardous waste transporter registration is valid for one year and is assigned a unique registration number.

Date of Government Version: 01/15/2013	Source: Department of Toxic Substances Control
Date Data Arrived at EDR: 01/15/2013	Telephone: 916-440-7145
Date Made Active in Reports: 02/22/2013	Last EDR Contact: 01/15/2013
Number of Days to Update: 38	Next Scheduled EDR Contact: 04/29/2013
	Data Release Frequency: Quarterly

### HWP: EnviroStor Permitted Facilities Listing

Detailed information on permitted hazardous waste facilities and corrective action ("cleanups") tracked in EnviroStor.

Date of Government Version: 02/25/2013	Source: Department of Toxic Substances Control
Date Data Arrived at EDR: 02/26/2013	Telephone: 916-323-3400
Date Made Active in Reports: 03/25/2013	Last EDR Contact: 02/26/2013
Number of Days to Update: 27	Next Scheduled EDR Contact: 06/10/2013
	Data Release Frequency: Quarterly

### Financial Assurance 2: Financial Assurance Information Listing

A listing of financial assurance information for solid waste facilities. Financial assurance is intended to ensure that resources are available to pay for the cost of closure, post-closure care, and corrective measures if the owner or operator of a regulated facility is unable or unwilling to pay.

Date of Government Version: 02/19/2013	Source: California Integrated Waste Management Board
Date Data Arrived at EDR: 02/20/2013	Telephone: 916-341-6066
Date Made Active in Reports: 03/20/2013	Last EDR Contact: 02/18/2013
Number of Days to Update: 28	Next Scheduled EDR Contact: 06/03/2013
	Data Release Frequency: Varies



## GOVERNMENT RECORDS SEARCHED / DATA CURRENCY TRACKING

### Financial Assurance 1: Financial Assurance Information Listing

#### Financial Assurance information

Date of Government Version: 03/01/2007	Source: Department of Toxic Substances Control
Date Data Arrived at EDR: 06/01/2007	Telephone: 916-255-3628
Date Made Active in Reports: 06/29/2007	Last EDR Contact: 02/01/2013
Number of Days to Update: 28	Next Scheduled EDR Contact: 05/13/2013
	Data Release Frequency: Varies

### 2020 COR ACTION: 2020 Corrective Action Program List

The EPA has set ambitious goals for the RCRA Corrective Action program by creating the 2020 Corrective Action Universe. This RCRA cleanup baseline includes facilities expected to need corrective action. The 2020 universe contains a wide variety of sites. Some properties are heavily contaminated while others were contaminated but have since been cleaned up. Still others have not been fully investigated yet, and may require little or no remediation. Inclusion in the 2020 Universe does not necessarily imply failure on the part of a facility to meet its RCRA obligations.

Date of Government Version: 11/11/2011	Source: Environmental Protection Agency
Date Data Arrived at EDR: 05/18/2012	Telephone: 703-308-4044
Date Made Active in Reports: 05/25/2012	Last EDR Contact: 02/15/2013
Number of Days to Update: 7	Next Scheduled EDR Contact: 05/27/2013
	Data Release Frequency: Varies

### FEDLAND: Federal and Indian Lands

Federally and Indian administrated lands of the United States. Lands included are administrated by: Army Corps of Engineers, Bureau of Reclamation, National Wild and Scenic River, National Wildlife Refuge, Public Domain Land, Wilderness, Wilderness Study Area, Wildlife Management Area, Bureau of Indian Affairs, Bureau of Land Management, Department of Justice, Forest Service, Fish and Wildlife Service, National Park Service.

Date of Government Version: 12/31/2005	Source: U.S. Geological Survey
Date Data Arrived at EDR: 02/06/2006	Telephone: 888-275-8747
Date Made Active in Reports: 01/11/2007	Last EDR Contact: 01/17/2013
Number of Days to Update: 339	Next Scheduled EDR Contact: 04/29/2013
	Data Release Frequency: N/A

### PRP: Potentially Responsible Parties

#### A listing of verified Potentially Responsible Parties

Date of Government Version: 12/02/2012	Source: EPA
Date Data Arrived at EDR: 01/03/2013	Telephone: 202-564-6023
Date Made Active in Reports: 03/13/2013	Last EDR Contact: 04/04/2013
Number of Days to Update: 69	Next Scheduled EDR Contact: 07/15/2013
	Data Release Frequency: Quarterly

### WDS: Waste Discharge System

#### Sites which have been issued waste discharge requirements.

Date of Government Version: 06/19/2007	Source: State Water Resources Control Board
Date Data Arrived at EDR: 06/20/2007	Telephone: 916-341-5227
Date Made Active in Reports: 06/29/2007	Last EDR Contact: 02/25/2013
Number of Days to Update: 9	Next Scheduled EDR Contact: 06/10/2013
	Data Release Frequency: Quarterly

### US AIRS (AFS): Aerometric Information Retrieval System Facility Subsystem (AFS)

The database is a sub-system of Aerometric Information Retrieval System (AIRS). AFS contains compliance data on air pollution point sources regulated by the U.S. EPA and/or state and local air regulatory agencies. This information comes from source reports by various stationary sources of air pollution, such as electric power plants, steel mills, factories, and universities, and provides information about the air pollutants they produce. Action, air program, air program pollutant, and general level plant data. It is used to track emissions and compliance data from industrial plants.



## GOVERNMENT RECORDS SEARCHED / DATA CURRENCY TRACKING

Date of Government Version: 11/15/2012  
Date Data Arrived at EDR: 11/16/2012  
Date Made Active in Reports: 02/15/2013  
Number of Days to Update: 91

Source: EPA  
Telephone: 202-564-5962  
Last EDR Contact: 04/01/2013  
Next Scheduled EDR Contact: 07/15/2013  
Data Release Frequency: Annually

### US AIRS MINOR: Air Facility System Data

A listing of minor source facilities.

Date of Government Version: 11/15/2012  
Date Data Arrived at EDR: 11/16/2012  
Date Made Active in Reports: 02/15/2013  
Number of Days to Update: 91

Source: EPA  
Telephone: 202-564-5962  
Last EDR Contact: 04/01/2013  
Next Scheduled EDR Contact: 07/15/2013  
Data Release Frequency: Annually

### EPA WATCH LIST: EPA WATCH LIST

EPA maintains a "Watch List" to facilitate dialogue between EPA, state and local environmental agencies on enforcement matters relating to facilities with alleged violations identified as either significant or high priority. Being on the Watch List does not mean that the facility has actually violated the law only that an investigation by EPA or a state or local environmental agency has led those organizations to allege that an unproven violation has in fact occurred. Being on the Watch List does not represent a higher level of concern regarding the alleged violations that were detected, but instead indicates cases requiring additional dialogue between EPA, state and local agencies - primarily because of the length of time the alleged violation has gone unaddressed or unresolved.

Date of Government Version: 07/31/2012  
Date Data Arrived at EDR: 08/13/2012  
Date Made Active in Reports: 09/18/2012  
Number of Days to Update: 36

Source: Environmental Protection Agency  
Telephone: 617-520-3000  
Last EDR Contact: 02/12/2013  
Next Scheduled EDR Contact: 05/27/2013  
Data Release Frequency: Quarterly

### EDR HIGH RISK HISTORICAL RECORDS

#### ***EDR Exclusive Records***

#### EDR MGP: EDR Proprietary Manufactured Gas Plants

The EDR Proprietary Manufactured Gas Plant Database includes records of coal gas plants (manufactured gas plants) compiled by EDR's researchers. Manufactured gas sites were used in the United States from the 1800's to 1950's to produce a gas that could be distributed and used as fuel. These plants used whale oil, rosin, coal, or a mixture of coal, oil, and water that also produced a significant amount of waste. Many of the byproducts of the gas production, such as coal tar (oily waste containing volatile and non-volatile chemicals), sludges, oils and other compounds are potentially hazardous to human health and the environment. The byproduct from this process was frequently disposed of directly at the plant site and can remain or spread slowly, serving as a continuous source of soil and groundwater contamination.

Date of Government Version: N/A  
Date Data Arrived at EDR: N/A  
Date Made Active in Reports: N/A  
Number of Days to Update: N/A

Source: EDR, Inc.  
Telephone: N/A  
Last EDR Contact: N/A  
Next Scheduled EDR Contact: N/A  
Data Release Frequency: No Update Planned

#### EDR US Hist Auto Stat: EDR Exclusive Historic Gas Stations

EDR has searched selected national collections of business directories and has collected listings of potential gas station/filling station/service station sites that were available to EDR researchers. EDR's review was limited to those categories of sources that might, in EDR's opinion, include gas station/filling station/service station establishments. The categories reviewed included, but were not limited to gas, gas station, gasoline station, filling station, auto, automobile repair, auto service station, service station, etc. This database falls within a category of information EDR classifies as "High Risk Historical Records", or HRHR. EDR's HRHR effort presents unique and sometimes proprietary data about past sites and operations that typically create environmental concerns, but may not show up in current government records searches.



## GOVERNMENT RECORDS SEARCHED / DATA CURRENCY TRACKING

Date of Government Version: N/A  
Date Data Arrived at EDR: N/A  
Date Made Active in Reports: N/A  
Number of Days to Update: N/A

Source: EDR, Inc.  
Telephone: N/A  
Last EDR Contact: N/A  
Next Scheduled EDR Contact: N/A  
Data Release Frequency: Varies

### EDR US Hist Cleaners: EDR Exclusive Historic Dry Cleaners

EDR has searched selected national collections of business directories and has collected listings of potential dry cleaner sites that were available to EDR researchers. EDR's review was limited to those categories of sources that might, in EDR's opinion, include dry cleaning establishments. The categories reviewed included, but were not limited to dry cleaners, cleaners, laundry, laundromat, cleaning/laundry, wash & dry etc. This database falls within a category of information EDR classifies as "High Risk Historical Records", or HRHR. EDR's HRHR effort presents unique and sometimes proprietary data about past sites and operations that typically create environmental concerns, but may not show up in current government records searches.

Date of Government Version: N/A  
Date Data Arrived at EDR: N/A  
Date Made Active in Reports: N/A  
Number of Days to Update: N/A

Source: EDR, Inc.  
Telephone: N/A  
Last EDR Contact: N/A  
Next Scheduled EDR Contact: N/A  
Data Release Frequency: Varies

### EDR US Hist Cleaners: EDR Proprietary Historic Dry Cleaners - Cole

Date of Government Version: N/A  
Date Data Arrived at EDR: N/A  
Date Made Active in Reports: N/A  
Number of Days to Update: N/A

Source: N/A  
Telephone: N/A  
Last EDR Contact: N/A  
Next Scheduled EDR Contact: N/A  
Data Release Frequency: Varies

### EDR US Hist Auto Stat: EDR Proprietary Historic Gas Stations - Cole

Date of Government Version: N/A  
Date Data Arrived at EDR: N/A  
Date Made Active in Reports: N/A  
Number of Days to Update: N/A

Source: N/A  
Telephone: N/A  
Last EDR Contact: N/A  
Next Scheduled EDR Contact: N/A  
Data Release Frequency: Varies

## COUNTY RECORDS

### ALAMEDA COUNTY:

#### Contaminated Sites

A listing of contaminated sites overseen by the Toxic Release Program (oil and groundwater contamination from chemical releases and spills) and the Leaking Underground Storage Tank Program (soil and ground water contamination from leaking petroleum USTs).

Date of Government Version: 01/16/2013  
Date Data Arrived at EDR: 01/17/2013  
Date Made Active in Reports: 02/22/2013  
Number of Days to Update: 36

Source: Alameda County Environmental Health Services  
Telephone: 510-567-6700  
Last EDR Contact: 04/01/2013  
Next Scheduled EDR Contact: 07/15/2013  
Data Release Frequency: Semi-Annually

#### Underground Tanks

Underground storage tank sites located in Alameda county.

Date of Government Version: 01/16/2013  
Date Data Arrived at EDR: 01/17/2013  
Date Made Active in Reports: 01/31/2013  
Number of Days to Update: 14

Source: Alameda County Environmental Health Services  
Telephone: 510-567-6700  
Last EDR Contact: 04/01/2013  
Next Scheduled EDR Contact: 07/15/2013  
Data Release Frequency: Semi-Annually

### AMADOR COUNTY:



## GOVERNMENT RECORDS SEARCHED / DATA CURRENCY TRACKING

### CUPA Facility List

#### Cupa Facility List

Date of Government Version: 03/13/2013  
Date Data Arrived at EDR: 03/14/2013  
Date Made Active in Reports: 04/04/2013  
Number of Days to Update: 21

Source: Amador County Environmental Health  
Telephone: 209-223-6439  
Last EDR Contact: 03/11/2013  
Next Scheduled EDR Contact: 06/24/2013  
Data Release Frequency: Varies

### BUTTE COUNTY:

### CUPA Facility Listing

#### Cupa facility list.

Date of Government Version: 10/16/2012  
Date Data Arrived at EDR: 10/17/2012  
Date Made Active in Reports: 11/13/2012  
Number of Days to Update: 27

Source: Public Health Department  
Telephone: 530-538-7149  
Last EDR Contact: 01/28/2013  
Next Scheduled EDR Contact: 04/29/2013  
Data Release Frequency: Varies

### CALVERAS COUNTY:

### CUPA Facility Listing

#### Cupa Facility Listing

Date of Government Version: 12/21/2012  
Date Data Arrived at EDR: 01/04/2013  
Date Made Active in Reports: 02/22/2013  
Number of Days to Update: 49

Source: Calveras County Environmental Health  
Telephone: 209-754-6399  
Last EDR Contact: 04/01/2013  
Next Scheduled EDR Contact: 07/15/2013  
Data Release Frequency: Quarterly

### COLUSA COUNTY:

### CUPA Facility List

#### Cupa facility list.

Date of Government Version: 01/04/2013  
Date Data Arrived at EDR: 01/14/2013  
Date Made Active in Reports: 03/01/2013  
Number of Days to Update: 46

Source: Health & Human Services  
Telephone: 530-458-0396  
Last EDR Contact: 02/11/2013  
Next Scheduled EDR Contact: 05/27/2013  
Data Release Frequency: Varies

### DEL NORTE COUNTY:

### CUPA Facility List

#### Cupa Facility list

Date of Government Version: 01/09/2013  
Date Data Arrived at EDR: 01/10/2013  
Date Made Active in Reports: 02/25/2013  
Number of Days to Update: 46

Source: Del Norte County Environmental Health Division  
Telephone: 707-465-0426  
Last EDR Contact: 01/08/2013  
Next Scheduled EDR Contact: 05/20/2013  
Data Release Frequency: Varies

### EL DORADO COUNTY:



## GOVERNMENT RECORDS SEARCHED / DATA CURRENCY TRACKING

### CUPA Facility List CUPA facility list.

Date of Government Version: 02/27/2013  
Date Data Arrived at EDR: 02/28/2013  
Date Made Active in Reports: 03/25/2013  
Number of Days to Update: 25

Source: El Dorado County Environmental Management Department  
Telephone: 530-621-6623  
Last EDR Contact: 02/04/2013  
Next Scheduled EDR Contact: 05/20/2013  
Data Release Frequency: Varies

### FRESNO COUNTY:

#### CUPA Resources List

Certified Unified Program Agency. CUPA's are responsible for implementing a unified hazardous materials and hazardous waste management regulatory program. The agency provides oversight of businesses that deal with hazardous materials, operate underground storage tanks or aboveground storage tanks.

Date of Government Version: 02/07/2013  
Date Data Arrived at EDR: 02/08/2013  
Date Made Active in Reports: 03/01/2013  
Number of Days to Update: 21

Source: Dept. of Community Health  
Telephone: 559-445-3271  
Last EDR Contact: 02/08/2013  
Next Scheduled EDR Contact: 04/29/2013  
Data Release Frequency: Semi-Annually

### HUMBOLDT COUNTY:

#### CUPA Facility List CUPA facility list.

Date of Government Version: 03/15/2013  
Date Data Arrived at EDR: 03/19/2013  
Date Made Active in Reports: 03/27/2013  
Number of Days to Update: 8

Source: Humboldt County Environmental Health  
Telephone: N/A  
Last EDR Contact: 02/25/2013  
Next Scheduled EDR Contact: 06/10/2013  
Data Release Frequency: Varies

### IMPERIAL COUNTY:

#### CUPA Facility List Cupa facility list.

Date of Government Version: 05/01/2012  
Date Data Arrived at EDR: 05/02/2012  
Date Made Active in Reports: 06/11/2012  
Number of Days to Update: 40

Source: San Diego Border Field Office  
Telephone: 760-339-2777  
Last EDR Contact: 01/28/2013  
Next Scheduled EDR Contact: 05/13/2013  
Data Release Frequency: Varies

### INYO COUNTY:

#### CUPA Facility List Cupa facility list.

Date of Government Version: 06/26/2012  
Date Data Arrived at EDR: 06/27/2012  
Date Made Active in Reports: 08/17/2012  
Number of Days to Update: 51

Source: Inyo County Environmental Health Services  
Telephone: 760-878-0238  
Last EDR Contact: 02/25/2013  
Next Scheduled EDR Contact: 06/10/2013  
Data Release Frequency: Varies

### KERN COUNTY:



## GOVERNMENT RECORDS SEARCHED / DATA CURRENCY TRACKING

### Underground Storage Tank Sites & Tank Listing Kern County Sites and Tanks Listing.

Date of Government Version: 08/31/2010  
Date Data Arrived at EDR: 09/01/2010  
Date Made Active in Reports: 09/30/2010  
Number of Days to Update: 29

Source: Kern County Environment Health Services Department  
Telephone: 661-862-8700  
Last EDR Contact: 02/11/2013  
Next Scheduled EDR Contact: 05/27/2013  
Data Release Frequency: Quarterly

### KINGS COUNTY:

#### CUPA Facility List

A listing of sites included in the county's Certified Unified Program Agency database. California's Secretary for Environmental Protection established the unified hazardous materials and hazardous waste regulatory program as required by chapter 6.11 of the California Health and Safety Code. The Unified Program consolidates the administration, permits, inspections, and enforcement activities.

Date of Government Version: 02/12/2013  
Date Data Arrived at EDR: 02/13/2013  
Date Made Active in Reports: 03/21/2013  
Number of Days to Update: 36

Source: Kings County Department of Public Health  
Telephone: 559-584-1411  
Last EDR Contact: 02/12/2013  
Next Scheduled EDR Contact: 06/10/2013  
Data Release Frequency: Varies

### LAKE COUNTY:

#### CUPA Facility List

Cupa facility list

Date of Government Version: 01/23/2013  
Date Data Arrived at EDR: 01/25/2013  
Date Made Active in Reports: 02/27/2013  
Number of Days to Update: 33

Source: Lake County Environmental Health  
Telephone: 707-263-1164  
Last EDR Contact: 01/22/2013  
Next Scheduled EDR Contact: 05/06/2013  
Data Release Frequency: Varies

### LOS ANGELES COUNTY:

#### San Gabriel Valley Areas of Concern

San Gabriel Valley areas where VOC contamination is at or above the MCL as designated by region 9 EPA office.

Date of Government Version: 03/30/2009  
Date Data Arrived at EDR: 03/31/2009  
Date Made Active in Reports: 10/23/2009  
Number of Days to Update: 206

Source: EPA Region 9  
Telephone: 415-972-3178  
Last EDR Contact: 03/25/2013  
Next Scheduled EDR Contact: 07/01/2013  
Data Release Frequency: No Update Planned

#### List of Solid Waste Facilities

Solid Waste Facilities in Los Angeles County.

Date of Government Version: 01/21/2013  
Date Data Arrived at EDR: 01/22/2013  
Date Made Active in Reports: 03/19/2013  
Number of Days to Update: 56

Source: La County Department of Public Works  
Telephone: 818-458-5185  
Last EDR Contact: 01/22/2013  
Next Scheduled EDR Contact: 05/06/2013  
Data Release Frequency: Varies

#### City of Los Angeles Landfills

Landfills owned and maintained by the City of Los Angeles.



## GOVERNMENT RECORDS SEARCHED / DATA CURRENCY TRACKING

Date of Government Version: 03/05/2009  
Date Data Arrived at EDR: 03/10/2009  
Date Made Active in Reports: 04/08/2009  
Number of Days to Update: 29

Source: Engineering & Construction Division  
Telephone: 213-473-7869  
Last EDR Contact: 02/18/2013  
Next Scheduled EDR Contact: 06/03/2013  
Data Release Frequency: Varies

City of El Segundo Underground Storage Tank  
Underground storage tank sites located in El Segundo city.

Date of Government Version: 01/23/2013  
Date Data Arrived at EDR: 01/25/2013  
Date Made Active in Reports: 03/27/2013  
Number of Days to Update: 61

Source: City of El Segundo Fire Department  
Telephone: 310-524-2236  
Last EDR Contact: 01/21/2013  
Next Scheduled EDR Contact: 05/06/2013  
Data Release Frequency: Semi-Annually

City of Long Beach Underground Storage Tank  
Underground storage tank sites located in the city of Long Beach.

Date of Government Version: 03/28/2003  
Date Data Arrived at EDR: 10/23/2003  
Date Made Active in Reports: 11/26/2003  
Number of Days to Update: 34

Source: City of Long Beach Fire Department  
Telephone: 562-570-2563  
Last EDR Contact: 01/29/2013  
Next Scheduled EDR Contact: 05/13/2013  
Data Release Frequency: Annually

City of Torrance Underground Storage Tank  
Underground storage tank sites located in the city of Torrance.

Date of Government Version: 01/14/2013  
Date Data Arrived at EDR: 01/15/2013  
Date Made Active in Reports: 01/31/2013  
Number of Days to Update: 16

Source: City of Torrance Fire Department  
Telephone: 310-618-2973  
Last EDR Contact: 01/14/2013  
Next Scheduled EDR Contact: 04/29/2013  
Data Release Frequency: Semi-Annually

### MADERA COUNTY:

#### CUPA Facility List

A listing of sites included in the county's Certified Unified Program Agency database. California's Secretary for Environmental Protection established the unified hazardous materials and hazardous waste regulatory program as required by chapter 6.11 of the California Health and Safety Code. The Unified Program consolidates the administration, permits, inspections, and enforcement activities.

Date of Government Version: 12/18/2012  
Date Data Arrived at EDR: 12/20/2012  
Date Made Active in Reports: 02/08/2013  
Number of Days to Update: 50

Source: Madera County Environmental Health  
Telephone: 559-675-7823  
Last EDR Contact: 02/25/2013  
Next Scheduled EDR Contact: 06/10/2013  
Data Release Frequency: Varies

### MARIN COUNTY:

Underground Storage Tank Sites  
Currently permitted USTs in Marin County.

Date of Government Version: 11/26/2012  
Date Data Arrived at EDR: 11/28/2012  
Date Made Active in Reports: 01/21/2013  
Number of Days to Update: 54

Source: Public Works Department Waste Management  
Telephone: 415-499-6647  
Last EDR Contact: 04/08/2013  
Next Scheduled EDR Contact: 07/22/2013  
Data Release Frequency: Semi-Annually

### MERCED COUNTY:



## GOVERNMENT RECORDS SEARCHED / DATA CURRENCY TRACKING

### CUPA Facility List CUPA facility list.

Date of Government Version: 02/25/2013  
Date Data Arrived at EDR: 02/26/2013  
Date Made Active in Reports: 03/25/2013  
Number of Days to Update: 27

Source: Merced County Environmental Health  
Telephone: 209-381-1094  
Last EDR Contact: 02/25/2013  
Next Scheduled EDR Contact: 06/10/2013  
Data Release Frequency: Varies

### MONO COUNTY:

#### CUPA Facility List CUPA Facility List

Date of Government Version: 03/04/2013  
Date Data Arrived at EDR: 03/08/2013  
Date Made Active in Reports: 03/25/2013  
Number of Days to Update: 17

Source: Mono County Health Department  
Telephone: 760-932-5580  
Last EDR Contact: 03/04/2013  
Next Scheduled EDR Contact: 06/17/2013  
Data Release Frequency: Varies

### MONTEREY COUNTY:

#### CUPA Facility Listing

CUPA Program listing from the Environmental Health Division.

Date of Government Version: 03/14/2013  
Date Data Arrived at EDR: 03/15/2013  
Date Made Active in Reports: 03/27/2013  
Number of Days to Update: 12

Source: Monterey County Health Department  
Telephone: 831-796-1297  
Last EDR Contact: 02/25/2013  
Next Scheduled EDR Contact: 06/10/2013  
Data Release Frequency: Varies

### NAPA COUNTY:

#### Sites With Reported Contamination

A listing of leaking underground storage tank sites located in Napa county.

Date of Government Version: 12/05/2011  
Date Data Arrived at EDR: 12/06/2011  
Date Made Active in Reports: 02/07/2012  
Number of Days to Update: 63

Source: Napa County Department of Environmental Management  
Telephone: 707-253-4269  
Last EDR Contact: 03/04/2013  
Next Scheduled EDR Contact: 06/17/2013  
Data Release Frequency: No Update Planned

#### Closed and Operating Underground Storage Tank Sites

Underground storage tank sites located in Napa county.

Date of Government Version: 01/15/2008  
Date Data Arrived at EDR: 01/16/2008  
Date Made Active in Reports: 02/08/2008  
Number of Days to Update: 23

Source: Napa County Department of Environmental Management  
Telephone: 707-253-4269  
Last EDR Contact: 03/04/2013  
Next Scheduled EDR Contact: 06/17/2013  
Data Release Frequency: No Update Planned

### NEVADA COUNTY:

#### CUPA Facility List CUPA facility list.



## GOVERNMENT RECORDS SEARCHED / DATA CURRENCY TRACKING

Date of Government Version: 03/08/2013  
Date Data Arrived at EDR: 03/08/2013  
Date Made Active in Reports: 03/25/2013  
Number of Days to Update: 17

Source: Community Development Agency  
Telephone: 530-265-1467  
Last EDR Contact: 03/08/2013  
Next Scheduled EDR Contact: 05/20/2013  
Data Release Frequency: Varies

### ORANGE COUNTY:

#### List of Underground Storage Tank Cleanups

Orange County Underground Storage Tank Cleanups (LUST).

Date of Government Version: 02/04/2013  
Date Data Arrived at EDR: 02/19/2013  
Date Made Active in Reports: 03/20/2013  
Number of Days to Update: 29

Source: Health Care Agency  
Telephone: 714-834-3446  
Last EDR Contact: 02/12/2013  
Next Scheduled EDR Contact: 05/27/2013  
Data Release Frequency: Quarterly

#### List of Underground Storage Tank Facilities

Orange County Underground Storage Tank Facilities (UST).

Date of Government Version: 02/04/2013  
Date Data Arrived at EDR: 02/18/2013  
Date Made Active in Reports: 03/27/2013  
Number of Days to Update: 37

Source: Health Care Agency  
Telephone: 714-834-3446  
Last EDR Contact: 02/12/2013  
Next Scheduled EDR Contact: 05/27/2013  
Data Release Frequency: Quarterly

### RIVERSIDE COUNTY:

#### Listing of Underground Tank Cleanup Sites

Riverside County Underground Storage Tank Cleanup Sites (LUST).

Date of Government Version: 02/04/2013  
Date Data Arrived at EDR: 02/05/2013  
Date Made Active in Reports: 03/20/2013  
Number of Days to Update: 43

Source: Department of Environmental Health  
Telephone: 951-358-5055  
Last EDR Contact: 03/25/2013  
Next Scheduled EDR Contact: 07/08/2013  
Data Release Frequency: Quarterly

#### Underground Storage Tank Tank List

Underground storage tank sites located in Riverside county.

Date of Government Version: 02/04/2013  
Date Data Arrived at EDR: 02/05/2013  
Date Made Active in Reports: 03/27/2013  
Number of Days to Update: 50

Source: Department of Environmental Health  
Telephone: 951-358-5055  
Last EDR Contact: 03/25/2013  
Next Scheduled EDR Contact: 07/08/2013  
Data Release Frequency: Quarterly

### SAN DIEGO COUNTY:

#### Solid Waste Facilities

San Diego County Solid Waste Facilities.

Date of Government Version: 10/31/2012  
Date Data Arrived at EDR: 11/06/2012  
Date Made Active in Reports: 11/30/2012  
Number of Days to Update: 24

Source: Department of Health Services  
Telephone: 619-338-2209  
Last EDR Contact: 01/28/2013  
Next Scheduled EDR Contact: 05/13/2013  
Data Release Frequency: Varies

### SAN FRANCISCO COUNTY:



## GOVERNMENT RECORDS SEARCHED / DATA CURRENCY TRACKING

### Local Oversight Facilities

A listing of leaking underground storage tank sites located in San Francisco county.

Date of Government Version: 09/19/2008  
Date Data Arrived at EDR: 09/19/2008  
Date Made Active in Reports: 09/29/2008  
Number of Days to Update: 10

Source: Department Of Public Health San Francisco County  
Telephone: 415-252-3920  
Last EDR Contact: 02/11/2013  
Next Scheduled EDR Contact: 05/27/2013  
Data Release Frequency: Quarterly

### Underground Storage Tank Information

Underground storage tank sites located in San Francisco county.

Date of Government Version: 11/29/2010  
Date Data Arrived at EDR: 03/10/2011  
Date Made Active in Reports: 03/15/2011  
Number of Days to Update: 5

Source: Department of Public Health  
Telephone: 415-252-3920  
Last EDR Contact: 02/11/2013  
Next Scheduled EDR Contact: 05/27/2013  
Data Release Frequency: Quarterly

### SAN JOAQUIN COUNTY:

#### San Joaquin Co. UST

A listing of underground storage tank locations in San Joaquin county.

Date of Government Version: 02/01/2013  
Date Data Arrived at EDR: 02/05/2013  
Date Made Active in Reports: 03/27/2013  
Number of Days to Update: 50

Source: Environmental Health Department  
Telephone: N/A  
Last EDR Contact: 03/25/2013  
Next Scheduled EDR Contact: 07/08/2013  
Data Release Frequency: Semi-Annually

### SAN LUIS OBISPO COUNTY:

#### CUPA Facility List

Cupa Facility List.

Date of Government Version: 02/26/2013  
Date Data Arrived at EDR: 02/26/2013  
Date Made Active in Reports: 03/25/2013  
Number of Days to Update: 27

Source: San Luis Obispo County Public Health Department  
Telephone: 805-781-5596  
Last EDR Contact: 02/25/2013  
Next Scheduled EDR Contact: 06/10/2013  
Data Release Frequency: Varies

### SAN MATEO COUNTY:

#### Fuel Leak List

A listing of leaking underground storage tank sites located in San Mateo county.

Date of Government Version: 03/18/2013  
Date Data Arrived at EDR: 03/19/2013  
Date Made Active in Reports: 03/27/2013  
Number of Days to Update: 8

Source: San Mateo County Environmental Health Services Division  
Telephone: 650-363-1921  
Last EDR Contact: 03/18/2013  
Next Scheduled EDR Contact: 07/01/2013  
Data Release Frequency: Semi-Annually

### SANTA BARBARA COUNTY:

#### CUPA Facility Listing

CUPA Program Listing from the Environmental Health Services division.



## GOVERNMENT RECORDS SEARCHED / DATA CURRENCY TRACKING

Date of Government Version: 09/08/2011  
Date Data Arrived at EDR: 09/09/2011  
Date Made Active in Reports: 10/07/2011  
Number of Days to Update: 28

Source: Santa Barbara County Public Health Department  
Telephone: 805-686-8167  
Last EDR Contact: 03/12/2013  
Next Scheduled EDR Contact: 06/10/2013  
Data Release Frequency: Varies

### SANTA CLARA COUNTY:

#### Cupa Facility List

Cupa facility list

Date of Government Version: 03/04/2013  
Date Data Arrived at EDR: 03/05/2013  
Date Made Active in Reports: 03/25/2013  
Number of Days to Update: 20

Source: Department of Environmental Health  
Telephone: 408-918-1973  
Last EDR Contact: 03/04/2013  
Next Scheduled EDR Contact: 06/17/2013  
Data Release Frequency: Varies

#### LOP Listing

A listing of leaking underground storage tanks located in Santa Clara county.

Date of Government Version: 03/04/2013  
Date Data Arrived at EDR: 03/06/2013  
Date Made Active in Reports: 03/25/2013  
Number of Days to Update: 19

Source: Department of Environmental Health  
Telephone: 408-918-3417  
Last EDR Contact: 03/04/2013  
Next Scheduled EDR Contact: 06/17/2013  
Data Release Frequency: Annually

### SANTA CRUZ COUNTY:

#### CUPA Facility List

CUPA facility listing.

Date of Government Version: 02/26/2013  
Date Data Arrived at EDR: 02/26/2013  
Date Made Active in Reports: 03/20/2013  
Number of Days to Update: 22

Source: Santa Cruz County Environmental Health  
Telephone: 831-464-2761  
Last EDR Contact: 02/25/2013  
Next Scheduled EDR Contact: 06/10/2013  
Data Release Frequency: Varies

### SHASTA COUNTY:

#### CUPA Facility List

Cupa Facility List.

Date of Government Version: 03/15/2013  
Date Data Arrived at EDR: 03/15/2013  
Date Made Active in Reports: 03/27/2013  
Number of Days to Update: 12

Source: Shasta County Department of Resource Management  
Telephone: 530-225-5789  
Last EDR Contact: 02/25/2013  
Next Scheduled EDR Contact: 06/10/2013  
Data Release Frequency: Varies

### SOLANO COUNTY:

#### Leaking Underground Storage Tanks

A listing of leaking underground storage tank sites located in Solano county.

Date of Government Version: 12/12/2012  
Date Data Arrived at EDR: 12/17/2012  
Date Made Active in Reports: 01/22/2013  
Number of Days to Update: 36

Source: Solano County Department of Environmental Management  
Telephone: 707-784-6770  
Last EDR Contact: 03/18/2013  
Next Scheduled EDR Contact: 07/01/2013  
Data Release Frequency: Quarterly



## GOVERNMENT RECORDS SEARCHED / DATA CURRENCY TRACKING

### Underground Storage Tanks

Underground storage tank sites located in Solano county.

Date of Government Version: 12/12/2012  
Date Data Arrived at EDR: 12/17/2012  
Date Made Active in Reports: 01/25/2013  
Number of Days to Update: 39

Source: Solano County Department of Environmental Management  
Telephone: 707-784-6770  
Last EDR Contact: 03/18/2013  
Next Scheduled EDR Contact: 07/01/2013  
Data Release Frequency: Quarterly

### SONOMA COUNTY:

#### Cupa Facility List

Cupa Facility list

Date of Government Version: 01/10/2013  
Date Data Arrived at EDR: 01/16/2013  
Date Made Active in Reports: 02/27/2013  
Number of Days to Update: 42

Source: County of Sonoma Fire & Emergency Services Department  
Telephone: 707-565-1174  
Last EDR Contact: 04/01/2013  
Next Scheduled EDR Contact: 07/15/2013  
Data Release Frequency: Varies

### Leaking Underground Storage Tank Sites

A listing of leaking underground storage tank sites located in Sonoma county.

Date of Government Version: 01/02/2013  
Date Data Arrived at EDR: 01/02/2013  
Date Made Active in Reports: 01/25/2013  
Number of Days to Update: 23

Source: Department of Health Services  
Telephone: 707-565-6565  
Last EDR Contact: 04/01/2013  
Next Scheduled EDR Contact: 07/15/2013  
Data Release Frequency: Quarterly

### SUTTER COUNTY:

#### Underground Storage Tanks

Underground storage tank sites located in Sutter county.

Date of Government Version: 03/13/2013  
Date Data Arrived at EDR: 03/14/2013  
Date Made Active in Reports: 03/27/2013  
Number of Days to Update: 13

Source: Sutter County Department of Agriculture  
Telephone: 530-822-7500  
Last EDR Contact: 03/11/2013  
Next Scheduled EDR Contact: 06/24/2013  
Data Release Frequency: Semi-Annually

### TUOLUMNE COUNTY:

#### CUPA Facility List

Cupa facility list

Date of Government Version: 01/14/2013  
Date Data Arrived at EDR: 01/16/2013  
Date Made Active in Reports: 02/27/2013  
Number of Days to Update: 42

Source: Division of Environmental Health  
Telephone: 209-533-5633  
Last EDR Contact: 01/04/2013  
Next Scheduled EDR Contact: 04/29/2013  
Data Release Frequency: Varies

### VENTURA COUNTY:

#### Inventory of Illegal Abandoned and Inactive Sites

Ventura County Inventory of Closed, Illegal Abandoned, and Inactive Sites.



## GOVERNMENT RECORDS SEARCHED / DATA CURRENCY TRACKING

Date of Government Version: 12/01/2011  
Date Data Arrived at EDR: 12/01/2011  
Date Made Active in Reports: 01/19/2012  
Number of Days to Update: 49

Source: Environmental Health Division  
Telephone: 805-654-2813  
Last EDR Contact: 04/08/2013  
Next Scheduled EDR Contact: 07/22/2013  
Data Release Frequency: Annually

### Listing of Underground Tank Cleanup Sites

Ventura County Underground Storage Tank Cleanup Sites (LUST).

Date of Government Version: 05/29/2008  
Date Data Arrived at EDR: 06/24/2008  
Date Made Active in Reports: 07/31/2008  
Number of Days to Update: 37

Source: Environmental Health Division  
Telephone: 805-654-2813  
Last EDR Contact: 02/18/2013  
Next Scheduled EDR Contact: 06/03/2013  
Data Release Frequency: Quarterly

### Underground Tank Closed Sites List

Ventura County Operating Underground Storage Tank Sites (UST)/Underground Tank Closed Sites List.

Date of Government Version: 12/04/2012  
Date Data Arrived at EDR: 12/20/2012  
Date Made Active in Reports: 01/25/2013  
Number of Days to Update: 36

Source: Environmental Health Division  
Telephone: 805-654-2813  
Last EDR Contact: 03/18/2013  
Next Scheduled EDR Contact: 07/01/2013  
Data Release Frequency: Quarterly

### YOLO COUNTY:

#### Underground Storage Tank Comprehensive Facility Report

Underground storage tank sites located in Yolo county.

Date of Government Version: 12/19/2012  
Date Data Arrived at EDR: 12/28/2012  
Date Made Active in Reports: 01/30/2013  
Number of Days to Update: 33

Source: Yolo County Department of Health  
Telephone: 530-666-8646  
Last EDR Contact: 03/25/2013  
Next Scheduled EDR Contact: 07/08/2013  
Data Release Frequency: Annually

### YUBA COUNTY:

#### CUPA Facility List

CUPA facility listing for Yuba County.

Date of Government Version: 03/05/2013  
Date Data Arrived at EDR: 03/06/2013  
Date Made Active in Reports: 03/25/2013  
Number of Days to Update: 19

Source: Yuba County Environmental Health Department  
Telephone: 530-749-7523  
Last EDR Contact: 02/18/2013  
Next Scheduled EDR Contact: 05/20/2013  
Data Release Frequency: Varies

### OTHER DATABASE(S)

Depending on the geographic area covered by this report, the data provided in these specialty databases may or may not be complete. For example, the existence of wetlands information data in a specific report does not mean that all wetlands in the area covered by the report are included. Moreover, the absence of any reported wetlands information does not necessarily mean that wetlands do not exist in the area covered by the report.

#### CT MANIFEST: Hazardous Waste Manifest Data

Facility and manifest data. Manifest is a document that lists and tracks hazardous waste from the generator through transporters to a tsd facility.



## GOVERNMENT RECORDS SEARCHED / DATA CURRENCY TRACKING

Date of Government Version: 02/18/2013  
Date Data Arrived at EDR: 02/18/2013  
Date Made Active in Reports: 03/21/2013  
Number of Days to Update: 31

Source: Department of Energy & Environmental Protection  
Telephone: 860-424-3375  
Last EDR Contact: 02/18/2013  
Next Scheduled EDR Contact: 06/03/2013  
Data Release Frequency: Annually

### NJ MANIFEST: Manifest Information

Hazardous waste manifest information.

Date of Government Version: 12/31/2011  
Date Data Arrived at EDR: 07/19/2012  
Date Made Active in Reports: 08/28/2012  
Number of Days to Update: 40

Source: Department of Environmental Protection  
Telephone: N/A  
Last EDR Contact: 01/15/2013  
Next Scheduled EDR Contact: 04/29/2013  
Data Release Frequency: Annually

### NY MANIFEST: Facility and Manifest Data

Manifest is a document that lists and tracks hazardous waste from the generator through transporters to a TSD facility.

Date of Government Version: 02/01/2013  
Date Data Arrived at EDR: 02/07/2013  
Date Made Active in Reports: 03/15/2013  
Number of Days to Update: 36

Source: Department of Environmental Conservation  
Telephone: 518-402-8651  
Last EDR Contact: 02/07/2013  
Next Scheduled EDR Contact: 05/20/2013  
Data Release Frequency: Annually

### PA MANIFEST: Manifest Information

Hazardous waste manifest information.

Date of Government Version: 12/31/2011  
Date Data Arrived at EDR: 07/23/2012  
Date Made Active in Reports: 09/18/2012  
Number of Days to Update: 57

Source: Department of Environmental Protection  
Telephone: 717-783-8990  
Last EDR Contact: 01/21/2013  
Next Scheduled EDR Contact: 05/06/2013  
Data Release Frequency: Annually

### RI MANIFEST: Manifest information

Hazardous waste manifest information

Date of Government Version: 12/31/2011  
Date Data Arrived at EDR: 06/22/2012  
Date Made Active in Reports: 07/31/2012  
Number of Days to Update: 39

Source: Department of Environmental Management  
Telephone: 401-222-2797  
Last EDR Contact: 02/25/2013  
Next Scheduled EDR Contact: 06/10/2013  
Data Release Frequency: Annually

### WI MANIFEST: Manifest Information

Hazardous waste manifest information.

Date of Government Version: 12/31/2011  
Date Data Arrived at EDR: 07/19/2012  
Date Made Active in Reports: 09/27/2012  
Number of Days to Update: 70

Source: Department of Natural Resources  
Telephone: N/A  
Last EDR Contact: 03/18/2013  
Next Scheduled EDR Contact: 07/01/2013  
Data Release Frequency: Annually

Oil/Gas Pipelines: This data was obtained by EDR from the USGS in 1994. It is referred to by USGS as GeoData Digital Line Graphs from 1:100,000-Scale Maps. It was extracted from the transportation category including some oil, but primarily gas pipelines.

### Electric Power Transmission Line Data

Source: Rextag Strategies Corp.  
Telephone: (281) 769-2247

U.S. Electric Transmission and Power Plants Systems Digital GIS Data

Sensitive Receptors: There are individuals deemed sensitive receptors due to their fragile immune systems and special sensitivity to environmental discharges. These sensitive receptors typically include the elderly, the sick, and children. While the location of all sensitive receptors cannot be determined, EDR indicates those buildings and facilities - schools, daycares, hospitals, medical centers, and nursing homes - where individuals who are sensitive receptors are likely to be located.



## GOVERNMENT RECORDS SEARCHED / DATA CURRENCY TRACKING

### AHA Hospitals:

Source: American Hospital Association, Inc.

Telephone: 312-280-5991

The database includes a listing of hospitals based on the American Hospital Association's annual survey of hospitals.

### Medical Centers: Provider of Services Listing

Source: Centers for Medicare & Medicaid Services

Telephone: 410-786-3000

A listing of hospitals with Medicare provider number, produced by Centers of Medicare & Medicaid Services, a federal agency within the U.S. Department of Health and Human Services.

### Nursing Homes

Source: National Institutes of Health

Telephone: 301-594-6248

Information on Medicare and Medicaid certified nursing homes in the United States.

### Public Schools

Source: National Center for Education Statistics

Telephone: 202-502-7300

The National Center for Education Statistics' primary database on elementary and secondary public education in the United States. It is a comprehensive, annual, national statistical database of all public elementary and secondary schools and school districts, which contains data that are comparable across all states.

### Private Schools

Source: National Center for Education Statistics

Telephone: 202-502-7300

The National Center for Education Statistics' primary database on private school locations in the United States.

### Daycare Centers: Licensed Facilities

Source: Department of Social Services

Telephone: 916-657-4041

**Flood Zone Data:** This data, available in select counties across the country, was obtained by EDR in 2003 & 2011 from the Federal Emergency Management Agency (FEMA). Data depicts 100-year and 500-year flood zones as defined by FEMA.

**NWI:** National Wetlands Inventory. This data, available in select counties across the country, was obtained by EDR in 2002 and 2005 from the U.S. Fish and Wildlife Service.

### Scanned Digital USGS 7.5' Topographic Map (DRG)

Source: United States Geologic Survey

A digital raster graphic (DRG) is a scanned image of a U.S. Geological Survey topographic map. The map images are made by scanning published paper maps on high-resolution scanners. The raster image is georeferenced and fit to the Universal Transverse Mercator (UTM) projection.

## **STREET AND ADDRESS INFORMATION**

© 2010 Tele Atlas North America, Inc. All rights reserved. This material is proprietary and the subject of copyright protection and other intellectual property rights owned by or licensed to Tele Atlas North America, Inc. The use of this material is subject to the terms of a license agreement. You will be held liable for any unauthorized copying or disclosure of this material.



## **GEOCHECK<sup>®</sup> - PHYSICAL SETTING SOURCE ADDENDUM**

### **TARGET PROPERTY ADDRESS**

SEVILLE SOLAR FARM ONE  
PORTIONS OF SECTION 26 AND 27, T12S, R9E, SBB&M  
UNINCORPORATED IMPER, CA 92274

### **TARGET PROPERTY COORDINATES**

Latitude (North):	33.1011 - 33° 6' 3.96"
Longitude (West):	116.0113 - 116° 0' 40.68"
Universal Transverse Mercator:	Zone 11
UTM X (Meters):	592258.6
UTM Y (Meters):	3662738.2
Elevation:	21 ft. below sea level

### **USGS TOPOGRAPHIC MAP**

Target Property Map:	33116-A1 BORREGO MOUNTAIN SE, CA
Most Recent Revision:	1991
East Map:	33115-A8 HARPERS WELL, CA
Most Recent Revision:	1995

EDR's GeoCheck Physical Setting Source Addendum is provided to assist the environmental professional in forming an opinion about the impact of potential contaminant migration.

Assessment of the impact of contaminant migration generally has two principal investigative components:

1. Groundwater flow direction, and
2. Groundwater flow velocity.

Groundwater flow direction may be impacted by surface topography, hydrology, hydrogeology, characteristics of the soil, and nearby wells. Groundwater flow velocity is generally impacted by the nature of the geologic strata.



## GEOCHECK® - PHYSICAL SETTING SOURCE SUMMARY

### GROUNDWATER FLOW DIRECTION INFORMATION

Groundwater flow direction for a particular site is best determined by a qualified environmental professional using site-specific well data. If such data is not reasonably ascertainable, it may be necessary to rely on other sources of information, such as surface topographic information, hydrologic information, hydrogeologic data collected on nearby properties, and regional groundwater flow information (from deep aquifers).

### TOPOGRAPHIC INFORMATION

Surface topography may be indicative of the direction of surficial groundwater flow. This information can be used to assist the environmental professional in forming an opinion about the impact of nearby contaminated properties or, should contamination exist on the target property, what downgradient sites might be impacted.

### TARGET PROPERTY TOPOGRAPHY

General Topographic Gradient: General ESE

### SURROUNDING TOPOGRAPHY: ELEVATION PROFILES

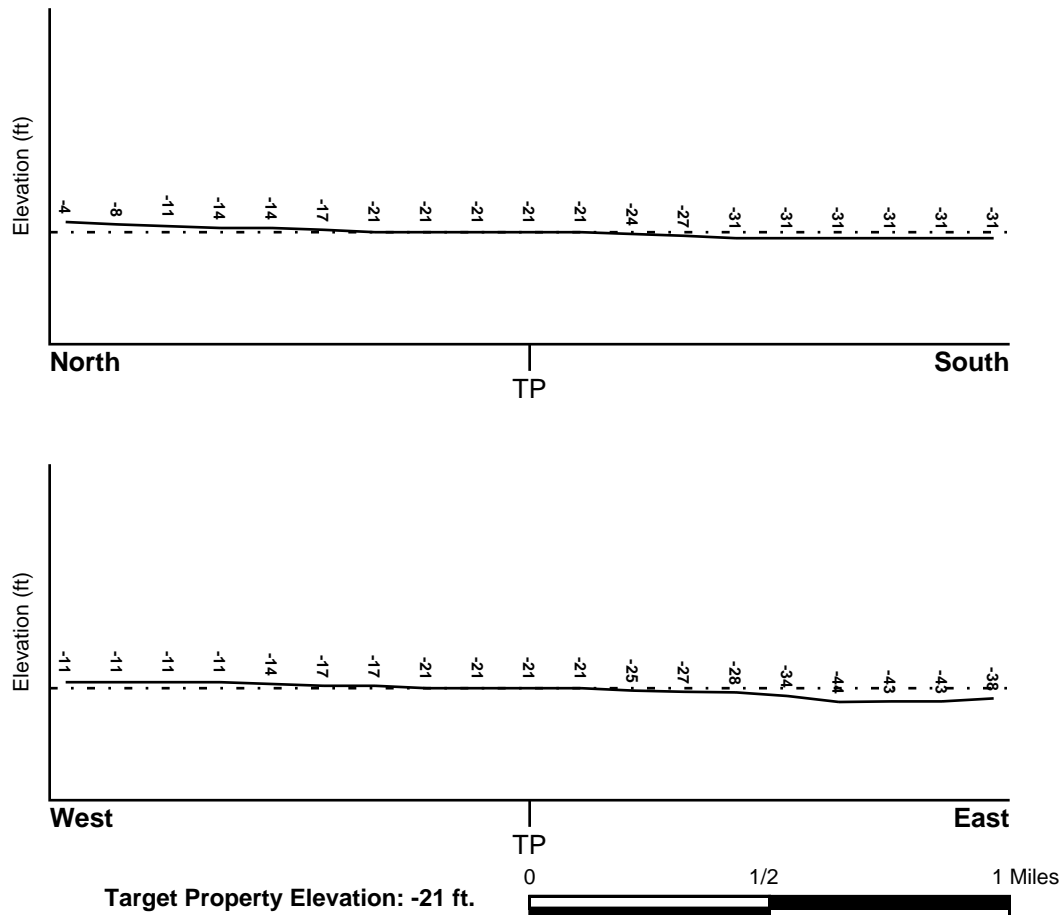

Source: Topography has been determined from the USGS 7.5' Digital Elevation Model and should be evaluated on a relative (not an absolute) basis. Relative elevation information between sites of close proximity should be field verified.



## GEOCHECK® - PHYSICAL SETTING SOURCE SUMMARY

### HYDROLOGIC INFORMATION

Surface water can act as a hydrologic barrier to groundwater flow. Such hydrologic information can be used to assist the environmental professional in forming an opinion about the impact of nearby contaminated properties or, should contamination exist on the target property, what downgradient sites might be impacted.

Refer to the Physical Setting Source Map following this summary for hydrologic information (major waterways and bodies of water).

### FEMA FLOOD ZONE

Target Property County  
IMPERIAL, CA

FEMA Flood  
Electronic Data  
YES - refer to the Overview Map and Detail Map

Flood Plain Panel at Target Property: 06025C - FEMA DFIRM Flood data

Additional Panels in search area: Not Reported

### NATIONAL WETLAND INVENTORY

NWI Quad at Target Property  
BORREGO MOUNTAIN SE

NWI Electronic  
Data Coverage  
YES - refer to the Overview Map and Detail Map

### HYDROGEOLOGIC INFORMATION

Hydrogeologic information obtained by installation of wells on a specific site can often be an indicator of groundwater flow direction in the immediate area. Such hydrogeologic information can be used to assist the environmental professional in forming an opinion about the impact of nearby contaminated properties or, should contamination exist on the target property, what downgradient sites might be impacted.

#### *Site-Specific Hydrogeological Data\*:*

Search Radius: 1.25 miles  
Status: Not found

### AQUIFLOW®

Search Radius: 1.000 Mile.

EDR has developed the AQUIFLOW Information System to provide data on the general direction of groundwater flow at specific points. EDR has reviewed reports submitted by environmental professionals to regulatory authorities at select sites and has extracted the date of the report, groundwater flow direction as determined hydrogeologically, and the depth to water table.

<u>MAP ID</u>	<u>LOCATION FROM TP</u>	<u>GENERAL DIRECTION GROUNDWATER FLOW</u>
Not Reported		



## **GEOCHECK® - PHYSICAL SETTING SOURCE SUMMARY**

### **GROUNDWATER FLOW VELOCITY INFORMATION**

Groundwater flow velocity information for a particular site is best determined by a qualified environmental professional using site specific geologic and soil strata data. If such data are not reasonably ascertainable, it may be necessary to rely on other sources of information, including geologic age identification, rock stratigraphic unit and soil characteristics data collected on nearby properties and regional soil information. In general, contaminant plumes move more quickly through sandy-gravelly types of soils than silty-clayey types of soils.

### **GEOLOGIC INFORMATION IN GENERAL AREA OF TARGET PROPERTY**

Geologic information can be used by the environmental professional in forming an opinion about the relative speed at which contaminant migration may be occurring.

#### **ROCK STRATIGRAPHIC UNIT**

Era:	Cenozoic
System:	Quaternary
Series:	Quaternary
Code:	Q (decoded above as Era, System & Series)

#### **GEOLOGIC AGE IDENTIFICATION**

Category: Stratified Sequence

Geologic Age and Rock Stratigraphic Unit Source: P.G. Schruben, R.E. Arndt and W.J. Bawiec, Geology of the Conterminous U.S. at 1:2,500,000 Scale - a digital representation of the 1974 P.B. King and H.M. Beikman Map, USGS Digital Data Series DDS - 11 (1994).



# SSURGO SOIL MAP - 3574825.2s

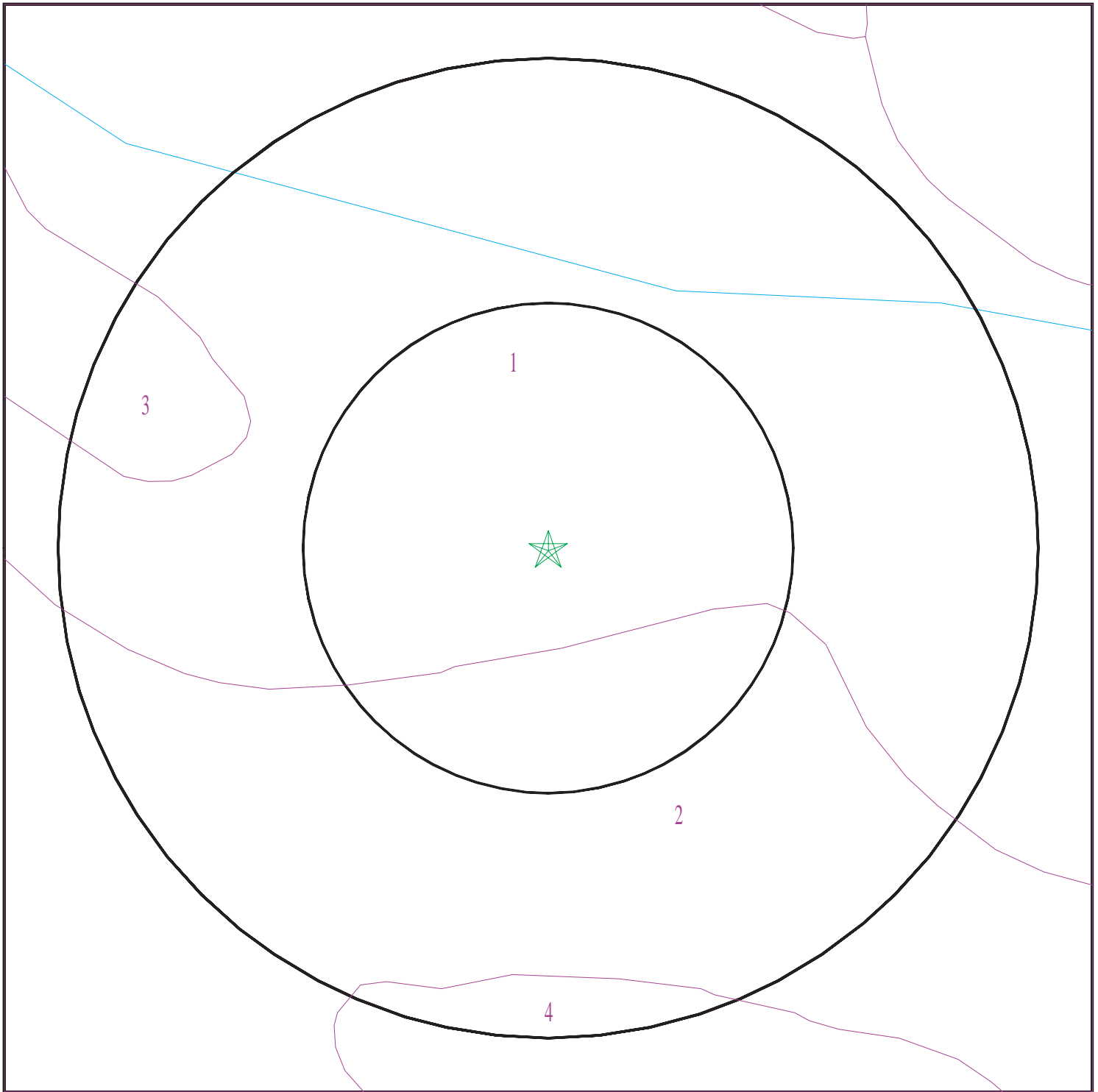

- ★ Target Property
- SSURGO Soil
- Water



SITE NAME: Seville Solar Farm One  
ADDRESS: Portions of Section 26 and 27, T12S, R9E, SBB&M  
Unincorporated Imper CA 92274  
LAT/LONG: 33.1011 / 116.0113

CLIENT: Env. Mgmt. Assoc. Inc.  
CONTACT: Terry R. Thomas  
INQUIRY #: 3574825.2s  
DATE: April 11, 2013 7:01 pm



## GEOCHECK® - PHYSICAL SETTING SOURCE SUMMARY

### DOMINANT SOIL COMPOSITION IN GENERAL AREA OF TARGET PROPERTY

The U.S. Department of Agriculture's (USDA) Soil Conservation Service (SCS) leads the National Cooperative Soil Survey (NCSS) and is responsible for collecting, storing, maintaining and distributing soil survey information for privately owned lands in the United States. A soil map in a soil survey is a representation of soil patterns in a landscape. The following information is based on Soil Conservation Service SSURGO data.

#### Soil Map ID: 1

Soil Component Name: Vint

Soil Surface Texture: fine sandy loam

Hydrologic Group: Class B - Moderate infiltration rates. Deep and moderately deep, moderately well and well drained soils with moderately coarse textures.

Soil Drainage Class: Well drained

Hydric Status: Not hydric

Corrosion Potential - Uncoated Steel: High

Depth to Bedrock Min: > 0 inches

Depth to Watertable Min: > 0 inches

Soil Layer Information							
Layer	Boundary		Soil Texture Class	Classification		Saturated hydraulic conductivity micro m/sec	Soil Reaction (pH)
	Upper	Lower		AASHTO Group	Unified Soil		
1	0 inches	9 inches	fine sandy loam	Silt-Clay Materials (more than 35 pct. passing No. 200), Silty Soils.	COARSE-GRAINED SOILS, Sands, Sands with fines, Silty Sand.	Max: 141 Min: 42	Max: 8.4 Min: 7.9
2	9 inches	59 inches	loamy sand	Silt-Clay Materials (more than 35 pct. passing No. 200), Silty Soils.	COARSE-GRAINED SOILS, Sands, Sands with fines, Silty Sand.	Max: 141 Min: 42	Max: 8.4 Min: 7.9

#### Soil Map ID: 2

Soil Component Name: Indio

Soil Surface Texture: loam

Hydrologic Group: Class B - Moderate infiltration rates. Deep and moderately deep, moderately well and well drained soils with moderately coarse textures.

Soil Drainage Class: Well drained



## GEOCHECK® - PHYSICAL SETTING SOURCE SUMMARY

Hydric Status: Not hydric

Corrosion Potential - Uncoated Steel: High

Depth to Bedrock Min: > 0 inches

Depth to Watertable Min: > 0 inches

Soil Layer Information							
Layer	Boundary		Soil Texture Class	Classification		Saturated hydraulic conductivity micro m/sec	Soil Reaction (pH)
	Upper	Lower		AASHTO Group	Unified Soil		
1	0 inches	11 inches	loam	Silt-Clay Materials (more than 35 pct. passing No. 200), Silty Soils.	FINE-GRAINED SOILS, Silts and Clays (liquid limit less than 50%), silt.	Max: 42 Min: 4	Max: 8.4 Min: 7.9
2	11 inches	72 inches	stratified loamy very fine sand to silt loam	Silt-Clay Materials (more than 35 pct. passing No. 200), Silty Soils.	FINE-GRAINED SOILS, Silts and Clays (liquid limit less than 50%), silt.	Max: 42 Min: 4	Max: 8.4 Min: 7.9

### Soil Map ID: 3

Soil Component Name: Rositas

Soil Surface Texture: sand

Hydrologic Group: Class A - High infiltration rates. Soils are deep, well drained to excessively drained sands and gravels.

Soil Drainage Class: Somewhat excessively drained

Hydric Status: Not hydric

Corrosion Potential - Uncoated Steel: High

Depth to Bedrock Min: > 0 inches

Depth to Watertable Min: > 0 inches



## GEOCHECK® - PHYSICAL SETTING SOURCE SUMMARY

Soil Layer Information							
Layer	Boundary		Soil Texture Class	Classification		Saturated hydraulic conductivity micro m/sec	Soil Reaction (pH)
	Upper	Lower		AASHTO Group	Unified Soil		
1	0 inches	27 inches	sand	Granular materials (35 pct. or less passing No. 200), Silty, or Clayey Gravel and Sand.	COARSE-GRAINED SOILS, Sands, Sands with fines, Silty Sand.	Max: 141 Min: 42	Max: 8.4 Min: 7.9
2	27 inches	59 inches	sand	Granular materials (35 pct. or less passing No. 200), Silty, or Clayey Gravel and Sand.	COARSE-GRAINED SOILS, Sands, Sands with fines, Silty Sand.	Max: 141 Min: 42	Max: 8.4 Min: 7.9

### Soil Map ID: 4

Soil Component Name: Meloland

Soil Surface Texture: fine sand

Hydrologic Group: Class C - Slow infiltration rates. Soils with layers impeding downward movement of water, or soils with moderately fine or fine textures.

Soil Drainage Class: Well drained

Hydric Status: Not hydric

Corrosion Potential - Uncoated Steel: High

Depth to Bedrock Min: > 0 inches

Depth to Watertable Min: > 0 inches

Soil Layer Information							
Layer	Boundary		Soil Texture Class	Classification		Saturated hydraulic conductivity micro m/sec	Soil Reaction (pH)
	Upper	Lower		AASHTO Group	Unified Soil		
1	0 inches	11 inches	fine sand	Granular materials (35 pct. or less passing No. 200), Silty, or Clayey Gravel and Sand.	FINE-GRAINED SOILS, Silts and Clays (liquid limit less than 50%), Lean Clay	Max: 0.42 Min: 0.01	Max: 8.4 Min: 7.4



## GEOCHECK® - PHYSICAL SETTING SOURCE SUMMARY

Soil Layer Information							
Layer	Boundary		Soil Texture Class	Classification		Saturated hydraulic conductivity micro m/sec	Soil Reaction (pH)
	Upper	Lower		AASHTO Group	Unified Soil		
2	11 inches	25 inches	stratified loamy fine sand to silt loam	Granular materials (35 pct. or less passing No. 200), Silty, or Clayey Gravel and Sand.	FINE-GRAINED SOILS, Silts and Clays (liquid limit less than 50%), Lean Clay	Max: 0.42 Min: 0.01	Max: 8.4 Min: 7.4
3	25 inches	70 inches	clay	Granular materials (35 pct. or less passing No. 200), Silty, or Clayey Gravel and Sand.	FINE-GRAINED SOILS, Silts and Clays (liquid limit less than 50%), Lean Clay	Max: 0.42 Min: 0.01	Max: 8.4 Min: 7.4

### LOCAL / REGIONAL WATER AGENCY RECORDS

EDR Local/Regional Water Agency records provide water well information to assist the environmental professional in assessing sources that may impact ground water flow direction, and in forming an opinion about the impact of contaminant migration on nearby drinking water wells.

### WELL SEARCH DISTANCE INFORMATION

<u>DATABASE</u>	<u>SEARCH DISTANCE (miles)</u>
Federal USGS	2.000
Federal FRDS PWS	Nearest PWS within 2.000 miles
State Database	2.000

### FEDERAL USGS WELL INFORMATION

<u>MAP ID</u>	<u>WELL ID</u>	<u>LOCATION FROM TP</u>
A3	USGS40000130311	1 - 2 Miles North
A4	USGS40000130312	1 - 2 Miles North
B5	USGS40000130317	1 - 2 Miles NNW
B6	USGS40000130318	1 - 2 Miles NNW
7	USGS40000130314	1 - 2 Miles NNW
8	USGS40000130300	1 - 2 Miles WNW

### FEDERAL FRDS PUBLIC WATER SUPPLY SYSTEM INFORMATION

<u>MAP ID</u>	<u>WELL ID</u>	<u>LOCATION FROM TP</u>
---------------	----------------	-------------------------



## GEOCHECK® - PHYSICAL SETTING SOURCE SUMMARY

### FEDERAL FRDS PUBLIC WATER SUPPLY SYSTEM INFORMATION

MAP ID	WELL ID	LOCATION FROM TP
No PWS System Found		

Note: PWS System location is not always the same as well location.

### STATE DATABASE WELL INFORMATION

MAP ID	WELL ID	LOCATION FROM TP
A1	CADW50000000534	1 - 2 Miles North
A2	CADW50000000533	1 - 2 Miles North



# PHYSICAL SETTING SOURCE MAP - 3574825.2s

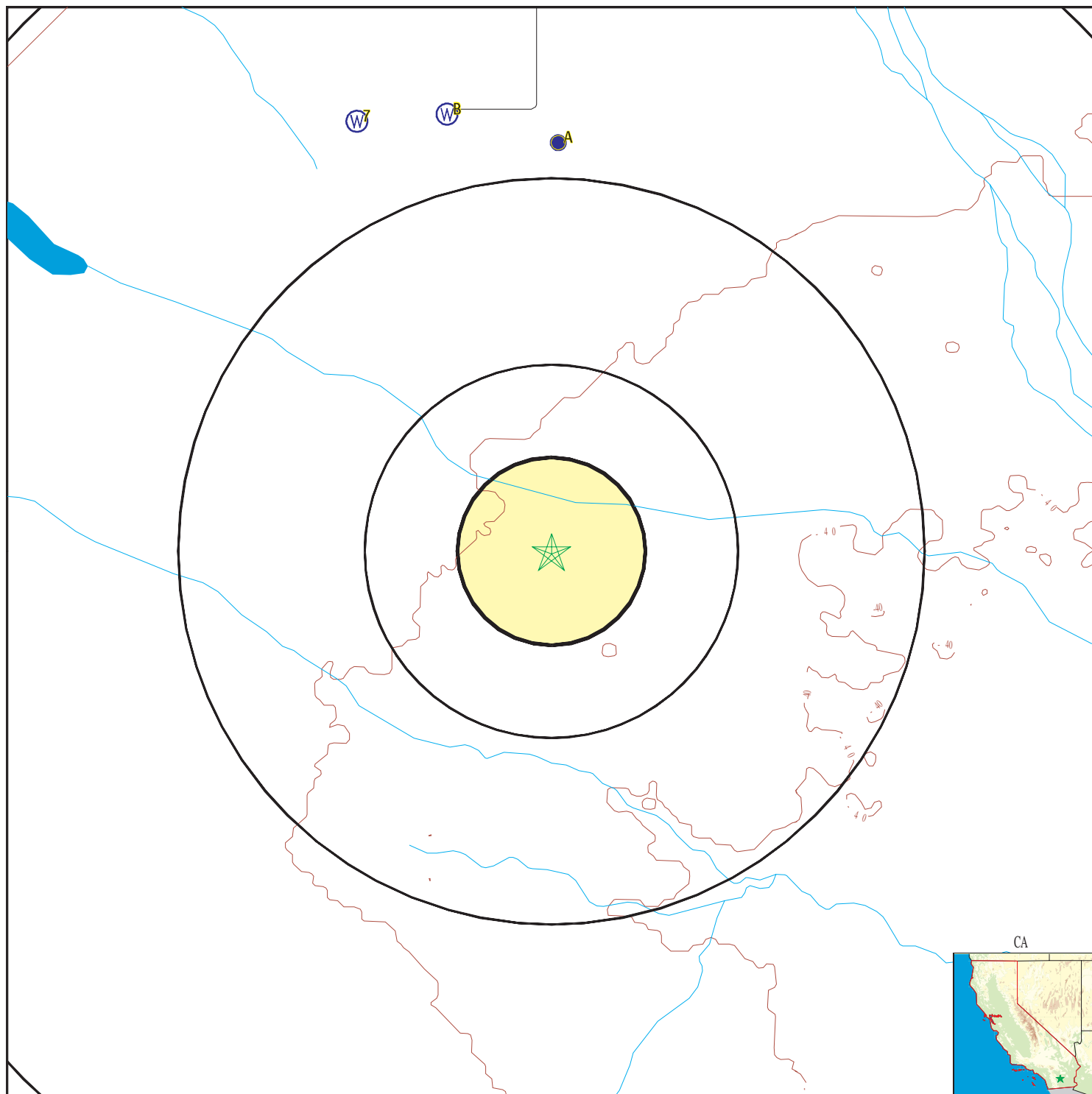

- County Boundary
- Major Roads
- Contour Lines
- Earthquake Fault Lines
- Earthquake epicenter, Richter 5 or greater
- Water Wells
- Public Water Supply Wells
- Cluster of Multiple Icons

0 1/4 1/2 1 Miles

- Groundwater Flow Direction
- Indeterminate Groundwater Flow at Location
- Groundwater Flow Varies at Location
- Closest Hydrogeological Data
- Oil, gas or related wells



SITE NAME: Seville Solar Farm One  
 ADDRESS: Portions of Section 26 and 27, T12S, R9E, SBB&M  
 Unincorporated Imper CA 92274  
 LAT/LONG: 33.1011 / 116.0113

CLIENT: Env. Mgmt. Assoc. Inc.  
 CONTACT: Terry R. Thomas  
 INQUIRY #: 3574825.2s  
 DATE: April 11, 2013 7:01 pm



# GEOCHECK® - PHYSICAL SETTING SOURCE MAP FINDINGS

Map ID  
Direction  
Distance  
Elevation

Database EDR ID Number

**A1**  
**North**  
**1 - 2 Miles**  
**Higher**

**CA WELLS CADW50000000534**

Latitude :	33.117		
Longitude :	116.0114		
Site code:	331170N1160114W002	Casgem sta:	12S09E23D002S
Local well:	Not Reported	Casgem s 1:	Unknown
County id:	13		
Basin cd:	7-25	Basin desc:	Ocotillo-Clark Valley
Org unit n:	Southern Region Office	Site id:	CADW50000000534

**A2**  
**North**  
**1 - 2 Miles**  
**Higher**

**CA WELLS CADW50000000533**

Latitude :	33.117		
Longitude :	116.0114		
Site code:	331170N1160114W001	Casgem sta:	12S09E23D001S
Local well:	Not Reported	Casgem s 1:	Unknown
County id:	13		
Basin cd:	7-25	Basin desc:	Ocotillo-Clark Valley
Org unit n:	Southern Region Office	Site id:	CADW50000000533

**A3**  
**North**  
**1 - 2 Miles**  
**Higher**

**FED USGS USGS40000130311**

Org. Identifier:	USGS-CA		
Formal name:	USGS California Water Science Center		
Monloc Identifier:	USGS-330701116003501		
Monloc name:	012S009E23D001S		
Monloc type:	Well		
Monloc desc:	Not Reported		
Huc code:	18100200	Drainagearea value:	Not Reported
Drainagearea Units:	Not Reported	Contrib drainagearea:	Not Reported
Contrib drainagearea units:	Not Reported	Latitude:	33.1169925
Longitude:	-116.010561	Sourcemap scale:	24000
Horiz Acc measure:	1	Horiz Acc measure units:	seconds
Horiz Collection method:	Interpolated from map		
Horiz coord refs:	NAD83	Vert measure val:	-15
Vert measure units:	feet	Vertacc measure val:	10
Vert accmeasure units:	feet		
Vertcollection method:	Interpolated from topographic map		
Vert coord refs:	NGVD29	Countrycode:	US
Aquifername:	Basin and Range basin-fill aquifers		
Formation type:	Not Reported		



## GEOCHECK® - PHYSICAL SETTING SOURCE MAP FINDINGS

Aquifer type:	Not Reported	Welldepth:	580
Construction date:	Not Reported	Wellholeddepth:	Not Reported
Welldepth units:	ft		
Wellholeddepth units:	Not Reported		

Ground-water levels, Number of Measurements: 60

Date	Feet below Surface	Feet to Sealevel	Date	Feet below Surface	Feet to Sealevel
2004-11-01	215.24				
2004-03-18	224.24				
Note: A nearby site that taps the same aquifer was being pumped.					
2003-10-22	217.40		2003-03-24	214.98	
2002-10-31	215.45		2002-03-13	214.80	
2001-10-24	227.05				
2001-08-28	227.08				
Note: A nearby site that taps the same aquifer was being pumped.					
1999-10-26					
Note: An obstruction was encountered in the well above the water surface (no water level recorded).					
1999-03-23	211.90		1998-10-28	210.40	
1998-03-24	202.35		1997-10-09	205.83	
1997-03-06	203.39				
Note: A nearby site that taps the same aquifer was being pumped.					
1996-10-08	204.34				
1996-03-28	197.30				
Note: A nearby site that taps the same aquifer was being pumped.					
1993-10-19	173.23				
1993-04-12	177.01				
Note: A nearby site that taps the same aquifer was being pumped.					
1992-09-24	165.74		1992-03-16	168.21	
1991-10-02	171.66		1991-03-11	169.03	
1990-10-24	179.19				
Note: A nearby site that taps the same aquifer was being pumped.					
1990-03-22	174.35				
Note: A nearby site that taps the same aquifer was being pumped.					
1989-11-03	166.37				
Note: A nearby site that taps the same aquifer had been pumped recently.					
1985-06-14	156.16				
1985-03-20	162.03				
Note: A nearby site that taps the same aquifer was being pumped.					
1984-09-17	152.11		1983-09-27	153.43	
1982-02-04	167.27				
Note: A nearby site that taps the same aquifer was being pumped.					
1981-02-11	159.91		1980-07-22	168.50	
1978-12-27	142.58				
1968-11-08	114.81				
Note: A nearby site that taps the same aquifer was being pumped.					
1968-03-12	114.39				
Note: A nearby site that taps the same aquifer was being pumped.					
1967-10-24	112.29				
Note: A nearby site that taps the same aquifer was being pumped.					
1967-03-23	111.38				
Note: A nearby site that taps the same aquifer was being pumped.					
1966-10-26	109.65				
Note: A nearby site that taps the same aquifer was being pumped.					
1966-03-04	109.27				
Note: A nearby site that taps the same aquifer was being pumped.					
1965-10-25	108.26				
Note: A nearby site that taps the same aquifer was being pumped.					



## GEOCHECK® - PHYSICAL SETTING SOURCE MAP FINDINGS

Ground-water levels, continued.

Date	Feet below Surface	Feet to Sealevel	Date	Feet below Surface	Feet to Sealevel
1965-08-12	110.05				
Note: A nearby site that taps the same aquifer was being pumped.					
1965-03-19	95.40		1964-03-20	87.87	
1963-10-31	142.88				
Note: The site was being pumped.					
1963-03-14	142.55				
Note: The site was being pumped.					
1962-11-01	141.08				
Note: The site was being pumped.					
1962-03-15	135.61				
Note: The site was being pumped.					
1961-10-26	134.71				
Note: The site was being pumped.					
1961-03-09	79.08				
Note: The site had been pumped recently.					
1958-11-04	72.48		1958-03-15	66.76	
1957-11-27	70.18		1957-03-15	65.00	
1956-11-16	133.52				
Note: The site was being pumped.					
1956-03-18	64.43		1955-11-29	64.87	
1955-03-06	129.00				
Note: The site was being pumped.					
1954-11-10	64.56		1954-02-24	65.79	
1953-12-15	64.17				

**A4**  
**North**  
**1 - 2 Miles**  
**Higher**

**FED USGS USGS40000130312**

Org. Identifier:	USGS-CA		
Formal name:	USGS California Water Science Center		
Monloc Identifier:	USGS-330701116003502		
Monloc name:	012S009E23D002S		
Monloc type:	Well		
Monloc desc:	Not Reported		
Huc code:	18100200	Drainagearea value:	Not Reported
Drainagearea Units:	Not Reported	Contrib drainagearea:	Not Reported
Contrib drainagearea units:	Not Reported	Latitude:	33.1169925
Longitude:	-116.010561	Sourcemap scale:	24000
Horiz Acc measure:	1	Horiz Acc measure units:	seconds
Horiz Collection method:	Interpolated from map		
Horiz coord refs:	NAD83	Vert measure val:	-15.00
Vert measure units:	feet	Vertacc measure val:	10
Vert accmeasure units:	feet		
Vertcollection method:	Interpolated from topographic map		
Vert coord refs:	NGVD29	Countrycode:	US
Aquifername:	Basin and Range basin-fill aquifers		
Formation type:	Not Reported		
Aquifer type:	Not Reported		
Construction date:	1965	Welldepth:	673
Welldepth units:	ft	Wellholedepth:	673
Wellholedepth units:	ft		



## GEOCHECK® - PHYSICAL SETTING SOURCE MAP FINDINGS

Ground-water levels, Number of Measurements: 2

Date	Feet below Surface	Feet to Sealevel	Date	Feet below Surface	Feet to Sealevel
1980-07-22	168.06		1978-12-27	142.55	

**B5**  
**NNW**  
**1 - 2 Miles**  
**Higher**

**FED USGS      USGS40000130317**

Org. Identifier:	USGS-CA		
Formal name:	USGS California Water Science Center		
Monloc Identifier:	USGS-330705116005501		
Monloc name:	012S009E22A001S		
Monloc type:	Well		
Monloc desc:	Not Reported		
Huc code:	18100200	Drainagearea value:	Not Reported
Drainagearea Units:	Not Reported	Contrib drainagearea:	Not Reported
Contrib drainagearea units:	Not Reported	Latitude:	33.1181035
Longitude:	-116.0161166	Sourcemap scale:	Not Reported
Horiz Acc measure:	Unknown	Horiz Acc measure units:	Unknown
Horiz Collection method:	Interpolated from map		
Horiz coord refs:	NAD83	Vert measure val:	Not Reported
Vert measure units:	Not Reported	Vertacc measure val:	Not Reported
Vert accmeasure units:	Not Reported		
Vertcollection method:	Not Reported		
Vert coord refs:	Not Reported	Countrycode:	US
Aquifername:	Basin and Range basin-fill aquifers		
Formation type:	Not Reported		
Aquifer type:	Not Reported		
Construction date:	Not Reported	Welldepth:	Not Reported
Welldepth units:	Not Reported	Wellholedepth:	Not Reported
Wellholedepth units:	Not Reported		

Ground-water levels, Number of Measurements: 0

**B6**  
**NNW**  
**1 - 2 Miles**  
**Higher**

**FED USGS      USGS40000130318**

Org. Identifier:	USGS-CA		
Formal name:	USGS California Water Science Center		
Monloc Identifier:	USGS-330705116005502		
Monloc name:	012S009E22A002S		
Monloc type:	Well		
Monloc desc:	Not Reported		
Huc code:	18100200	Drainagearea value:	Not Reported
Drainagearea Units:	Not Reported	Contrib drainagearea:	Not Reported
Contrib drainagearea units:	Not Reported	Latitude:	33.1181035
Longitude:	-116.0161166	Sourcemap scale:	Not Reported
Horiz Acc measure:	Unknown	Horiz Acc measure units:	Unknown
Horiz Collection method:	Interpolated from map		
Horiz coord refs:	NAD83	Vert measure val:	0
Vert measure units:	feet	Vertacc measure val:	10
Vert accmeasure units:	feet		
Vertcollection method:	Interpolated from topographic map		
Vert coord refs:	NGVD29	Countrycode:	US
Aquifername:	Basin and Range basin-fill aquifers		
Formation type:	Not Reported		



## GEOCHECK® - PHYSICAL SETTING SOURCE MAP FINDINGS

Aquifer type:	Not Reported	Welldepth:	Not Reported
Construction date:	Not Reported	Wellholeddepth:	Not Reported
Welldepth units:	Not Reported		
Wellholeddepth units:	Not Reported		

Ground-water levels, Number of Measurements: 0

**7**  
**NNW**  
**1 - 2 Miles**  
**Higher**

**FED USGS USGS40000130314**

Org. Identifier:	USGS-CA		
Formal name:	USGS California Water Science Center		
Monloc Identifier:	USGS-330704116011001		
Monloc name:	012S009E22B001S		
Monloc type:	Well		
Monloc desc:	Not Reported		
Huc code:	18100200	Drainagearea value:	Not Reported
Drainagearea Units:	Not Reported	Contrib drainagearea:	Not Reported
Contrib drainagearea units:	Not Reported	Latitude:	33.1178257
Longitude:	-116.0202834	Sourcemap scale:	Not Reported
Horiz Acc measure:	Unknown	Horiz Acc measure units:	Unknown
Horiz Collection method:	Interpolated from map		
Horiz coord refsys:	NAD83	Vert measure val:	Not Reported
Vert measure units:	Not Reported	Vertacc measure val:	Not Reported
Vert accmeasure units:	Not Reported		
Vertcollection method:	Not Reported		
Vert coord refsys:	Not Reported	Countrycode:	US
Aquifername:	Basin and Range basin-fill aquifers		
Formation type:	Not Reported		
Aquifer type:	Not Reported		
Construction date:	Not Reported	Welldepth:	Not Reported
Welldepth units:	Not Reported	Wellholeddepth:	Not Reported
Wellholeddepth units:	Not Reported		

Ground-water levels, Number of Measurements: 0

**8**  
**WNW**  
**1 - 2 Miles**  
**Higher**

**FED USGS USGS40000130300**

Org. Identifier:	USGS-CA		
Formal name:	USGS California Water Science Center		
Monloc Identifier:	USGS-330622116020901		
Monloc name:	012S009E21N001S		
Monloc type:	Well		
Monloc desc:	Not Reported		
Huc code:	18100200	Drainagearea value:	Not Reported
Drainagearea Units:	Not Reported	Contrib drainagearea:	Not Reported
Contrib drainagearea units:	Not Reported	Latitude:	33.1061593
Longitude:	-116.0366728	Sourcemap scale:	Not Reported
Horiz Acc measure:	Unknown	Horiz Acc measure units:	Unknown
Horiz Collection method:	Interpolated from map		
Horiz coord refsys:	NAD83	Vert measure val:	5.00
Vert measure units:	feet	Vertacc measure val:	20
Vert accmeasure units:	feet		
Vertcollection method:	Interpolated from topographic map		
Vert coord refsys:	NGVD29	Countrycode:	US
Aquifername:	Basin and Range basin-fill aquifers		
Formation type:	Not Reported		



## **GEOCHECK® - PHYSICAL SETTING SOURCE MAP FINDINGS**

Aquifer type: Not Reported  
Construction date: Not Reported  
Welldepth units: Not Reported  
Wellholedepth units: Not Reported

Welldepth: Not Reported  
Wellholedepth: Not Reported

Ground-water levels, Number of Measurements: 0



## GEOCHECK® - PHYSICAL SETTING SOURCE MAP FINDINGS RADON

### AREA RADON INFORMATION

State Database: CA Radon

#### Radon Test Results

Zipcode	Num Tests	> 4 pCi/L
92274	1	0

Federal EPA Radon Zone for IMPERIAL County: 3

Note: Zone 1 indoor average level > 4 pCi/L.

: Zone 2 indoor average level  $\geq$  2 pCi/L and  $\leq$  4 pCi/L.

: Zone 3 indoor average level < 2 pCi/L.

---

#### Federal Area Radon Information for IMPERIAL COUNTY, CA

Number of sites tested: 2

Area	Average Activity	% <4 pCi/L	% 4-20 pCi/L	% >20 pCi/L
Living Area - 1st Floor	1.450 pCi/L	100%	0%	0%
Living Area - 2nd Floor	Not Reported	Not Reported	Not Reported	Not Reported
Basement	Not Reported	Not Reported	Not Reported	Not Reported



# PHYSICAL SETTING SOURCE RECORDS SEARCHED

## **TOPOGRAPHIC INFORMATION**

### **USGS 7.5' Digital Elevation Model (DEM)**

Source: United States Geologic Survey

EDR acquired the USGS 7.5' Digital Elevation Model in 2002 and updated it in 2006. The 7.5 minute DEM corresponds to the USGS 1:24,000- and 1:25,000-scale topographic quadrangle maps. The DEM provides elevation data with consistent elevation units and projection.

### **Scanned Digital USGS 7.5' Topographic Map (DRG)**

Source: United States Geologic Survey

A digital raster graphic (DRG) is a scanned image of a U.S. Geological Survey topographic map. The map images are made by scanning published paper maps on high-resolution scanners. The raster image is georeferenced and fit to the Universal Transverse Mercator (UTM) projection.

## **HYDROLOGIC INFORMATION**

**Flood Zone Data:** This data, available in select counties across the country, was obtained by EDR in 2003 & 2011 from the Federal Emergency Management Agency (FEMA). Data depicts 100-year and 500-year flood zones as defined by FEMA.

**NWI:** National Wetlands Inventory. This data, available in select counties across the country, was obtained by EDR in 2002 and 2005 from the U.S. Fish and Wildlife Service.

## **HYDROGEOLOGIC INFORMATION**

### **AQUIFLOW<sup>R</sup> Information System**

Source: EDR proprietary database of groundwater flow information

EDR has developed the AQUIFLOW Information System (AIS) to provide data on the general direction of groundwater flow at specific points. EDR has reviewed reports submitted to regulatory authorities at select sites and has extracted the date of the report, hydrogeologically determined groundwater flow direction and depth to water table information.

## **GEOLOGIC INFORMATION**

### **Geologic Age and Rock Stratigraphic Unit**

Source: P.G. Schruben, R.E. Arndt and W.J. Bawiec, Geology of the Conterminous U.S. at 1:2,500,000 Scale - A digital representation of the 1974 P.B. King and H.M. Beikman Map, USGS Digital Data Series DDS - 11 (1994).

### **STATSGO: State Soil Geographic Database**

Source: Department of Agriculture, Natural Resources Conservation Services

The U.S. Department of Agriculture's (USDA) Natural Resources Conservation Service (NRCS) leads the national Conservation Soil Survey (NCSS) and is responsible for collecting, storing, maintaining and distributing soil survey information for privately owned lands in the United States. A soil map in a soil survey is a representation of soil patterns in a landscape. Soil maps for STATSGO are compiled by generalizing more detailed (SSURGO) soil survey maps.

### **SSURGO: Soil Survey Geographic Database**

Source: Department of Agriculture, Natural Resources Conservation Services (NRCS)

Telephone: 800-672-5559

SSURGO is the most detailed level of mapping done by the Natural Resources Conservation Services, mapping scales generally range from 1:12,000 to 1:63,360. Field mapping methods using national standards are used to construct the soil maps in the Soil Survey Geographic (SSURGO) database. SSURGO digitizing duplicates the original soil survey maps. This level of mapping is designed for use by landowners, townships and county natural resource planning and management.



# PHYSICAL SETTING SOURCE RECORDS SEARCHED

## LOCAL / REGIONAL WATER AGENCY RECORDS

### FEDERAL WATER WELLS

#### PWS: Public Water Systems

Source: EPA/Office of Drinking Water

Telephone: 202-564-3750

Public Water System data from the Federal Reporting Data System. A PWS is any water system which provides water to at least 25 people for at least 60 days annually. PWSs provide water from wells, rivers and other sources.

#### PWS ENF: Public Water Systems Violation and Enforcement Data

Source: EPA/Office of Drinking Water

Telephone: 202-564-3750

Violation and Enforcement data for Public Water Systems from the Safe Drinking Water Information System (SDWIS) after August 1995. Prior to August 1995, the data came from the Federal Reporting Data System (FRDS).

#### USGS Water Wells: USGS National Water Inventory System (NWIS)

This database contains descriptive information on sites where the USGS collects or has collected data on surface water and/or groundwater. The groundwater data includes information on wells, springs, and other sources of groundwater.

### STATE RECORDS

#### Water Well Database

Source: Department of Water Resources

Telephone: 916-651-9648

#### California Drinking Water Quality Database

Source: Department of Health Services

Telephone: 916-324-2319

The database includes all drinking water compliance and special studies monitoring for the state of California since 1984. It consists of over 3,200,000 individual analyses along with well and water system information.

## OTHER STATE DATABASE INFORMATION

#### California Oil and Gas Well Locations

Source: Department of Conservation

Telephone: 916-323-1779

Oil and Gas well locations in the state.

### RADON

#### State Database: CA Radon

Source: Department of Health Services

Telephone: 916-324-2208

Radon Database for California

#### Area Radon Information

Source: USGS

Telephone: 703-356-4020

The National Radon Database has been developed by the U.S. Environmental Protection Agency (USEPA) and is a compilation of the EPA/State Residential Radon Survey and the National Residential Radon Survey. The study covers the years 1986 - 1992. Where necessary data has been supplemented by information collected at private sources such as universities and research institutions.

#### EPA Radon Zones

Source: EPA

Telephone: 703-356-4020

Sections 307 & 309 of IRAA directed EPA to list and identify areas of U.S. with the potential for elevated indoor radon levels.



## PHYSICAL SETTING SOURCE RECORDS SEARCHED

### OTHER

Airport Landing Facilities: Private and public use landing facilities  
Source: Federal Aviation Administration, 800-457-6656

Epicenters: World earthquake epicenters, Richter 5 or greater  
Source: Department of Commerce, National Oceanic and Atmospheric Administration

California Earthquake Fault Lines: The fault lines displayed on EDR's Topographic map are digitized quaternary fault lines, prepared in 1975 by the United State Geological Survey. Additional information (also from 1975) regarding activity at specific fault lines comes from California's Preliminary Fault Activity Map prepared by the California Division of Mines and Geology.

### STREET AND ADDRESS INFORMATION

© 2010 Tele Atlas North America, Inc. All rights reserved. This material is proprietary and the subject of copyright protection and other intellectual property rights owned by or licensed to Tele Atlas North America, Inc. The use of this material is subject to the terms of a license agreement. You will be held liable for any unauthorized copying or disclosure of this material.



## **Appendix E**

### **Identified HRI Orphan Site Summaries**



THIS PAGE INTENTIONALLY LEFT BLANK.



Count: 17 records

## ORPHAN SUMMARY

City	EDR ID	Site Name	Site Address	Zip	Database(s)
IMPERIAL COUNTY	2010936111		FUEL FARM NAVAL AIR FACILITY EL CENTRO		ERNS
OASIS	S101631107	ALAMO DISCOUNT MARKET	81050 HIGHWAY 86	92274	CA FID UST, SWEEPS UST
THERMAL	S105027062	JPH ENTERPRISES	HWY 111/AVENUE 60	92274	HIST CORTESE
THERMAL	1010313704	DESERT MOBILE HOME PARK INC	68 800 HWY 195	92274	RCRA-CESQG, HAZNET
THERMAL	1015730669	TORRES MARTINEZ PESTICIDE SITE	EAST OF OF HWY 195 AND 68TH STREET	92274	CERCLIS
THERMAL	U001574202	HORNUNG RANCH	92-770 HWY 86	92274	HIST UST
THERMAL	U001574231	TINACHI RANCH	HIGHWAY 86	92274	HIST UST
OASIS	U003802011	ALAMO DISCOUNT MARKET	81050 HWY 86	92274	UST
OASIS	S105025336	ALAMO DISCOUNT STORE	81050 86	92274	HIST CORTESE, LUST
THERMAL	S110654952	JPH ENTERPRISES	HIGHWAY 86 & AVE 60	92274	LUST
THERMAL	U001574217	PETER RABBIT FARMS	AVE 58 BETWEEN HWY 86 AND VAN	92274	HIST UST
OASIS	1011821556	CVWD WELL #8991	AVENUE 86 1MILE S. HWY 86	92274	RMP
THERMAL	S107736881	NEW OASIS ELEMENTARY SCHOOL	SEC OLD HIGHWAY 86 AND AVENUE 74	92274	SCH, ENVIROSTOR
OASIS	U003802948	OASIS STATION	80705 HWY 86	92274	UST
THERMAL	S107534953		55752 HWY 86,		CDL
THERMAL	U002095291	CHAPALLA MARKET	66351 HWY 86	92274	CA FID UST, SWEEPS UST
OASIS	U001967915	OASIS STATION	80705 HIGHWAY 86	92274	CA FID UST, SWEEPS UST



THIS PAGE INTENTIONALLY LEFT BLANK.



DETAILED ORPHAN LISTING

Site	Database(s)	EDR ID Number EPA ID Number
<b>FUEL FARM NAVAL AIR FACILITY EL CENTRO IMPERIAL COUNTY, CA</b>	<b>ERNS</b>	<b>2010936111 N/A</b>
ERNS:		
Site ID:	2010936111	
Incident cause:	EARTHQUAKE	
Incident type:	STORAGE TANK	
Incident date:	04/04/10	
Incident TG:	Not reported	
Inc location:	Not reported	
Incident address:	FUEL FARM NAVAL AIR FACILITY EL CENTRO CA	
Distance from city:	Not reported	
Distance Unit:	Not reported	
Lat/Long:	/	
Lat/Long quad:	/	
Incident date:	04/04/10	
Township/section/range://		
Fire involved:	Not reported	
Fire extinguished:	Not reported	
Passengers Transferred:	Not reported	
Any evacuees:	Not reported	
Number of evacs:	Not reported	
Who evacuated:	Not reported	
Radius of evacuation:	Not reported	
Any injuries:	Not reported	
Number injured:	Not reported	
Number hospitalized:	Not reported	
Any fatalities:	Not reported	
Any damage:	Not reported	
Damage amount:	Not reported	
Air corridor desc:	Not reported	
Air corridor closed:	Not reported	
Water description:	Not reported	
Water closed:	Not reported	
Water closed time:	Not reported	
Road closed:	Not reported	
Road closed desc:	Not reported	
Road closed time:	Not reported	
Closure direction:	Not reported	
Major artery:	Not reported	
Track closed:	Not reported	
Track closed time:	Not reported	
Tr. close direction:	Not reported	
Track description:	Not reported	
Media interest:	Not reported	
Medium affected:	LAND	
Additional medium:	Not reported	
Body of water:	Not reported	
Tributary:	Not reported	
Release secured:	Not reported	
Est. duration of rel.:	Not reported	
Release rate:	Not reported	
Rel. rate units:	Not reported	
Rel. per units:	Not reported	
Remedial action:	Not reported	
Agency on scene:	Not reported	



# DETAILED ORPHAN LISTING

Site	Database(s)	EDR ID Number EPA ID Number
(Continued)		2010936111
Other agency:	Not reported	
State agency notified:	Not reported	
State report #:	Not reported	
Fed. agency notified:	Not reported	
Weather:	Not reported	
Air temp:	Not reported	
Wind speed:	Not reported	
Wind speed unit:	Not reported	
Wind direction:	Not reported	
Water contaminated:	Not reported	
Sheen size:	Not reported	
Sheen size units:	Not reported	
Sheen color:	Not reported	
Sheen odor:	Not reported	
Sheen length:	Not reported	
Sheen len. units:	Not reported	
Sheen width:	Not reported	
Sheen wid. units:	Not reported	
Sheen direction:	Not reported	
Wave condit:	Not reported	
Current speed:	Not reported	
Current speed units:	Not reported	
Current direction:	Not reported	
Water temp:	Not reported	
Employees injured:	Not reported	
Employee fatalities:	Not reported	
Passengers injured:	Not reported	
Passenger fatalities:	Not reported	
Occupant fatalities:	Not reported	
Community impact:	Not reported	
Offshore:	Not reported	
Addition info:	CALLER WILL NOTIFY CA OES AND COUNTY AUTHORITIES.	
Incident description:	CALLER STATED THAT DUE TO THE EARTHQUAKE, FUEL IN A TANK OF JP-8 JET FUEL SLOSHED, DISCHARGING ABOUT 500-1000 GALLONS THROUGH A VENT INTO SECONDARY CONTAINMENT. NO WATERWAYS AFFECTED.	
Aircraft type:	Not reported	
Aircraft model:	Not reported	
Aircraft ID:	Not reported	
Aircraft fuel cap:	Not reported	
Capacity units:	Not reported	
Fuel onboard:	Not reported	
Fuel units:	Not reported	
Spot number:	Not reported	
AC hanger:	Not reported	
AC runway:	Not reported	
Mile marker:	Not reported	
Building ID:	Not reported	
Type fixed obj:	Not reported	
Power gen facility:	Unknown	
Generation capacity:	Not reported	
Fuel type:	Not reported	
NPDES:	Not reported	
NPDES compliance:	Unknown	
Pipe type:	Not reported	
DOT regulated:	Unknown	
Pipe above:	ABOVE	



# DETAILED ORPHAN LISTING

Site	Database(s)	EDR ID Number EPA ID Number
(Continued)		2010936111
Exposed underwtr:	No	
Pipe covered:	Unknown	
Grade crossing:	Unknown	
Location subdivision:	Not reported	
Railroad milepost:	Not reported	
Vehicle type:	Not reported	
Crossing device:	Not reported	
Device operational:	Unknown	
DOT crossing #:	Not reported	
Brakes failed:	Unknown	
Tank description:	JP-8 ABOVE GROUND TANK	
Above ground tank:	ABOVE	
Tank regulated:	Unknown	
Tank ID:	702	
Tank regulated by:	Not reported	
Tank capacity:	850000	
Capacity units:	GALLON(S)	
Actual amount:	Not reported	
Amount units:	Not reported	
Transportable container:	No	
Platform rig name:	Not reported	
Platform letter:	Not reported	
Local area ID:	Not reported	
Local block ID:	Not reported	
OCSG number:	Not reported	
State lease #:	Not reported	
Pier dock #:	Not reported	
Berth slip #:	Not reported	
Initial continuous rel #:	Not reported	
Cont. rel permit:	Not reported	
Allision:	Unknown	
Structure type:	Not reported	
Structure:	Not reported	
Structure operator:	U	
Air bag deployed:	Unknown	
Date time normal svc:	Not reported	
Service disruption time:	Not reported	
Transit bus flag:	Not reported	
Begin date:	Not reported	
End date:	Not reported	
Change date:	Not reported	
Passenger Delay:	XXX	
Passenger Handling:	Not reported	
Passenger Route:	XXX	
Railroad Hotline:	Not reported	
Call received date:	4/4/2010 9:13:47 PM	
Complete date:	4/4/2010 9:25:15 PM	
Call Type:	INC	
Responsible company:	NAF EL CENTRO	
RC organization type:	MILITARY	
	EL CENTRO, CA 92243	
On behalf:	Yes	
Source:	TELEPHONE	
Spilled material name:	JET FUEL: JP-8	
Material CHRIS code:	JPE	



# DETAILED ORPHAN LISTING

Site	Database(s)	EDR ID Number EPA ID Number
------	-------------	--------------------------------

(Continued)

2010936111

Mat. CAS number: 000000-00-0  
 Material UN #: Not reported  
 Amount of spilled mat.: 1000  
 Mat. amount unit: GALLON(S)  
 Mat. reached water: NO  
 Amount in water: Not reported  
 Amount in water units: Not reported

**ALAMO DISCOUNT MARKET**  
**81050 HIGHWAY 86**  
**OASIS, CA 92274**

**CA FID UST S101631107**  
**SWEEPS UST N/A**

**CA FID UST:**

Facility ID: 33006772  
 Regulated By: UTNKA  
 Regulated ID: Not reported  
 Cortese Code: Not reported  
 SIC Code: Not reported  
 Facility Phone: 6193974666  
 Mail To: Not reported  
 Mailing Address: 81050 HIGHWAY 86  
 Mailing Address 2: Not reported  
 Mailing City,St,Zip: OASIS 92274  
 Contact: Not reported  
 Contact Phone: Not reported  
 DUNs Number: Not reported  
 NPDES Number: Not reported  
 EPA ID: Not reported  
 Comments: Not reported  
 Status: Active

**SWEEPS UST:**

Status: Active  
 Comp Number: 4  
 Number: 1  
 Board Of Equalization: 44-017785  
 Referral Date: 10-19-92  
 Action Date: 10-19-92  
 Created Date: 09-07-88  
 Tank Status: A  
 Owner Tank Id: 1150  
 Swrcb Tank Id: 33-000-000004-000001  
 Actv Date: 10-19-92  
 Capacity: 10000  
 Tank Use: M.V. FUEL  
 Stg: P  
 Content: LEADED  
 Number Of Tanks: 1



DETAILED ORPHAN LISTING

Site	Database(s)	EDR ID Number EPA ID Number
<b>JPH ENTERPRISES</b> <b>HWY 111/AVENUE 60</b> <b>THERMAL, CA 92274</b>  CORTESE: Region: CORTESE Facility County Code: 33 Reg By: LTNKA Reg Id: 7T2274011	<b>HIST CORTESE</b>	<b>S105027062</b> <b>N/A</b>
<b>DESERT MOBILE HOME PARK INC</b> <b>68 800 HWY 195</b> <b>THERMAL, CA 92274</b>  RCRA-CESQG: Date form received by agency: 08/23/2006 Facility name: DESERT MOBILE HOME PARK INC Facility address: 68 800 HWY 195 THERMAL, CA 92274 EPA ID: CAR000176958 Contact: MIKE ZINN Contact address: 68 800 HWY 195 STE 5 THERMAL, CA 92274 Contact country: US Contact telephone: 760-397-6318 Contact email: VRGSBILL@AOL.COM EPA Region: 09 Land type: Indian Classification: Conditionally Exempt Small Quantity Generator Description: Handler: generates 100 kg or less of hazardous waste per calendar month, and accumulates 1000 kg or less of hazardous waste at any time; or generates 1 kg or less of acutely hazardous waste per calendar month, and accumulates at any time: 1 kg or less of acutely hazardous waste; or 100 kg or less of any residue or contaminated soil, waste or other debris resulting from the cleanup of a spill, into or on any land or water, of acutely hazardous waste; or generates 100 kg or less of any residue or contaminated soil, waste or other debris resulting from the cleanup of a spill, into or on any land or water, of acutely hazardous waste during any calendar month, and accumulates at any time: 1 kg or less of acutely hazardous waste; or 100 kg or less of any residue or contaminated soil, waste or other debris resulting from the cleanup of a spill, into or on any land or water, of acutely hazardous waste	<b>RCRA-CESQG</b> <b>HAZNET</b>	<b>1010313704</b> <b>CAR000176958</b>
Owner/Operator Summary: Owner/operator name: HARVEY DURO Owner/operator address: 68 800 HWY 195 STE 5 THERMAL, CA 92274 Owner/operator country: US Owner/operator telephone: Not reported Legal status: Indian Owner/Operator Type: Owner Owner/Op start date: 01/01/1949 Owner/Op end date: Not reported  Owner/operator name: DESERT MOBILE HOME PARK INC Owner/operator address: Not reported Not reported Owner/operator country: US		



# DETAILED ORPHAN LISTING

Site	Database(s)	EDR ID Number EPA ID Number
DESERT MOBILE HOME PARK INC (Continued)		1010313704
Owner/operator telephone:	Not reported	
Legal status:	Indian	
Owner/Operator Type:	Operator	
Owner/Op start date:	11/01/1999	
Owner/Op end date:	Not reported	
Handler Activities Summary:		
U.S. importer of hazardous waste:	No	
Mixed waste (haz. and radioactive):	No	
Recycler of hazardous waste:	No	
Transporter of hazardous waste:	No	
Treater, storer or disposer of HW:	No	
Underground injection activity:	No	
On-site burner exemption:	No	
Furnace exemption:	No	
Used oil fuel burner:	No	
Used oil processor:	No	
User oil refiner:	No	
Used oil fuel marketer to burner:	No	
Used oil Specification marketer:	No	
Used oil transfer facility:	No	
Used oil transporter:	No	
Facility Has Received Notices of Violations:		
Regulation violated:	Not reported	
Area of violation:	TSD IS-General Facility Standards	
Date violation determined:	06/29/2006	
Date achieved compliance:	09/11/2007	
Violation lead agency:	EPA	
Enforcement action:	INITIAL 3008(A) COMPLIANCE	
Enforcement action date:	09/11/2007	
Enf. disposition status:	Not reported	
Enf. disp. status date:	Not reported	
Enforcement lead agency:	EPA	
Proposed penalty amount:	Not reported	
Final penalty amount:	Not reported	
Paid penalty amount:	Not reported	
Regulation violated:	Not reported	
Area of violation:	TSD IS-Preparedness and Prevention	
Date violation determined:	06/29/2006	
Date achieved compliance:	09/11/2007	
Violation lead agency:	EPA	
Enforcement action:	FINAL 3008(A) COMPLIANCE ORDER	
Enforcement action date:	09/11/2007	
Enf. disposition status:	Not reported	
Enf. disp. status date:	Not reported	
Enforcement lead agency:	EPA	
Proposed penalty amount:	Not reported	
Final penalty amount:	1525	
Paid penalty amount:	Not reported	
Regulation violated:	Not reported	
Area of violation:	TSD IS-General Facility Standards	
Date violation determined:	06/29/2006	
Date achieved compliance:	09/11/2007	



DETAILED ORPHAN LISTING

Site	Database(s)	EDR ID Number EPA ID Number
DESERT MOBILE HOME PARK INC (Continued)		1010313704
Violation lead agency: EPA Enforcement action: FINAL 3008(A) COMPLIANCE ORDER Enforcement action date: 09/11/2007 Enf. disposition status: Not reported Enf. disp. status date: Not reported Enforcement lead agency: EPA Proposed penalty amount: Not reported Final penalty amount: 1525 Paid penalty amount: Not reported		
Regulation violated: Not reported Area of violation: Used Oil - Generators Date violation determined: 06/29/2006 Date achieved compliance: 09/11/2007 Violation lead agency: EPA Enforcement action: FINAL 3008(A) COMPLIANCE ORDER Enforcement action date: 09/11/2007 Enf. disposition status: Not reported Enf. disp. status date: Not reported Enforcement lead agency: EPA Proposed penalty amount: Not reported Final penalty amount: 1525 Paid penalty amount: Not reported		
Regulation violated: Not reported Area of violation: TSD IS-Preparedness and Prevention Date violation determined: 06/29/2006 Date achieved compliance: 09/11/2007 Violation lead agency: EPA Enforcement action: INITIAL 3008(A) COMPLIANCE Enforcement action date: 09/11/2007 Enf. disposition status: Not reported Enf. disp. status date: Not reported Enforcement lead agency: EPA Proposed penalty amount: Not reported Final penalty amount: Not reported Paid penalty amount: Not reported		
Regulation violated: Not reported Area of violation: Used Oil - Generators Date violation determined: 06/29/2006 Date achieved compliance: 09/11/2007 Violation lead agency: EPA Enforcement action: INITIAL 3008(A) COMPLIANCE Enforcement action date: 09/11/2007 Enf. disposition status: Not reported Enf. disp. status date: Not reported Enforcement lead agency: EPA Proposed penalty amount: Not reported Final penalty amount: Not reported Paid penalty amount: Not reported		
Evaluation Action Summary: Evaluation date: 06/29/2006 Evaluation: COMPLIANCE EVALUATION INSPECTION ON-SITE Area of violation: Used Oil - Generators		



DETAILED ORPHAN LISTING

Site	Database(s)	EDR ID Number EPA ID Number
DESERT MOBILE HOME PARK INC (Continued)		1010313704
Date achieved compliance: 09/11/2007 Evaluation lead agency: EPA		
Evaluation date: 06/29/2006 Evaluation: COMPLIANCE EVALUATION INSPECTION ON-SITE Area of violation: TSD IS-General Facility Standards Date achieved compliance: 09/11/2007 Evaluation lead agency: EPA		
Evaluation date: 06/29/2006 Evaluation: COMPLIANCE EVALUATION INSPECTION ON-SITE Area of violation: TSD IS-Preparedness and Prevention Date achieved compliance: 09/11/2007 Evaluation lead agency: EPA		
HAZNET:		
Year: 2009 Gepaid: CAR000176958 Contact: JACK GRADIAS-PLANNING DEPT MGR Telephone: 7603976318 Mailing Name: Not reported Mailing Address: 68 800 HWY 195 STE 5 Mailing City,St,Zip: THERMAL, CA 922740000 Gen County: Not reported TSD EPA ID: CAD982444481 TSD County: Not reported Waste Category: Waste oil and mixed oil Disposal Method: Storage, Bulking, And/Or Transfer Off Site--No Treatment/Reovery (H010-H129) Or (H131-H135) Tons: 1.33 Facility County: Riverside		
Year: 2006 Gepaid: CAR000176958 Contact: MIKE ZINN Telephone: 7603976318 Mailing Name: Not reported Mailing Address: 68 800 HWY 195 STE 5 Mailing City,St,Zip: THERMAL, CA 922740000 Gen County: Not reported TSD EPA ID: CAD982444481 TSD County: Not reported Waste Category: Other empty containers 30 gallons or more Disposal Method: Metals Recovery Including Retoring,Smelting,Chemicals,Ect Tons: 0.6 Facility County: Riverside		
Year: 2006 Gepaid: CAR000176958 Contact: MIKE ZINN Telephone: 7603976318 Mailing Name: Not reported Mailing Address: 68 800 HWY 195 STE 5 Mailing City,St,Zip: THERMAL, CA 922740000 Gen County: Not reported TSD EPA ID: CAD982444481 TSD County: Not reported		



DETAILED ORPHAN LISTING

Site	Database(s)	EDR ID Number EPA ID Number
DESERT MOBILE HOME PARK INC (Continued)		1010313704
Waste Category: Other organic solids		
Disposal Method: Metals Recovery Including Retoring,Smelting,Chemicals,Ect		
Tons: 0.06		
Facility County: Riverside		
Year: 2006		
Gepaid: CAR000176958		
Contact: MIKE ZINN		
Telephone: 7603976318		
Mailing Name: Not reported		
Mailing Address: 68 800 HWY 195 STE 5		
Mailing City,St,Zip: THERMAL, CA 922740000		
Gen County: Not reported		
TSD EPA ID: CAD982444481		
TSD County: Not reported		
Waste Category: Other empty containers 30 gallons or more		
Disposal Method: Metals Recovery Including Retoring,Smelting,Chemicals,Ect		
Tons: 0.08		
Facility County: Riverside		
<hr/>		
<b>TORRES MARTINEZ PESTICIDE SITE</b>	<b>CERCLIS</b>	<b>1015730669</b>
<b>EAST OF OF HWY 195 AND 68TH STREET</b>		<b>CAN000909367</b>
<b>THERMAL, CA 92274</b>		
<hr/>		
<b>HORNUNG RANCH</b>	<b>HIST UST</b>	<b>U001574202</b>
<b>92-770 HWY 86</b>		<b>N/A</b>
<b>THERMAL, CA 92274</b>		
HIST UST:		
Region: STATE		
Facility ID: 00000051431		
Facility Type: Other		
Other Type: FARM		
Total Tanks: 0001		
Contact Name: MARK BEAUCHAMP		
Telephone: 6193974141		
Owner Name: HORNUNG RANCH		
Owner Address: 92-770 HWY 86		
Owner City,St,Zip: THERMAL, CA 92274		
Tank Num: 001		
Container Num: 1		
Year Installed: Not reported		
Tank Capacity: 00000280		
Tank Used for: PRODUCT		
Type of Fuel: UNLEADED		
Tank Construction: Not reported		
Leak Detection: Visual		



DETAILED ORPHAN LISTING

Site	Database(s)	EDR ID Number EPA ID Number
<b>TINACHI RANCH</b> <b>HIGHWAY 86</b> <b>THERMAL, CA 92274</b>  HIST UST: Region: STATE Facility ID: 00000059676 Facility Type: Other Other Type: CITRUS RANCH Total Tanks: 0005 Contact Name: DEBONNE RANCH MANAGEMENT Telephone: 6195644139 Owner Name: TINACHI, A CORPORATION Owner Address: P.O. BOX 1935 Owner City,St,Zip: PALM DESERT, CA 92261  Tank Num: 001 Container Num: 1 Year Installed: Not reported Tank Capacity: 00000550 Tank Used for: PRODUCT Type of Fuel: REGULAR Tank Construction: 10 gauge Leak Detection: Pressure Test  Tank Num: 002 Container Num: 2 Year Installed: Not reported Tank Capacity: 00000550 Tank Used for: PRODUCT Type of Fuel: REGULAR Tank Construction: 10 gauge Leak Detection: Pressure Test  Tank Num: 003 Container Num: 3 Year Installed: Not reported Tank Capacity: 00000550 Tank Used for: PRODUCT Type of Fuel: REGULAR Tank Construction: 10 gauge Leak Detection: Pressure Test  Tank Num: 004 Container Num: 4 Year Installed: Not reported Tank Capacity: 00000550 Tank Used for: PRODUCT Type of Fuel: REGULAR Tank Construction: 10 gauge Leak Detection: Pressure Test  Tank Num: 005 Container Num: 5 Year Installed: Not reported Tank Capacity: 00000550 Tank Used for: PRODUCT Type of Fuel: REGULAR Tank Construction: 10 gauge	HIST UST	U001574231 N/A



# DETAILED ORPHAN LISTING

Site	Database(s)	EDR ID Number EPA ID Number
TINACHI RANCH (Continued)		U001574231
Leak Detection: Pressure Test		
ALAMO DISCOUNT MARKET 81050 HWY 86 OASIS, CA 92274	UST	U003802011 N/A
UST: Facility ID: 13 Latitude: 33.4622477977135 Longitude: -116.09619051218		
RIVERSIDE CO. UST: Region: RIVERSIDE Total Tanks: 3		
ALAMO DISCOUNT STORE 81050 86 OASIS, CA 92274	HIST CORTESE LUST	S105025336 N/A
CORTESE: Region: CORTESE Facility County Code: 33 Reg By: LTNKA Reg Id: 7T2274024		
LUST: Region: STATE Global Id: T0606501094 Latitude: 33.5388009 Longitude: -116.1302504 Case Type: LUST Cleanup Site Status: Completed - Case Closed Status Date: 05/21/2002 Lead Agency: RIVERSIDE COUNTY LOP Case Worker: RIV Local Agency: RIVERSIDE COUNTY LOP RB Case Number: 7T2274024 LOC Case Number: 9915051 File Location: Local Agency Warehouse Potential Media Affect: Under Investigation Potential Contaminants of Concern: Gasoline Site History: Not reported		
Click here to access the California GeoTracker records for this facility:		
LUST: Global Id: T0606501094 Contact Type: Regional Board Caseworker Contact Name: Phan Le Organization Name: COLORADO RIVER BASIN RWQCB (REGION 7) Address: 73720 FRED WARING DRIVE SUITE #100 City: PALM DESERT Email: ple@waterboards.ca.gov Phone Number: Not reported		



# DETAILED ORPHAN LISTING

Site	Database(s)	EDR ID Number EPA ID Number
------	-------------	--------------------------------

## ALAMO DISCOUNT STORE (Continued)

S105025336

Global Id: T0606501094  
 Contact Type: Local Agency Caseworker  
 Contact Name: Riverside County LOP Closed Cases  
 Organization Name: RIVERSIDE COUNTY LOP  
 Address: 3880 LEMON ST SUITE 200  
 City: RIVERSIDE  
 Email: Not reported  
 Phone Number: 9519558982

### LUST:

Global Id: T0606501094  
 Action Type: ENFORCEMENT  
 Date: 05/20/2002  
 Action: Closure/No Further Action Letter

Global Id: T0606501094  
 Action Type: ENFORCEMENT  
 Date: 05/19/2002  
 Action: File review - #RCDEH Upload Site File 3/16/2010

Global Id: T0606501094  
 Action Type: ENFORCEMENT  
 Date: 05/21/2002  
 Action: Closure/No Further Action Letter - #Riv Co Closure

Global Id: T0606501094  
 Action Type: Other  
 Date: 01/01/1950  
 Action: Leak Stopped

Global Id: T0606501094  
 Action Type: Other  
 Date: 01/01/1950  
 Action: Leak Discovery

Global Id: T0606501094  
 Action Type: Other  
 Date: 01/01/1950  
 Action: Leak Reported

### LUST REG 7:

Region: 7  
 Status: 9 - Case Closed  
 Case Num: 7T2274024  
 Substance: Gasoline - Automotive  
 ID: 403  
 Global ID: T0606501094  
 Lead Agency: Local Agency  
 Case Worker: YO

### RIVERSIDE CO. LUST:

Region: RIVERSIDE  
 Facility ID: 9915051  
 Employee: Shurlow-LOP



# DETAILED ORPHAN LISTING

Site	Database(s)	EDR ID Number EPA ID Number
ALAMO DISCOUNT STORE (Continued)		S105025336
Site Closed:	Yes	
Case Type:	Drinking Water Aquifer affected	
Facility Status:	closed/action completed	

**JPH ENTERPRISES  
HIGHWAY 86 & AVE 60  
THERMAL, CA 92274**

**LUST S110654952  
N/A**

## LUST:

Region: STATE  
Global Id: T0606501081  
Latitude: 33.7416402  
Longitude: -116.2600831  
Case Type: LUST Cleanup Site  
Status: Completed - Case Closed  
Status Date: 08/25/1992  
Lead Agency: RIVERSIDE COUNTY LOP  
Case Worker: RIV  
Local Agency: RIVERSIDE COUNTY LOP  
RB Case Number: 7T2274011  
LOC Case Number: 89681  
File Location: Local Agency Warehouse  
Potential Media Affect: Soil  
Potential Contaminants of Concern: Gasoline  
Site History: Not reported

[Click here to access the California GeoTracker records for this facility:](#)

## LUST:

Global Id: T0606501081  
Contact Type: Regional Board Caseworker  
Contact Name: Phan Le  
Organization Name: COLORADO RIVER BASIN RWQCB (REGION 7)  
Address: 73720 FRED WARING DRIVE SUITE #100  
City: PALM DESERT  
Email: ple@waterboards.ca.gov  
Phone Number: Not reported

Global Id: T0606501081  
Contact Type: Local Agency Caseworker  
Contact Name: Riverside County LOP Closed Cases  
Organization Name: RIVERSIDE COUNTY LOP  
Address: 3880 LEMON ST SUITE 200  
City: RIVERSIDE  
Email: Not reported  
Phone Number: 9519558982

## LUST:

Global Id: T0606501081  
Action Type: Other  
Date: 01/01/1950  
Action: Leak Stopped

Global Id: T0606501081  
Action Type: ENFORCEMENT  
Date: 02/05/1990  
Action: File review - #RCDEH Upload Site File 6/3/2010



DETAILED ORPHAN LISTING

Site	Database(s)	EDR ID Number EPA ID Number
JPH ENTERPRISES (Continued)		S110654952
Global Id: T0606501081		
Action Type: Other		
Date: 01/01/1950		
Action: Leak Discovery		
Global Id: T0606501081		
Action Type: Other		
Date: 01/01/1950		
Action: Leak Reported		
Global Id: T0606501081		
Action Type: ENFORCEMENT		
Date: 02/06/1990		
Action: Closure/No Further Action Letter - #Riv Co Closure		

**PETER RABBIT FARMS  
AVE 58 BETWEEN HWY 86 AND VAN  
THERMAL, CA 92274**

**HIST UST U001574217  
N/A**

HIST UST:

Region: STATE  
Facility ID: 00000036562  
Facility Type: Other  
Other Type: FARM  
Total Tanks: 0001  
Contact Name: Not reported  
Telephone: 6193980151  
Owner Name: CARDINAL DISTRIBUTING CO  
Owner Address: 85-810 GRAPEFRUIT BLVD.  
Owner City,St,Zip: COACHELLA, CA 92236

Tank Num: 001  
Container Num: 1  
Year Installed: Not reported  
Tank Capacity: 00000500  
Tank Used for: PRODUCT  
Type of Fuel: DIESEL  
Tank Construction: Not reported  
Leak Detection: Stock Inventor

**CVWD WELL #8991  
AVENUE 86 1MILE S. HWY 86  
OASIS, CA 92274**

**RMP 1011821556  
N/A**

Risk Management Plan (RMP) Facility Details:

Facility ID: 46351  
LEPC city: Not reported  
Facility decimal latitude: 33.426231  
Facility decimal longitude: -116.079257  
Is facility in county box: T  
LatLong method: AO  
LatLong description: CE  
Home page web address: Not reported  
Facility telephone: Not reported  
Facility email: Not reported



# DETAILED ORPHAN LISTING

Site	Database(s)	EDR ID Number EPA ID Number
CVWD WELL #8991 (Continued)		1011821556
Facility DUNS #:	0	
Parent's name:	COACHELLA VALLEY WATER DISTRICT	
Partner's name:	Not reported	
Parent's DUNS #:	41330739	
Partner's DUNS #:	0	
Operator's name:	Coachella Valley Water District	
Operator's telephone:	7603982651	
Operator's address:	P.O. Box 1058	
Operator's address2:	85-995 Ave. 52	
Operators City,St,Zip:	Coachella, CA 92236	
RMP implementation contact:	Warren Cross	
RMP contact title:	Training/Safety Specialist	
Emergency contact:	Control Operator	
Emergency contact title:	Control Operator	
Emergency contact telephone:	7603982651	
24 hour emergency telephone:	7603982651	
Emergency contact ext/pin #:	Not reported	
Number of full time employees:	0	
EPA ID:	84812	
Facility ID provided by CEPPO:	100000196584	
Is facility covered by OSHA PSM:	T	
Is facility covered by EPCRA 302:	T	
Is fac. covered by CAA Title V 112(2):	F	
Clean air op. permit/State ID:	Not reported	
Last safety insp. dat:	4/27/2006	
Inspected by:	EPA	
Is it OSHA approved with star/merit ranking:	False	
Will RMP involve predictive filing:	False	
Submission type:	First Time	
RMP description:	Not reported	
Facility has no accident hist. recs:	True	
Foreign owner's address:	Not reported	
Foreign owner's zip:	Not reported	
Foreign owner's country:	Not reported	
Claim # of employees as CBI:	False	
Date RMP accepted by EPA:	8/28/2006	
Date of error Report:	Not reported	
Date RMP received:	8/24/2006	
Does RMP contain graphics files:	False	
Does RMP contain attachments:	False	
Was certification letter received:	True	
RMP submission method:	RMP*Submit	
Does RMP contain CBI substantiation:	False	
Does RMP contain electronic waiver:	False	
Date RMP postmarked:	8/17/2006	
Is RMP complete:	True	
Date of de-registration:	9/15/2011	
Date de-registration is effective:	8/5/2011	
Aniversary date:	8/17/2011	
Does RMP contain CBI data:	False	
Does RMP contain unsanitized CBI version:	False	
RMP version #:	3.8	
FRS latitude:	Not reported	
FRS longitude:	Not reported	
FRS Description:	Not reported	
FRS Method:	Not reported	



# DETAILED ORPHAN LISTING

Site	Database(s)	EDR ID Number EPA ID Number
CVWD WELL #8991 (Continued)		1011821556
<p>Process Details:</p> <p>Process ID: 67061</p> <p>NA &amp; Industry Classification Sys.code(s): 22131</p> <p>NAICS code description: Water Supply and Irrigation Systems</p> <p>Optional facility description: Chlorine Disinfection</p> <p>Program level: 2</p> <p>Record contains CBI data: False</p>		
<p>Process chemical(s):</p> <p>Chemical name: Public OCA Chemical</p> <p>Process chemical qty in 100s lbs: 0</p> <p>Process flammable chemical name: Not reported</p>		
<p>Process Toxic Alt. Releases:</p> <p>Percent weight of chemical: 100</p> <p>Physical state: c</p> <p>Analytical basic: EPA's RMP Guidance for Waste Water Treatment Plants Reference Tables or Equations</p> <p>Scenario: Not reported</p> <p>Quantity released in pounds: Not reported</p> <p>Release duration in minutes: Not reported</p> <p>Release rate in pounds per second: Not reported</p> <p>Wind speed in meters/second: 3</p> <p>Stability class: D</p> <p>Topography: b</p> <p>Distance to endpoint in miles: Not reported</p> <p>Residential population: Not reported</p> <p>Public receptors: Not reported</p> <p>Environmental receptors: Not reported</p> <p>Passive mitigation: Not reported</p> <p>Active mitigation: Vacuum System</p>		
<p>Process Toxics Worst Case:</p> <p>Percent weight of chemical: 100</p> <p>Physical state: c</p> <p>Analytical basic: EPA's RMP Guidance for Waste Water Treatment Plants Reference Tables or Equations</p> <p>Scenario: Not reported</p> <p>Quantity released in pounds: Not reported</p> <p>Release duration in minutes: 10</p> <p>Release rate in pounds per second: Not reported</p> <p>Wind speed in meters/second: 1.5</p> <p>Stability class: F</p> <p>Topography: b</p> <p>Distance to endpoint in miles: Not reported</p> <p>Residential population: Not reported</p> <p>Public receptors: Not reported</p> <p>Environmental receptors: Not reported</p> <p>Passive mitigation: Vacuum System</p>		
<p>Process Flammables Alt. Releases:</p> <p>Endpoint used: Not reported</p> <p>LFL value: Not reported</p> <p>Analytical basic: Not reported</p> <p>Scenario: Not reported</p> <p>Quantity released in pounds: Not reported</p> <p>Distance to endpoint in miles: Not reported</p> <p>Residential population: Not reported</p> <p>Public receptors: Not reported</p> <p>Environmental receptors: Not reported</p>		



# DETAILED ORPHAN LISTING

Site	Database(s)	EDR ID Number EPA ID Number
CVWD WELL #8991 (Continued)		1011821556
Passive mitigation:	Not reported	
Active mitigation:	Not reported	
Process Flammables Worst Case:		
Analytical basic:	Not reported	
Quantity released in pounds:	Not reported	
Distance to endpoint in miles:	Not reported	
Residential population:	Not reported	
Public receptors:	Not reported	
Environmental receptors:	Not reported	
Passive mitigation:	Not reported	
Safety review date:	Not reported	
Most recent PHA date:	Not reported	
Process Hazard Analysis:	Not reported	
Expected PHA changes completion date:	Not reported	
Major Hazard:	Not reported	
Process Control:	Not reported	
Mitigation Systems:	Not reported	
Monitoring/Detection:	Not reported	
Changes since the last process hazard analysis:	Not reported	
Most recent review of op. procedures:	Not reported	
Most recent training progs review/update:	Not reported	
Training:	Not reported	
Competency testing:	Not reported	
Most recent maintenance review date:	Not reported	
Most recent equipment inspection date:	Not reported	
Equipment tested:	Not reported	
Most recent changes by mgmt:	Not reported	
Date of most recent review/update:	Not reported	
Date of pre-start review:	Not reported	
Most recent compliance audit date:	Not reported	
Expected date of audit completion:	Not reported	
Most recent incident investigation:	Not reported	
Expected date of investigation changes:	Not reported	
Date of participation plan review:	Not reported	
Date of hot work permit review:	Not reported	
Date of contractor safety review:	Not reported	
Date of contractor safety eval. review:	Not reported	
Record has CBI data:	Not reported	
Safety review date:	Not reported	
Federal Regulation:	Not reported	
Federal regulation comment:	Not reported	
Major Hazard:	Not reported	
Process Control:	Not reported	
Mitigation Systems:	Not reported	
Monitoring/Detection:	Not reported	
Changes since the last process hazard analysis:	Not reported	
Most recent hazard review/update:	Not reported	
Most recent review of op. procedures:	Not reported	
Most recent training progs review/update:	Not reported	
Expected completion of review changes:	Not reported	
Training:	Not reported	
Competency testing:	Not reported	
Most recent maintenance review date:	Not reported	
Most recent equipment inspection date:	Not reported	
Equipment tested:	Not reported	
Most recent compliance audit date:	Not reported	



# DETAILED ORPHAN LISTING

Site	Database(s)	EDR ID Number EPA ID Number
CVWD WELL #8991 (Continued)		1011821556
Expected date of audit completion:	Not reported	
Most recent incident investigation:	Not reported	
Expected date of investigation changes:	Not reported	
Record has CBI data:	Not reported	
Date of most recent changes:	Not reported	
Chemical name:	Chlorine	
Process chemical qty in 100s lbs:	300	
Process flammable chemical name:	Not reported	
Process Toxic Alt. Releases:		
Percent weight of chemical:	Not reported	
Physical state:	Not reported	
Analytical basic:	Not reported	
Scenario:	Not reported	
Quantity released in pounds:	Not reported	
Release duration in minutes:	Not reported	
Release rate in pounds per second:	Not reported	
Wind speed in meters/second:	Not reported	
Stability class:	Not reported	
Topography:	Not reported	
Distance to endpoint in miles:	Not reported	
Residential population:	Not reported	
Public receptors:	Not reported	
Environmental receptors:	Not reported	
Passive mitigation:	Not reported	
Active mitigation:	Not reported	
Process Toxics Worst Case:		
Percent weight of chemical:	Not reported	
Physical state:	Not reported	
Analytical basic:	Not reported	
Scenario:	Not reported	
Quantity released in pounds:	Not reported	
Release duration in minutes:	Not reported	
Release rate in pounds per second:	Not reported	
Wind speed in meters/second:	Not reported	
Stability class:	Not reported	
Topography:	Not reported	
Distance to endpoint in miles:	Not reported	
Residential population:	Not reported	
Public receptors:	Not reported	
Environmental receptors:	Not reported	
Passive mitigation:	Not reported	
Process Flammables Alt. Releases:		
Endpoint used:	Not reported	
LFL value:	Not reported	
Analytical basic:	Not reported	
Scenario:	Not reported	
Quantity released in pounds:	Not reported	
Distance to endpoint in miles:	Not reported	
Residential population:	Not reported	
Public receptors:	Not reported	
Environmental receptors:	Not reported	
Passive mitigation:	Not reported	
Active mitigation:	Not reported	
Process Flammables Worst Case:		
Analytical basic:	Not reported	



# DETAILED ORPHAN LISTING

Site	Database(s)	EDR ID Number EPA ID Number
CVWD WELL #8991 (Continued)		1011821556
Quantity released in pounds:	Not reported	
Distance to endpoint in miles:	Not reported	
Residential population:	Not reported	
Public receptors:	Not reported	
Environmental receptors:	Not reported	
Passive mitigation:	Not reported	
Safety review date:	Not reported	
Most recent PHA date:	Not reported	
Process Hazard Analysis:	Not reported	
Expected PHA changes completion date:	Not reported	
Major Hazard:	Not reported	
Process Control:	Not reported	
Mitigation Systems:	Not reported	
Monitoring/Detection:	Not reported	
Changes since the last process hazard analysis:	Not reported	
Most recent review of op. procedures:	Not reported	
Most recent training progs review/update:	Not reported	
Training:	Not reported	
Competency testing:	Not reported	
Most recent maintenance review date:	Not reported	
Most recent equipment inspection date:	Not reported	
Equipment tested:	Not reported	
Most recent changes by mgmt:	Not reported	
Date of most recent review/update:	Not reported	
Date of pre-start review:	Not reported	
Most recent compliance audit date:	Not reported	
Expected date of audit completion:	Not reported	
Most recent incident investigation:	Not reported	
Expected date of investigation changes:	Not reported	
Date of participation plan review:	Not reported	
Date of hot work permit review:	Not reported	
Date of contractor safety review:	Not reported	
Date of contractor safety eval. review:	Not reported	
Record has CBI data:	Not reported	
Safety review date:	Not reported	
Federal Regulation:	Not reported	
Federal regulation comment:	Not reported	
Major Hazard:	Not reported	
Process Control:	Not reported	
Mitigation Systems:	Not reported	
Monitoring/Detection:	Not reported	
Changes since the last process hazard analysis:	Not reported	
Most recent hazard review/update:	Not reported	
Most recent review of op. procedures:	Not reported	
Most recent training progs review/update:	Not reported	
Expected completion of review changes:	Not reported	
Training:	Not reported	
Competency testing:	Not reported	
Most recent maintenance review date:	Not reported	
Most recent equipment inspection date:	Not reported	
Equipment tested:	Not reported	
Most recent compliance audit date:	Not reported	
Expected date of audit completion:	Not reported	
Most recent incident investigation:	Not reported	
Expected date of investigation changes:	Not reported	
Record has CBI data:	Not reported	
Date of most recent changes:	Not reported	



# DETAILED ORPHAN LISTING

Site	Database(s)	EDR ID Number EPA ID Number
CVWD WELL #8991 (Continued)		1011821556

## Emergency Response Details:

ER plan:	Not reported
ER plan most recent review date:	4/15/2003
ER plan most recent employee training date:	10/27/2005
Local agency coordinating ER plan:	Riv. Co. Environmental Health Dept.
Telephone of the coordinating local agency:	7608638976
Federal regulation:	True
OSHA 1910 120:	False
SPCC:	False
RCRA:	False
OPA 90:	False
EPCRA:	True
Other Regulations:	Not reported

**NEW OASIS ELEMENTARY SCHOOL  
SEC OLD HIGHWAY 86 AND AVENUE 74  
THERMAL, CA 92274**

**SCH S107736881  
ENVIROSTOR N/A**

## SCH:

Facility ID:	60000144
Site Type:	School Investigation
Site Type Detail:	School
Site Mgmt. Req.:	NONE SPECIFIED
Acres:	20
National Priorities List:	NO
Cleanup Oversight Agencies:	SMBRP
Lead Agency:	SMBRP
Lead Agency Description:	DTSC - Site Cleanup Program
Project Manager:	Angela Garcia
Supervisor:	Shahir Haddad
Division Branch:	Southern California Schools & Brownfields Outreach
Site Code:	404679
Assembly:	56
Senate:	28
Special Program Status:	Not reported
Status:	No Further Action
Status Date:	02/21/2007
Restricted Use:	NO
Funding:	School District
Latitude:	33.50775
Longitude:	-116.1286
APN:	755-141-001
Past Use:	AGRICULTURAL - ORCHARD
Potential COC:	30001, 30006, 30007, 30008
Confirmed COC:	30001-NO,30006-NO,30007-NO,30008-NO
Potential Description:	SOIL
Alias Name:	755-141-001
Alias Type:	APN
Alias Name:	404679
Alias Type:	Project Code (Site Code)
Alias Name:	60000144
Alias Type:	Envirostor ID Number

## Completed Info:

Completed Area Name:	PROJECT WIDE
Completed Sub Area Name:	Not reported



# DETAILED ORPHAN LISTING

Site	Database(s)	EDR ID Number EPA ID Number
NEW OASIS ELEMENTARY SCHOOL (Continued)		S107736881
Completed Document Type:	Environmental Oversight Agreement	
Completed Date:	03/30/2006	
Comments:	Not reported	
Completed Area Name:	PROJECT WIDE	
Completed Sub Area Name:	Not reported	
Completed Document Type:	Cost Recovery Closeout Memo	
Completed Date:	04/03/2007	
Comments:	CRU memo was sent out	
Completed Area Name:	PROJECT WIDE	
Completed Sub Area Name:	Not reported	
Completed Document Type:	Phase 1	
Completed Date:	02/02/2006	
Comments:	PEAR due to past ag use	
Completed Area Name:	PROJECT WIDE	
Completed Sub Area Name:	Not reported	
Completed Document Type:	Preliminary Endangerment Assessment Workplan	
Completed Date:	09/07/2006	
Comments:	DTSC approved the PEA TM for ag sampling.	
Completed Area Name:	PROJECT WIDE	
Completed Sub Area Name:	Not reported	
Completed Document Type:	Preliminary Endangerment Assessment Report	
Completed Date:	02/21/2007	
Comments:	Not reported	
Future Area Name:	Not reported	
Future Sub Area Name:	Not reported	
Future Document Type:	Not reported	
Future Due Date:	Not reported	
Schedule Area Name:	Not reported	
Schedule Sub Area Name:	Not reported	
Schedule Document Type:	Not reported	
Schedule Due Date:	Not reported	
Schedule Revised Date:	Not reported	
ENVIROSTOR:		
Site Type:	School Investigation	
Site Type Detailed:	School	
Acres:	20	
NPL:	NO	
Regulatory Agencies:	SMBRP	
Lead Agency:	SMBRP	
Program Manager:	Angela Garcia	
Supervisor:	Shahir Haddad	
Division Branch:	Southern California Schools & Brownfields Outreach	
Facility ID:	60000144	
Site Code:	404679	
Assembly:	56	
Senate:	28	
Special Program:	Not reported	
Status:	No Further Action	
Status Date:	02/21/2007	
Restricted Use:	NO	



# DETAILED ORPHAN LISTING

Site	Database(s)	EDR ID Number EPA ID Number
NEW OASIS ELEMENTARY SCHOOL (Continued)		S107736881
Site Mgmt. Req.:	NONE SPECIFIED	
Funding:	School District	
Latitude:	33.50775	
Longitude:	-116.1286	
APN:	755-141-001	
Past Use:	AGRICULTURAL - ORCHARD	
Potential COC:	30001, 30006, 30007, 30008	
Confirmed COC:	30001-NO,30006-NO,30007-NO,30008-NO	
Potential Description:	SOIL	
Alias Name:	755-141-001	
Alias Type:	APN	
Alias Name:	404679	
Alias Type:	Project Code (Site Code)	
Alias Name:	60000144	
Alias Type:	Envirostor ID Number	
Completed Info:		
Completed Area Name:	PROJECT WIDE	
Completed Sub Area Name:	Not reported	
Completed Document Type:	Environmental Oversight Agreement	
Completed Date:	03/30/2006	
Comments:	Not reported	
Completed Area Name:	PROJECT WIDE	
Completed Sub Area Name:	Not reported	
Completed Document Type:	Cost Recovery Closeout Memo	
Completed Date:	04/03/2007	
Comments:	CRU memo was sent out	
Completed Area Name:	PROJECT WIDE	
Completed Sub Area Name:	Not reported	
Completed Document Type:	Phase 1	
Completed Date:	02/02/2006	
Comments:	PEAR due to past ag use	
Completed Area Name:	PROJECT WIDE	
Completed Sub Area Name:	Not reported	
Completed Document Type:	Preliminary Endangerment Assessment Workplan	
Completed Date:	09/07/2006	
Comments:	DTSC approved the PEA TM for ag sampling.	
Completed Area Name:	PROJECT WIDE	
Completed Sub Area Name:	Not reported	
Completed Document Type:	Preliminary Endangerment Assessment Report	
Completed Date:	02/21/2007	
Comments:	Not reported	
Future Area Name:	Not reported	
Future Sub Area Name:	Not reported	
Future Document Type:	Not reported	
Future Due Date:	Not reported	
Schedule Area Name:	Not reported	
Schedule Sub Area Name:	Not reported	
Schedule Document Type:	Not reported	
Schedule Due Date:	Not reported	
Schedule Revised Date:	Not reported	



# DETAILED ORPHAN LISTING

Site	Database(s)	EDR ID Number EPA ID Number
<b>OASIS STATION</b> <b>80705 HWY 86</b> <b>OASIS, CA 92274</b> UST: Facility ID: 553 Latitude: 33.46432 Longitude: -116.09898	UST	U003802948 N/A
<b>55752 HWY 86,</b> <b>THERMAL, CA</b> CDL: Facility ID: 199803053 Lab Type: Illegal Drug Lab (L) - location where an illegal drug lab was operated or drug lab equipment and/or materials were stored.	CDL	S107534953 N/A
<b>CHAPALLA MARKET</b> <b>66351 HWY 86</b> <b>THERMAL, CA 92274</b> CA FID UST: Facility ID: 33007015 Regulated By: UTNKA Regulated ID: Not reported Cortese Code: Not reported SIC Code: Not reported Facility Phone: 6193974447 Mail To: Not reported Mailing Address: 66351 HWY 86 Mailing Address 2: Not reported Mailing City,St,Zip: THERMAL 92274 Contact: Not reported Contact Phone: Not reported DUNs Number: Not reported NPDES Number: Not reported EPA ID: Not reported Comments: Not reported Status: Active SWEEPS UST: Status: Active Comp Number: 37915 Number: 3 Board Of Equalization: Not reported Referral Date: 06-15-92 Action Date: 06-15-92 Created Date: 11-28-90 Tank Status: A Owner Tank Id: Not reported Swrcb Tank Id: 33-000-037915-000001 Actv Date: 06-15-92 Capacity: 10000 Tank Use: M.V. FUEL Stg: P Content: REG UNLEADED	CA FID UST SWEEPS UST	U002095291 N/A



# DETAILED ORPHAN LISTING

Site	Database(s)	EDR ID Number EPA ID Number
------	-------------	--------------------------------

## CHAPALLA MARKET (Continued)

U002095291

Number Of Tanks: 2

Status: Active

Comp Number: 37915

Number: 3

Board Of Equalization: Not reported

Referral Date: 06-15-92

Action Date: 06-15-92

Created Date: 11-28-90

Tank Status: A

Owner Tank Id: Not reported

Swrcb Tank Id: 33-000-037915-000002

Actv Date: 06-15-92

Capacity: 10000

Tank Use: M.V. FUEL

Stg: P

Content: REG UNLEADED

Number Of Tanks: Not reported

## **OASIS STATION** **80705 HIGHWAY 86** **OASIS, CA 92274**

**CA FID UST** **U001967915**  
**SWEEPS UST** **N/A**

### CA FID UST:

Facility ID: 33006828

Regulated By: UTNKA

Regulated ID: Not reported

Cortese Code: Not reported

SIC Code: Not reported

Facility Phone: 6193977414

Mail To: Not reported

Mailing Address: 65959 HIGHWAY 86

Mailing Address 2: Not reported

Mailing City,St,Zip: OASIS 92274

Contact: Not reported

Contact Phone: Not reported

DUNs Number: Not reported

NPDES Number: Not reported

EPA ID: Not reported

Comments: Not reported

Status: Active

### SWEEPS UST:

Status: Active

Comp Number: 1830

Number: 1

Board Of Equalization: Not reported

Referral Date: 11-17-92

Action Date: 11-17-92

Created Date: 08-26-91

Tank Status: A

Owner Tank Id: J363894

Swrcb Tank Id: 33-000-001830-000001

Actv Date: 11-17-92

Capacity: 12000

Tank Use: M.V. FUEL

Stg: P



# DETAILED ORPHAN LISTING

Site	Database(s)	EDR ID Number EPA ID Number
OASIS STATION (Continued)		U001967915
Content: REG UNLEADED		
Number Of Tanks: 1		



THIS PAGE INTENTIONALLY LEFT BLANK.



## **Appendix F**

### **EDR Aerial Photo Report**



THIS PAGE INTENTIONALLY LEFT BLANK.





## **Seville Solar Farm One**

Portions of Section 26 and 27, T12S, R9E, SBB&M  
Unincorporated Imper, CA 92274

Inquiry Number: 3574825.5

April 16, 2013

# **The EDR Aerial Photo Decade Package**



THIS PAGE INTENTIONALLY LEFT BLANK.



# EDR Aerial Photo Decade Package

Environmental Data Resources, Inc. (EDR) Aerial Photo Decade Package is a screening tool designed to assist environmental professionals in evaluating potential liability on a target property resulting from past activities. EDR's professional researchers provide digitally reproduced historical aerial photographs, and when available, provide one photo per decade.

**When delivered electronically by EDR, the aerial photo images included with this report are for ONE TIME USE ONLY. Further reproduction of these aerial photo images is prohibited without permission from EDR. For more information contact your EDR Account Executive.**

***Thank you for your business.***  
Please contact EDR at 1-800-352-0050  
with any questions or comments.

## **Disclaimer - Copyright and Trademark Notice**

This Report contains certain information obtained from a variety of public and other sources reasonably available to Environmental Data Resources, Inc. It cannot be concluded from this Report that coverage information for the target and surrounding properties does not exist from other sources. **NO WARRANTY EXPRESSED OR IMPLIED, IS MADE WHATSOEVER IN CONNECTION WITH THIS REPORT. ENVIRONMENTAL DATA RESOURCES, INC. SPECIFICALLY DISCLAIMS THE MAKING OF ANY SUCH WARRANTIES, INCLUDING WITHOUT LIMITATION, MERCHANTABILITY OR FITNESS FOR A PARTICULAR USE OR PURPOSE. ALL RISK IS ASSUMED BY THE USER. IN NO EVENT SHALL ENVIRONMENTAL DATA RESOURCES, INC. BE LIABLE TO ANYONE, WHETHER ARISING OUT OF ERRORS OR OMISSIONS, NEGLIGENCE, ACCIDENT OR ANY OTHER CAUSE, FOR ANY LOSS OF DAMAGE, INCLUDING, WITHOUT LIMITATION, SPECIAL, INCIDENTAL, CONSEQUENTIAL, OR EXEMPLARY DAMAGES. ANY LIABILITY ON THE PART OF ENVIRONMENTAL DATA RESOURCES, INC. IS STRICTLY LIMITED TO A REFUND OF THE AMOUNT PAID FOR THIS REPORT.** Purchaser accepts this Report AS IS. Any analyses, estimates, ratings, environmental risk levels or risk codes provided in this Report are provided for illustrative purposes only, and are not intended to provide, nor should they be interpreted as providing any facts regarding, or prediction or forecast of, any environmental risk for any property. Only a Phase I Environmental Site Assessment performed by an environmental professional can provide information regarding the environmental risk for any property. Additionally, the information provided in this Report is not to be construed as legal advice.

Copyright 2013 by Environmental Data Resources, Inc. All rights reserved. Reproduction in any media or format, in whole or in part, of any report or map of Environmental Data Resources, Inc., or its affiliates, is prohibited without prior written permission.

EDR and its logos (including Sanborn and Sanborn Map) are trademarks of Environmental Data Resources, Inc. or its affiliates. All other trademarks used herein are the property of their respective owners.



**Date EDR Searched Historical Sources:**

Aerial Photography April 16, 2013

**Target Property:**

Portions of Section 26 and 27, T12S, R9E, SBB&M

Unincorporated Imper, CA 92274

<u><i>Year</i></u>	<u><i>Scale</i></u>	<u><i>Details</i></u>	<u><i>Source</i></u>
1955	Aerial Photograph. Scale: 1"=500'	Flight Year: 1955	Army
1978	Aerial Photograph. Scale: 1"=500'	Flight Year: 1978	NASA
1984	Aerial Photograph. Scale: 1"=500'	Flight Year: 1984	USGS
1996	Aerial Photograph. Scale: 1"=500'	Flight Year: 1996	USGS
2002	Aerial Photograph. Scale: 1"=500'	/DOQQ - acquisition dates: 2002	EDR
2005	Aerial Photograph. Scale: 1"=500'	Flight Year: 2005	EDR
2009	Aerial Photograph. Scale: 1"=500'	Flight Year: 2009	EDR
2010	Aerial Photograph. Scale: 1"=500'	Flight Year: 2010	EDR



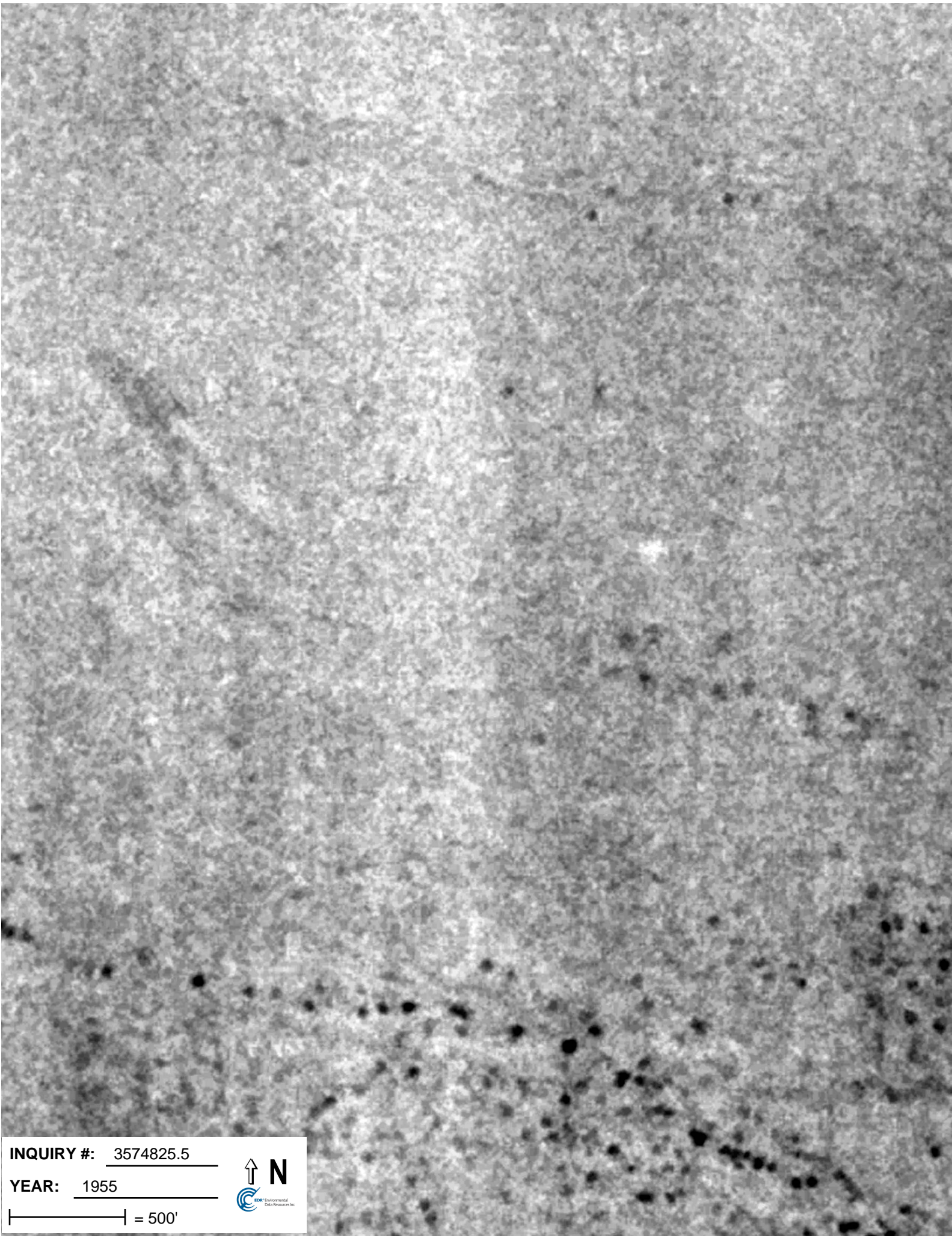

**INQUIRY #:** 3574825.5

**YEAR:** 1955

| = 500'

 **EDR** Environmental Data Resources Inc.



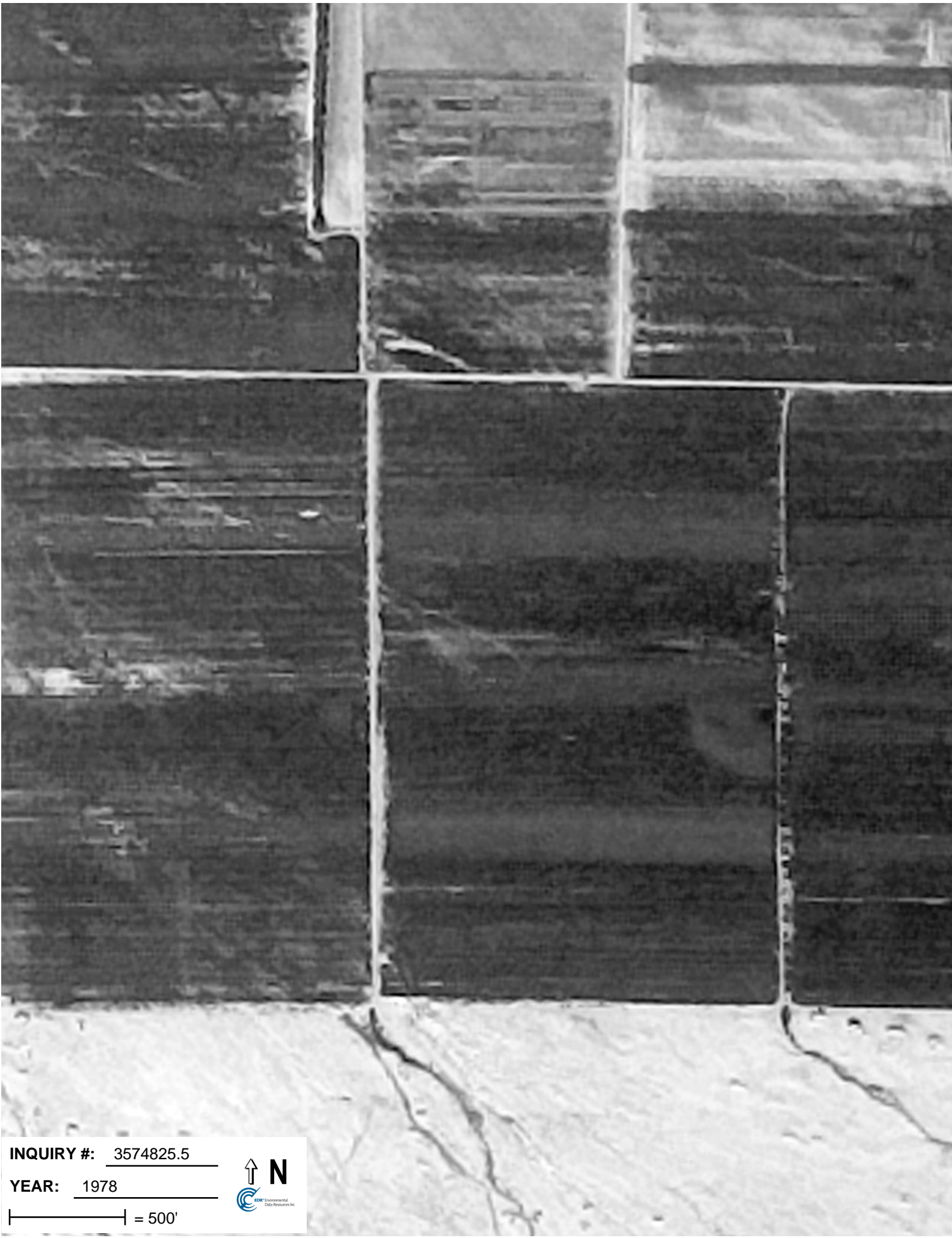

**INQUIRY #:** 3574825.5

**YEAR:** 1978

| = 500'





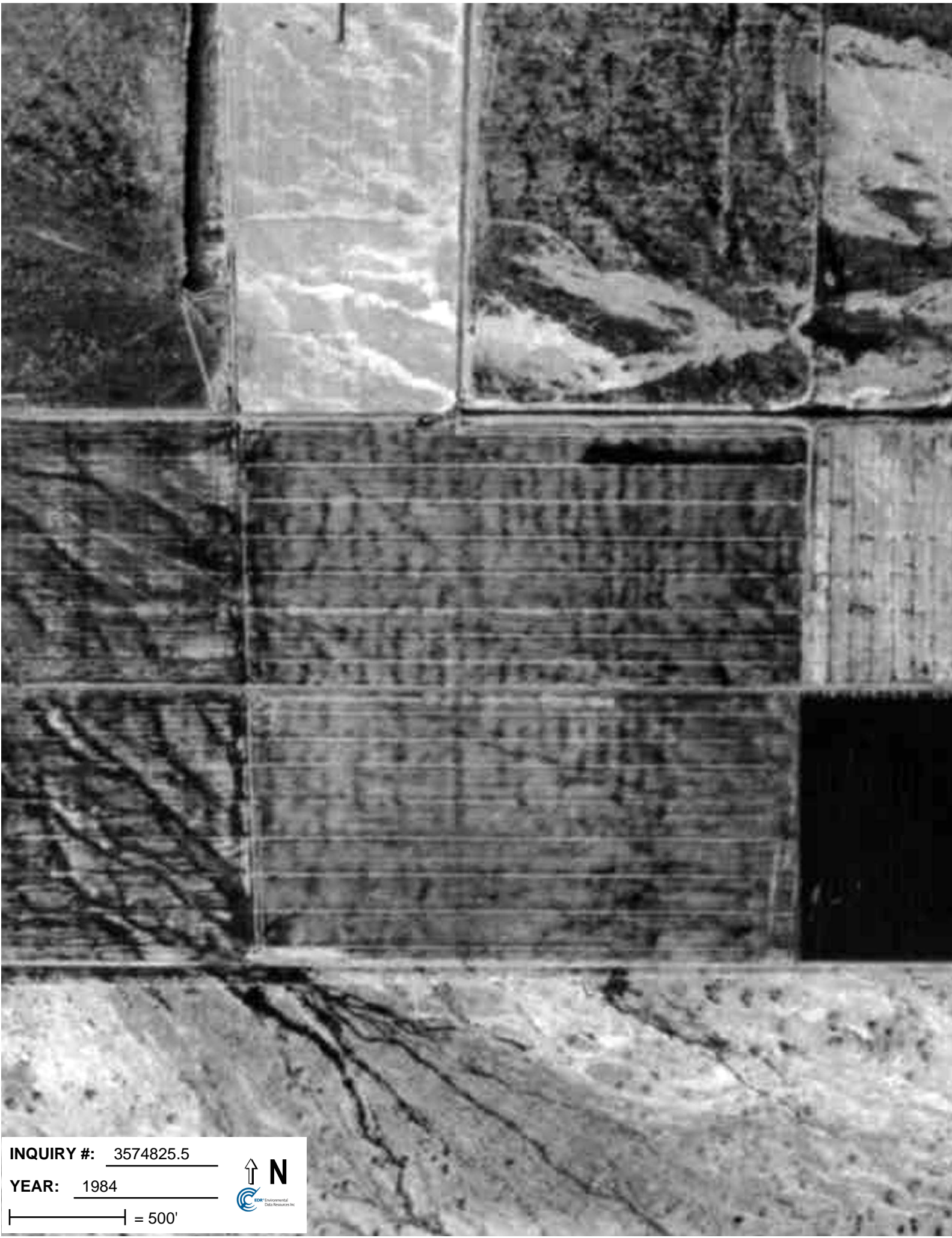

**INQUIRY #:** 3574825.5

**YEAR:** 1984

| = 500'





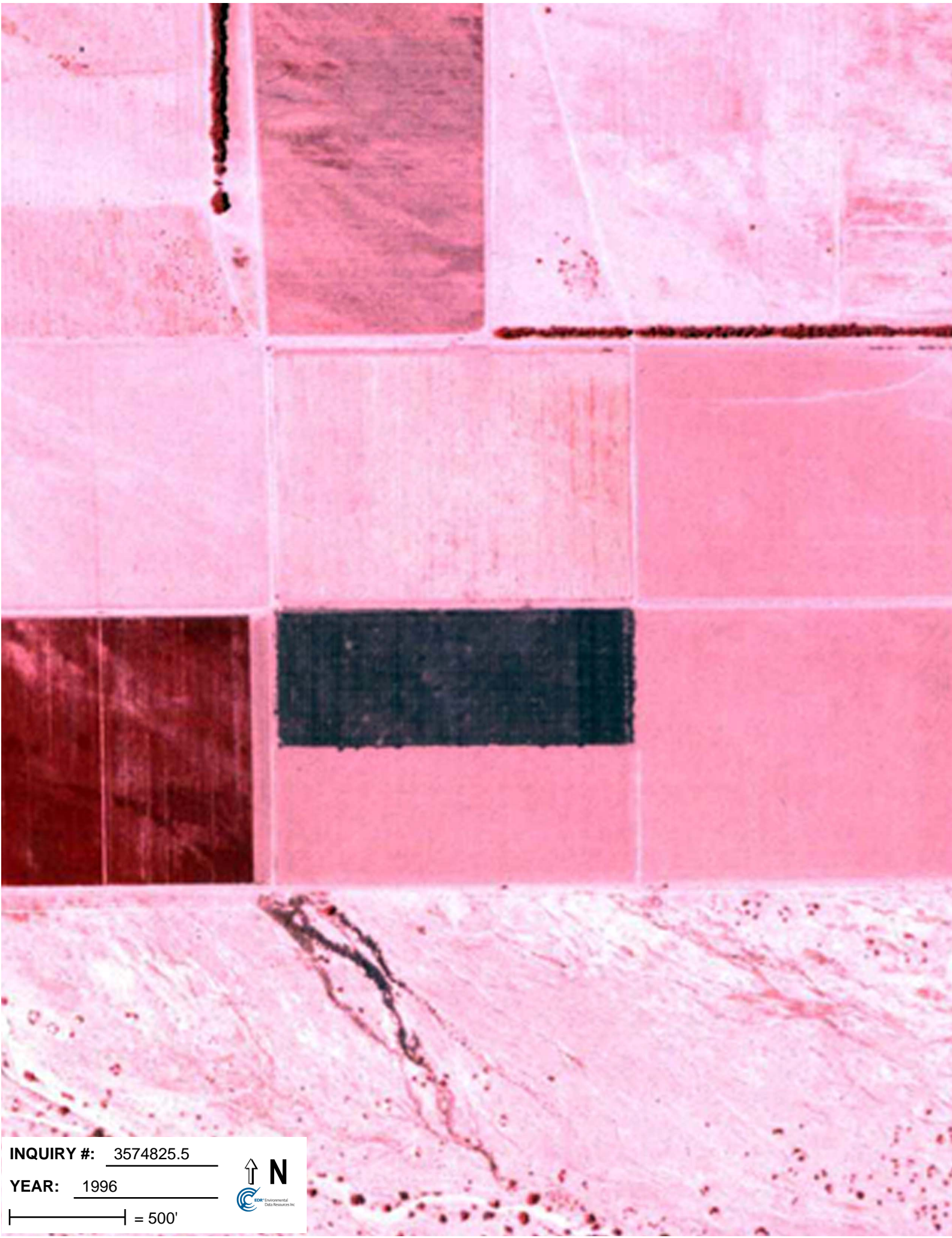

**INQUIRY #:** 3574825.5

**YEAR:** 1996

| = 500'

