

SPECIFIC PLAIN AREA

OWNER	ACRES	DATE	REMARKS
JOE MCGOOD FAMILY LIMITED PARTNERSHIP	10.5	1961	
JOAQUIN & RUCADY CAMPOS-COONIEZ	3.5	1961	
MARSCIA AND KEVIN J. MEINELLE	30.5	1961	
J.F. AND M.J. MEINELLE	3.5	1961	
EMERSON J. AND EDWARD S. MEINELLE	15.0	1961	
ERIC RICE	1.8	1961	
ERIC RICE	0.2	1961	
ERIC RICE	4.9	1961	
ERIC RICE	117.5	1961	
HELEN PETROGHEAS, ETAL	7.0	1961	
EUSE C. PAUL	7.0	1961	
MARY M. MEINELLE	2.0	1961	
JOHN AND MARSCIA MEINELLE	123.7	1961	
JOHN AND MARSCIA MEINELLE	2.8	1961	
LOS ALAMOS DEVELOPMENT CO.	70.0	1961	
JAMES TUTTLE	8.0	1961	
LOS ALAMOS DEVELOPMENT CO.	39.1	1961	
LOS ALAMOS DEVELOPMENT CO.	0.6	1961	
LOS ALAMOS DEVELOPMENT CO.	502.5	1961	
LOS ALAMOS DEVELOPMENT CO.	194.0	1961	
JOSEPH J. AND EDWARD S. MEINELLE	127.0	1961	
MARY & URENA & ROBERT AGUILAR	142.8	1961	
JOSEPH J. & CYNTHIA MEINELLE	142.8	1961	
LUIS & CARMEN CORTALEZ	142.8	1961	
DAVID & FRANCISCO CAMPOS	142.8	1961	
CASPER & ALICIA PARRA	142.8	1961	
AMERICAL PROSPECT DISTRICT	142.8	1961	
STATE OF CALIF.	142.8	1961	
BURGERM CA ASSOCIATION	142.8	1961	
<b>Gross Area</b>	<b>1570.8</b>		

GOVERNMENTAL OWNERS	ACRES	DATE
STATE OF CALIF.	142.8	1961
AMERICAL PROSPECT DISTRICT	142.8	1961
BURGERM CA ASSOCIATION	142.8	1961
<b>Gross Area</b>	<b>2017</b>	

NOTES:

- THIS EXHIBIT IS NOT SUBJECT TO A BOUNDARY SURVEY.
- THE SHADING WITHIN THIS BOUNDARY IS BASED ON THIS SURVEY AND RECORD INFORMATION.
- BE ADVISED THAT THIS IS AN APPROXIMATE ONLY. THE OWNER WILL MAKE AN APPROPRIATE BOUNDARY SURVEY FOR FURTHER ADJUSTMENT AND ACCURACY.

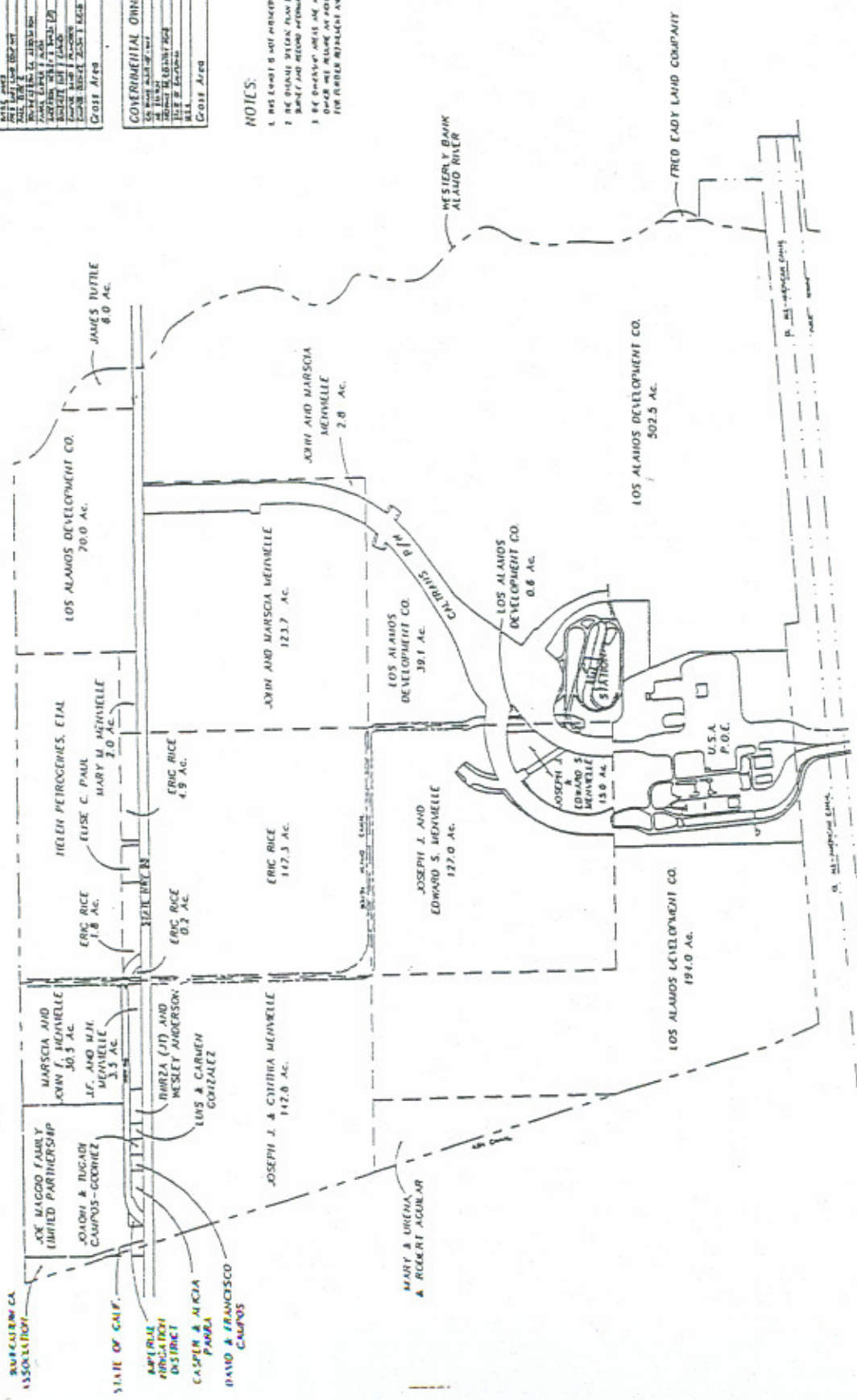

EAST BORDER CROSSING

PRELIMINARY OWNERSHIP EXHIBIT

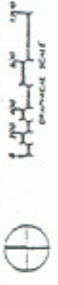

DATE: 11/15/61  
BY: [Signature]

100' SCALE  
DATE: 11/15/61

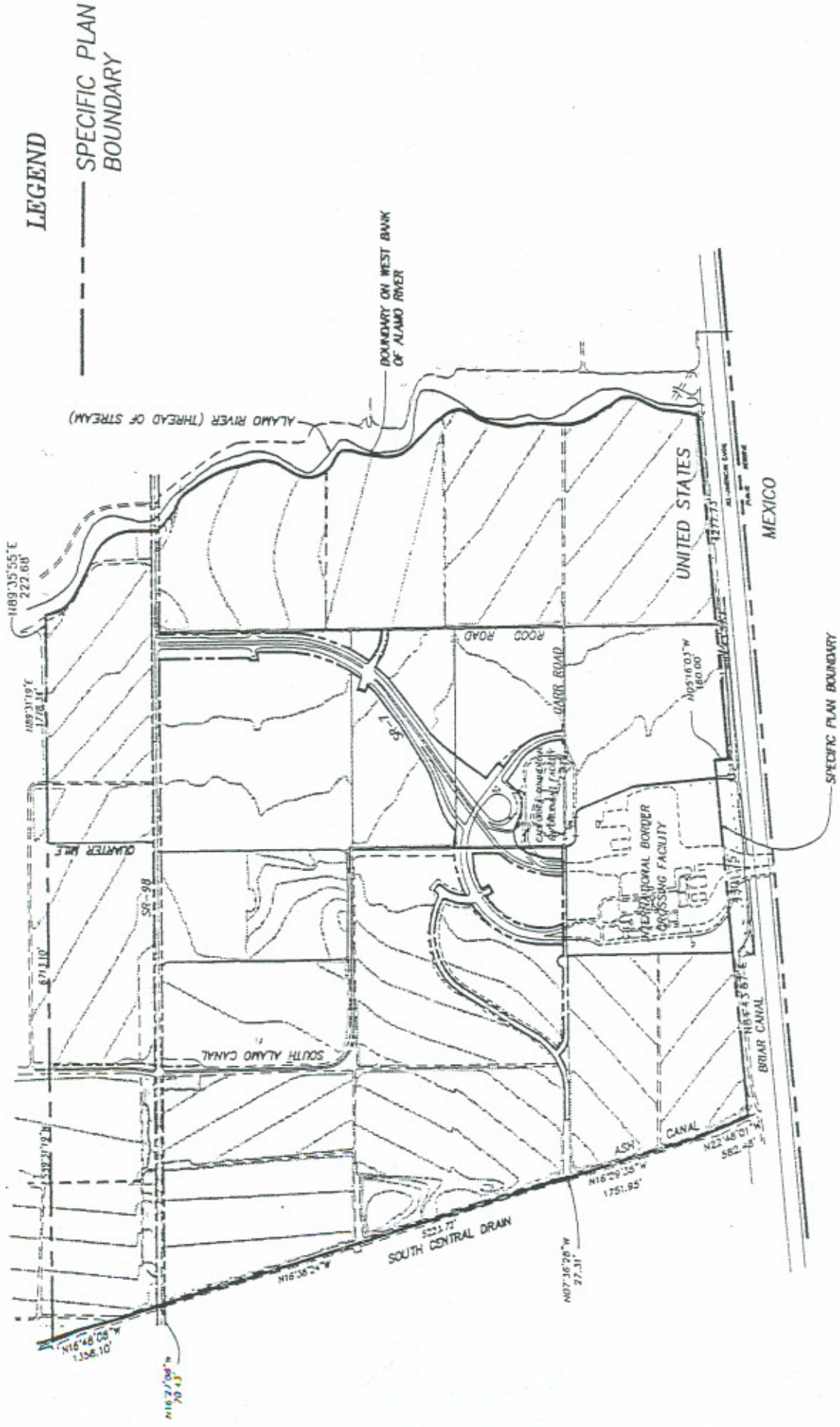

# GATEWAY OF THE AMERICAS SPECIFIC PLAN BOUNDARY

**Project Design Consultants**  
 ARCHITECTS ENGINEERS SURVEYORS  
 100 W. Walnut, Suite 600, San Diego, CA 92101  
 619-584-4777 FAX 619-584-0128





Private Property Owner	Gross Area		Estimated Roads/Canals		Estimated Net Area	
	#	%	#	%	#	%
Los Alamos Development Company	806.6	51.35%	73.6	9%	733.0	91%
Menvielle, Joe, Ed, & Tony	286.8	18.26%	28.6	10%	258.2	90%
Menvielle, Marscia & John	160.5	10.22%	13.8	9%	146.7	91%
Rice, Eric	154.2	9.82%	18.8	12%	135.4	88%
Petrogeines, Helen	85.5	5.44%	9.5	11%	76.0	89%
Joe Maggio Family Ltd. Partnership	39.7	2.53%	2.9	7%	36.8	93%
Aguilar, Mary, Urena & Robert	22.5	1.43%	2.3	10%	20.2	90%
Tuttle, James	6.0	0.38%	0	0%	6.0	100%
Fred Eady Land Company	0.8	0.05%	0	0%	0.8	100%
Paul, Elise E.	1.7	0.11%	0	0%	1.7	100%
Southeastern California Association	3.0	0.19%	0.3	10%	2.7	90%
Para, Casper & Alicia	1.0	0.06%	0	0%	1.0	100%
Anderson, Wesley & Thirza (JT)	1.0	0.06%	0.4	40%	0.6	60%
Gonzalez, Luis & Carmen	0.5	0.03%	0	0%	0.5	100%
Campos, David & Francisco	0.5	0.03%	0	0%	0.5	100%
Campos-Godinez, Joaquin & Tuadi	0.5	0.03%	0	0%	0.5	100%
TOTAL	1570.8	100.00%	150.2		1420.6	

*GATEWAY OF THE AMERICAS*

*AREA ANALYSIS BY OWNER*